2 CENTS PAY NO MORE!

Chicago Daily Tribune

THE WORLD'S GREATEST NEWSPAPER

FINAL EDITION

VOLUME LXXXX.—NO. 279 C (REG. U.S. PAT. OFFICE. COPYRIGHT 1931 BY THE CHICAGO TRIBUNE.) SATURDAY, NOVEMBER 21, 1931.—28 PAGES THIS PAPER CONSISTS OF TWO SECTIONS—SECTION ONE *** PRICE TWO CENTS IN CHICAGO AND SUBURBS. ELSEWHERE THREE CENTS.

NO TRUCE—JAPAN TO LEAGUE

...ITICS CAST ...OUS EYE ON ... DIPLOMACY

...t Does U.S. Get? They Inquire.

ARTHUR SEARS HENNING.
[Chicago Tribune Press Service.]

...ington, D. C., Nov. 20.—[Special.]—...ver the United States is far-...ter the ... of the new ...ministration, of ... of President ... and the ... of State ... on its abstract, ...ed to make ... ...ference of 1927.

...ert L. Stimson. [Acme Photo.]

The "new diplomacy," as elucidated by Mr. Stimson, is the product of direct personal contacts between ... chiefs of nations, established by exchange of visits, supplemented by direct telephone conversations. Thus Prime Minister Ramsay MacDonald of Great Britain, Premier Pierre Laval of France, and Foreign Minister Dino Grandi of Italy have met President Hoover, and Mr. Hoover has visited the chiefs of state of Great Britain, Germany, France, Italy, ...

Hoover Is Enthusiastic.

...ident Hoover thought so well of the ... results in praise of the "new ...macy," which he says is constantly ... relations among the powers ... the way for accords which ... the world economic depression, reduce armaments, and promote peace.

...ers of the administration, however, do not share Mr. Stimson's enthusiasm. What, with the conferences held by Mr. Hoover in visiting statesmen and the flirtations of the administration with the league of nations in the Manchurian affair, the critics say, the United States, according to such critics, is always giving away something, selling some other nation's product out of the fire, or getting in some foreign entanglements with horny escaping others.

Hoover Does Well.

The "new diplomacy" came into ... almost with the advent of Mr. ... in the White House. Mr. Mac... ...ame over to cement friendly ... and took back all the con... to Great Britain with respect ... limitation of cruiser strength in a ... naval agreement which Mr. ... refused to make at the Geneva conference of 1927.

Mr. Hoover took a flyer in the new ... last June, when he consented to do what Great Britain had done, but wanted some other ... to do—propose a moratorium ... reparations and war debts. He ... at the cost of 250 millions of ... in the United States treasury ... the friendship of France. ... ...ented not being consulted by ... ...ver in advance.

...ollowed the visits of Mr. ... to the chancelleries of the ... powers, ostensibly to ce... ...ese relations, but really, ac... to administration critics, to ... attention to another enormous ... by the administration ... was ripe for the picking: Re... of war debts.

Nothing in Return.

...n for this concession, Presi... ...ver wanted Europe to make ... start on reduction of ... Mr. Stimson failed to ... promise of disarmament, but ... regarding debt reduction was ... acted upon.

...l came to Washington to ... a promise from Mr. Hoover that ... would he butt into the ... questions without consulting ... and that any extension ... German moratorium would be ... under the terms of the ... plan. He got it—and more. ... got the assurance of Mr. ... that if German reparations ... to be reduced, Mr. Hoover would ... to revise the war debts ... to accord with any re... capacity of the debtors to pay. ... commission definitely linked ... with war debts and there... ...ified the policy of the Ameri... ...ent maintained under ... and Coolidge.

Laval Gets All.

...l got all these things with... ...ing any concession as to arma... ...duction and then rounded off ... job by committing Mr. Hoover to ... French thesis that limitation of ... is contingent upon for "or-

(Continued on page 5, column 3.)

NEWS SUMMARY

of The Tribune

[And Historical News Book.]

Saturday, November 21, 1931.

FOREIGN.

League of nations plan for armistice in Manchuria angers Japan. Envoy to league may lose job. Page 1.

British court rules husband is not bound to pay for wife's vanities; author's ex-wife ordered to pay. Page 1.

Russia warns Japan her acts in Manchuria are causing "serious alarms." Page 2.

Germany sends memorandum to world bank urging revision of reparations payments. Page 2.

British send Welsh Guards, crack regiment, to India to fight revolts as unrest grows. Page 5.

Col. Lindbergh flies giant seaplane from Miami to Cuba on first leg of Carribean flight. Page 6.

LOCAL.

Judge jails bank debtor and praises Terry Druggan for paying more on his debt to closed bank. Page 1.

Broker who killed policeman who sought to quiet noisy party is freed by jury; policeman's widow becomes hysterical. Page 1.

Head of linen supply house beaten by hoodlums; tells of his troubles with union. Page 2.

Federal agents seize three in flat with counterfeit money and elaborate layout for making it. Page 3.

Advocates of funding of 1930 taxes heard by aldermen; their plan is strongly assailed. Page 3.

Thorne wins suit over $5,000 check on which he stopped payment. Page 3.

Banker Bain's son and son-in-law evade grand jury quiz by refusing to sign immunity waivers. Page 4.

New sanitary district evidence shows that ex-Trustee Link made bank deposits of $93,000 during the whoopee régime. Page 8.

Land utilization conference to announce policy today for reduction of farm acreage. Page 10.

Fox River valley groups present plea to congressman, asking for U. S. appropriation to deepen river's channel. Page 11.

News of society. Page 17.

Death notices, obituaries. Page 14.

WASHINGTON.

Critics turn dubious eye on Hoover's "new diplomacy." Page 1.

Woodcock suspends dry agent who slew boy as "stupid and brutal officer." Page 2.

Johnson returns to Washington swinging at Hoover policies but silent on own candidacy. Page 8.

DOMESTIC.

Assembly junket to Europe to study prisons last summer cost taxpayers $15,000. Page 6.

U. S. indicts seven for collapse of Benton bank. Page 10.

State asks death penalty in Kentucky coal strike slaying, despite doubtful case. Page 13.

SPORTS.

Notre Dame expects its line to stop U. S. C. today. Page 19.

Canzoneri whips Chocolate in 15 rounds; keeps lightweight title. Page 19.

Iowa eleven hopes for miracle today against Northwestern. Page 19.

Wisconsin and Chicago play 35th football game today. Page 19.

Trojans out to get jump on Notre Dame juggernaut. Page 19.

Michigan talks of little brown jug; worries over Minnesota attack. Page 19.

Harvard risks unbeaten record against new Yale team. Page 20.

Oglethorpe up against Haskell Indians' trickery in game today. Page 20.

Harrison and Schurz play for city title today. Page 21.

Heavier Purdue causes no concern to Indiana. Page 21.

Ohio looks for big score against Zuppke's "wooden Indians." Page 21.

EDITORIALS.

The Money Isn't There; Motors Without Lights; The Rationale of Volstead; Gov. Ritchie's Economic Creed; Next Year's All-Americans. Page 12.

BOOKS.

Fanny Butcher reviews new book about Edgar Allan Poe. Page 10.

Criticism of recent children's books given by Agatha L. Shea. Page 10.

Best sellers of the week and some of the newest books. Page 10.

FINANCE, COMMERCE.

Shares on New York Stock exchange recede in wake of wheat's dive. Page 23.

Charles S. Dewey sees opportunity to build up foreign trade. Page 23.

Heavy liquidation results in sharp decline in grain prices. Page 23.

Moderate demands on banking pool seen as indicating return of public confidence. Page 23.

Traffic league states policy on rail situation. Page 23.

Want Ad index. Page 25.

Average net paid circulation of THE CHICAGO TRIBUNE October, 1931
DAILY for season of 825,000
SUNDAY for season of 1,000,000

JUDGE PRAISES DRUGGAN; JAILS A BANK DEBTOR

Gangster Pays $500 More on Debt.

(Picture on back page.)

Terry Druggan, Valley hoodlum who attained wealth and notoriety as a beer peddler, heard himself praised yesterday for his "straightforward, manly attitude." The speaker was Circuit Judge Michael Feinberg, who accepted from Druggan another payment on a bank debt.

Judge Feinberg had just sentenced an unwilling bank debtor to thirty days in jail for contempt of court and perjury. As the debtor, Max Randall, was led away to the county jail, Druggan and his attorney, Peter Sissman, appeared before the judge.

TERRY DRUGGAN.

"Mr. Druggan is pretty well broke," said the lawyer. "But he is willing to pay another $500 in cash on what he owes and is also willing that his expensive furniture, now in storage, be sold. He promises your honor that he will eventually repay the entire debt."

Pays Money to Bank.

Druggan borrowed $17,000 on unsecured notes from the West Central State bank, now closed and under investigation for $400,000 assets. Three weeks ago he paid $2,500 on the debt, assigned to the receiver several accounts he carried at the bank, and turned over a lien of $12,232 on his furniture at his Greenview avenue apartment.

After Attorney Sissman had made his statement in court yesterday the judge looked at Druggan. The gangster had promised to produce another $2,500 yesterday and he had just heard a bank debtor sent to jail, so he had reason for apprehension. Druggan has had experience in jails. Also he has pleaded guilty in the federal court to income tax evasion and is awaiting sentence.

Judge Commends Druggan.

"I am inclined to give Mr. Druggan some consideration," the court began. "Whatever his public reputation may be, his attitude in this court has been straightforward and manly. He has, in fact, demonstrated a much more commendable attitude than have witnesses in another matter before me, witnesses who are presumably men of standing and education."

The judge was believed to be referring to the hearing on John Bain, Inc., which he is to resume next Tuesday. This defunct company was one of the enterprises of John Bain, head of the chain of twelve banks which closed last June 9.

A look of wonder spread over Druggan's face. Was the judge speaking of him? In a long career, Druggan has been the subject of many judicial utterances but this was the first time that the comment had been laudatory. A smile overspread the Druggan countenance. He whispered to his lawyer.

Offers to Help Court.

"Mr. Druggan wishes to aid the court further," the lawyer said to Judge Feinberg. "He is informed that the receiver is having some trouble with one of the tenants at the Greenview avenue apartment. This tenant is said to be paying only $150 a month on a $225 a month apartment."

"If the court will permit, Mr. Druggan says he is sure that he can persuade this tenant to pay his full rent."

"I appreciate Mr. Druggan's offer," said the judge, "but this court has weapons of its own to persuade unwilling persons. I think we will have to refuse the proposition."

False Testimony Exposed.

Max Randall, the first debtor sentenced to jail, owed $6,000 to the West Central State bank. He had deeded a two story apartment building which he owned to his father and had told the Judge that he was penniless. His testimony on the stand was shown in several instances to be false. Finally, he offered to settle the $6,000 claim by a payment of $450.

"I am going to shock some of these people into realizing that this court cannot be trifled with," said the judge.

"Give him one more chance—" pleaded the lawyer.

"No, I have made up my mind," replied the judge. "He is sentenced to thirty days in jail for contempt of court, interference with the receiver, and perjury."

ABOUT THE ONLY THING THAT WOULD SAVE HIM

CHILL WIND MAY BRING SNOW TO CHICAGO TODAY

(Picture on back page.)

Strong winds from the northwest, chilled by their passage over the frozen plains of Canada, will sweep out the vestiges of summer in Chicago today, according to the official forecast.

Occasional rains are scheduled for the morning hours, possibly changing into snow flurries in the afternoon. Much colder is the temperature forecast, and conditions are expected to approach the cold wave stage in Wisconsin.

Clearing skies but still lower temperatures are anticipated tomorrow, and, according to Forecaster J. R. Lloyd, the cold will extend through the early part of the week. The contrast to the weather of yesterday probably will be marked, the mean temperature of 60 degrees being twenty-two degrees above the normal for Nov. 20. The maximum yesterday was 64 degrees.

The wind last night, from the southwest, reached such proportions that several windows in Chicago were broken and thirty-five burglar alarms were set off. Police squads answered each alarm, but found no burglars.

Heavy snows fell yesterday in the west and northwest, eighteen inches being recorded at Wallace, Idaho. There were blizzards in Montana, Colorado, and Wyoming. Farther east heavy rains were reported. At West Frankfort, Ill., the Big Muddy river overflowed lowlands to a depth of several feet.

THE WEATHER

SATURDAY, NOVEMBER 21, 1931.

Sunrise, 6:47; sunset, 4:25. Moon sets at 4:11 a. m. Sunday. Jupiter and Neptune are morning stars. Venus, Mars, and Saturn are evening stars.

Chicago and vicinity—Occasional rain Saturday, possibly turning to snow flurries by late afternoon; much colder; Sunday fair and colder; fresh southwest winds, shifting to northwest Saturday and becoming strong.

Illinois—Occasional rain and much colder Saturday, possibly snow in north and central portions; Sunday fair and colder.

TRIBUNE BAROMETER.

TEMPERATURES IN CHICAGO

MAXIMUM, NOON.....64
MINIMUM, 7 A. M.....53

3 a. m.	58	Noon	64	8 p. m.	59
4 a. m.	62	1 p. m.	63	9 p. m.	58
5 a. m.	62	2 p. m.	62	Unofficial—	
6 a. m.	62	3 p. m.	61	10 p. m.	57
7 a. m.	62	4 p. m.	60	11 p. m.	56
8 a. m.	63	5 p. m.	60	Midnight	53
9 a. m.	63	6 p. m.	60	1 a. m.	54
10 a. m.	64	7 p. m.	60	2 a. m.	53
11 a. m.	63				

For 24 hours ended at 7 p. m., Nov. 20: Mean temperature, 60; normal, 38; excess since Jan. 1, 2,304 degrees; excess since Nov. 1, 227 degrees.

Precipitation, .58 of an inch; excess since Jan. 1, 5.75 inches; excess since Nov. 1, 1.82 inches.

Barometer—7 a. m., 29.73; 7 p. m., 29.60.

[Official weather table on page 23.]

Free Liquor Party Slayer of Policeman

(Picture on back page.)

Frederick Guy Sprague, once a wealthy grain broker, was acquitted by a jury in the court of Judge George Fred Rush last night of the murder of Policeman Patrick J. Gallagher. The defendant admitted that he shot and killed Gallagher when the latter went to his apartment at 915 Wilson avenue to quiet a noisy liquor party on April 14, but claimed it was "all a mistake."

The prosecution had demanded the death penalty for Sprague, who is 60 years old and was, until the market crash in 1929, rated a millionaire. It required only a short time for the jurors to reach a decision. The case was given to them at 6 p. m. and they first went to dinner. The actual deliberations occupied less than two hours.

Widow Becomes Hysterical.

Mrs. Nellie Gallagher, widow of the policeman, became hysterical when the verdict was announced.

"That man is guilty," she screamed. "He killed my husband and left me alone with four little children. Why don't you give him what he deserves?"

She was led out of the courtroom by bailiffs.

Tells of Police Warnings.

Testimony for the state showed that neighbors had complained several times of the hilarity in the Sprague apartment and that policemen had visited the place twice with warnings before Gallagher went there. One of the complainants about the noise was Dr. James B. Munn, who had an apartment across the hall from Sprague's, and the accused man testified in his own behalf that he believed it was Dr. Munn who knocked at his door.

"The doctor had been threatening me earlier in the day," said Sprague. "I became frightened and fired when the door was opened."

Dr. Munn testified that he had protested against the whoopee, but declared he had made no threats.

For the defendant his attorney, Barratt O'Hara, claimed the old common law axiom that "a man's house is his castle," even if it were only a hotel room, and referred to the shooting as a mistake.

Death Penalty Asked.

Assistant State's Attorney Harry Ditchburne pleaded with the jury to inflict the death penalty.

"Even if you believe Sprague's story," he said, "he had murder in his heart when he fired. He may have meant to kill Dr. Munn or he may have meant to kill Gallagher."

After the verdict Prosecutor Ditchburne said it was evident the jury held the life of a policeman cheaply. Sprague, leaving the county jail, made one remark:

"Thank God I am free."

SEIZE BANDIT AFTER CHASE BY HOLDUP VICTIM

Police cleared up one crime last night before it was reported to the district station. As a result Frank Carroll, 45 years old, no address, was held as an alleged robber.

Carroll, it is charged, entered a cigar shop at 1453 East 63d street, held his hand in his coat pocket as though grasping a gun, and forced Jack Edgar, 6940 Stony Island avenue, the clerk, to hand over $16. Then he fled.

Edgar followed. Outside the door Edgar shouted to a passerby to notify Woodlawn police of the holdup and continued after the bandit. At 63d street and Harper avenue the clerk closed in on his man just as Sergt. Ray Crane and his detective squad neared. He motioned to Crane to seize the fugitive. Carroll was arrested. Crane took Carroll to the Woodlawn station. As they entered, the bystander whom Edgar had asked to notify police was just rushing into the station to report the crime.

Two Yankees Will Try to Salvage Lusitania

[Chicago Tribune Press Service.]

LONDON, Nov. 20.—An expedition which will apply new methods to salvage sunken vessels will start operations by salvaging the Lusitania, sunk during the war off the coast of Ireland, as soon as the necessary permission is obtained from the British government, it was learned tonight. Two Americans, Capt. Hilton Cowell and Simon Lake, who constructed several submarines for the American government, will be in charge. A base has been selected at Kinsale, close to Land's End, eight miles south and southwest from where the Lusitania lies in 40 fathoms of water.

Rules Husband Need Not Buy Frills for Wife

BY JOHN STEELE.
[Chicago Tribune Press Service.]

LONDON, Nov. 20.—Frills, which make the life of a woman a constant succession of envy and vainglory, were frankly discussed from the bench today by Justice McCardie, the "bachelor judge," in a penetrating discourse, the point of which was that a husband's pocketbook is no longer liable to female extravagance.

JUSTICE McCARDIE. [Acme Photo.]

The justice was rendering judgment in a suit by fashionable firm of French dressmakers to recover $1,325 from Gilbert Frankau, novelist, in settlement of an account run up his second wife, Aimee. The couple were divorced here Nov. 9.

"A husband can protect himself from dangers created by an extravagant wife by means of a fixed allowance to his wife," Justice McCardie declared, rendering the judgment and costs of the suit against the divorced Mrs. Frankau and in favor of both the firm of dressmakers and the former husband. "This limits his financial liability and destroys any prima facie right of the wife to pledge her husband's credit in respect to matters covered by an allowance."

Hailed as Remarkable Decision.

Justice McCardie, who is known throughout England for his piquant views in marital affairs, discussed the case at length in what is hailed as one of the most remarkable decisions ever read in a British court. Evidence at the trial showed that Frankau lived up his brain and that his income over a period of years fluctuated between $20,000 and $30,000, but had been slashed in half. the court outlined four points on which a wife should be guided in spending a husband's money as follows:

First, the gross income of a husband differs from the amount which is left after the demands of the tax collector; second, a substantial income earned by a man's brains is no insurance against illness, and there is constant need of providing for a rainy day; third, the future is uncertain and provision should be made for old age; fourth, a man may have primary charges on his income.

"Too many women are slaves of fashion, and too many men are slaves of women," he continued. "The law must be alive to the world as it is today and to women as they actually are. There is no doubt that as far as actual physical necessity for warmth or a desire to conceal the female body the ordinary society woman could clothe herself on one-fifth the money she expends for dress.

Terms Fashions "Powerful."

"Not only do the fashions change greatly but with almost ludicrous rapidity. The vast machinery of fashion creation is ever active, ever powerful, ever merciless. It commands the resources of the world."

Justice McCardie outlined the considerations of a husband in fixing his wife's clothing allowance, stating that the "factor of sex allurement is not without its weight."

"I doubt not that sex interest is most importantly vital to men and women," he continued. "Woman instinctively desires to be well dressed, not only for those with whom she is interlinked but also to attract the attention and admiration of other women and also men she may meet.

"But the husband need not be exposed to in by the extravagance of his wife. I have formed the conclusion that Mrs. Frankau was grossly extravagant."

Mrs. Frankau was ordered to pay the costs of both husband and the plaintiffs, as well as the bill which was the subject of the suit.

ORDERS ENVOY TO STOP PLAN; MAY OUST HIM

China Also Objects to Peace Inquiry.

BULLETIN.

PARIS, Nov. 21.—(Saturday.)—(AP)—The league of nations council announced shortly before noon that it would hold a public session at 4:30 this afternoon in the hope of clearing up the tangled situation surrounding yesterday's truce proposals.

(Pictures on back page.)

[Chicago Tribune Press Service.]

TOKIO, Nov. 21.—[Saturday.]—The government today instructed Kenkichi Yoshizawa, Japanese delegate to the league of nations council, to reject any proposal under which Japan would promise not to take military action in Manchuria. Such a proposal, it is felt, would mean total surrender of the Japanese position.

The government announced this was "unthinkable," nor could it accept any proposals which would tie the hands of the army. The government said it was surprised that Yoshizawa had declared he had no objection to the armistice proposal.

Yoshizawa May Lose His Job.

It was said that if he had committed himself to such a proposal he would be asked to resign immediately and Tsuneo Matsudaira, Japanese ambassador to London, appointed to represent Japan at the league. Should Matsudaira decline, Toshiaki Obata, ambassador to Germany and former minister to China, may be appointed.

A government spokesman said that should an armistice be called Japan feared the Chinese would immediately concentrate troops at points menacing to the Japanese.

A growing dissatisfaction with the league of nations is apparent here.

"We cannot trust the Chinese for a moment," a government spokesman said. "If the league desired to end hostilities, why didn't it step in and warn the Chinese when Gen. Ma Chan-Shan was concentrating preparatory to the Nonni attacks?"

CHINA ALSO BALKS

BY EDMOND TAYLOR.
[Chicago Tribune Press Service.]

PARIS, Nov. 20.—Kenkichi Yoshizawa, Japanese delegate to the league of nations, today offered to give up everything except Manchuria, and the league council—all but China—gratefully accepted, reflecting that by such a formula nothing is lost save honor.

In that "everything" the Japanese delegate apparently included Japan's famous five fundamental points, even the insistence on direct negotiations with China and a blanket recognition by the Nanking government of all contested treaty rights in Manchuria.

[The late dispatch from Tokio, as printed above, makes it clear that Mr. Yoshizawa's amiable agreement has already been repudiated by his government.]

Agrees to "Armistice."

Mr. Yoshizawa agreed to an "armistice" in the unofficial war that has been raging for the last two months and he also agreed to the sending of a neutral investigating committee—a six man committee of statesmen on which America is expected to be represented—to the far east to report back to the league.

But he refused to make any pledge to remove a single soldier from Manchurian soil during the long months which must intervene before the investigating committee can complete its work, and there is no indication that he specifically promises to abide by the recommendations of the proposed committee.

League Is Silent.

All these statements are made under reserve, because the league negotiators deliberately left the whole business in a nebulous state. They refused to admit that any formal offer was made or accepted.

League circles, however, have a very definite impression that the Chinese and Japanese delegates have indicated to Aristide Briand, French foreign minister and chairman of the league council, that they will accept, in principle, the council's compromise formula for an armistice and neutral investigation without evacuation.

Alfred Sze, Chinese representative, tonight denied, however, that China has accepted such a formula, even in principle. He indicated that the terms of the formula were still too vague to allow him to make a definite answer until tomorrow's round of private conversations have put it in more concrete form. It is also thought

Don't Miss the Benefit Shows Today at All Movie Theaters!

Today is the day! Between 11 a. m. and 1 p. m., every motion picture theater in Chicago will hold special benefit performances.

The entire receipts from these big special shows will be turned over to the Joint Emergency Relief Fund.

Don't miss them! No advance in price of admission. Here's a chance to enjoy the big, new talking picture productions and at the same time help do your part toward relief. Plan now to go to your favorite theater!

Chicago Tribune
THE WORLD'S GREATEST NEWSPAPER

the Chinese are awaiting instructions from Nanking.

Even if the Chinese are finally obliged to accept the arrangement they in no wise approve of it, a Chinese spokesman said tonight. The Chinese give the impression that they think the league will fail in its solemn duty of upholding international obligations by allowing Japanese troops to remain in Manchuria, and that it will be guilty of a betrayal of trust in bringing pressure upon them to accept such a compromise.

In any event the abandonment of the previous intransigeant Japanese stand is something that would have been sensational a month ago and at least is highly interesting today. Throughout the interminable debates, in public and private, the best diplomats of the occident have pounded their nerves to pieces against the courteous stubbornness of the little yellow men.

Time after time Lord Cecil, Briand and others pleaded with Yoshizawa to cite the elusive treaties which Japan claims China must recognize before the evacuation of troops, but always the gray haired, impassive Nipponese turned them aside.

Opposition Suddenly Melts.

When they finally thought they had him, the other day, he escaped them by sweetly suggesting that since the validity of some treaties is questioned —the United States refused to recognize a number of them—China should sign a new engagement pledging herself to recognize the validity of all previous vehicles.

Then came the taking of Taitsihar and the defeat of the last Chinese forces opposing the Japanese advance. Yoshizawa's resistance melted like icicles in the noonday sun.

The Chinese have a very simple explanation of this. Japan, they say, is sure she will never be thrown out of Manchuria and feels no need for treaties to establish her control when machine guns will do just as effectively.

Who Devised the Plan?

However, appearances being everything to the league, the Japanese delegates' concession is really tremendous. How it was brought about is not known. It sounds very much like the work of Briand. He certainly bore the brunt of the negotiations.

Officially it will be offered at the public session as a spontaneous token of good will. According to league officials, the formula just grew. No one appears anxious to establish its paternity and any one can claim the glory.

One phase of the compromise formula—the armistice—is definitely attributed to the German delegate, Bernhard von Buslow, and it was ratified by the other members at this afternoon's private meeting of the secret twelve.

Dawes' Rôle a Mystery.

Ambassador Dawes, American observer, also is prominently mentioned as being chiefly responsible. His 40 minute interview with Briand this morning was expected to be decisive. Nobody, however, knows what was decided.

Some think Gen. Dawes told Briand that America could not allow itself to get entangled in the machinery of the league covenant and that the council then adopted the compromise to solve its fuss. Others insist the compromise was only made possible by America's assurance of support.

Following his interview with Briand Gen. Dawes gave a statement to the press. Some observers declared it contradictad itself.

What Dawes Said.

"The United States is not a member of the league," Gen. Dawes said. "Therefore, it cannot take part in discussions bearing upon the application of the machinery of the league covenant. Since, in the present crisis, it is possible that such discussions may arise, it is obvious that my presence at the meetings of the council would not only be inappropriate but might even embarrass the efforts of the council itself.

"But the position thus necessarily assumed by the United States in no way indicates it is not wholly sympathetic with efforts being made by the league in support of the objective of peace in Manchuria. The United States must, however, preserve its full freedom of judgment as to its course."

Regarding the formula the league labored two months to bring forth, it is impossible to give many details. It is still in a formative state.

Proposal Is Outlined.

According to league spokesmen, however, its main lines would be:

First, the committee would be composed of not more than six members. Theoretically the members would not represent particular countries but different world forces—an American for non-league opinion, a Frenchman for the European military bloc, a distinguished Scandinavian journalist to represent neutral sentiment, and so on.

They would not be experts but public characters of exceptional prestige and authority in their respective countries. Gen. Pershing and Gen. Dawes have been suggested as American possibilities. Also they must be in good health and not too old on account of the rigors of the Manchurian climate.

Time No Object.

Second, the committee would make an intensive study, regardless of time, and make a formal written report to the council, which then would decide the dispute on the basis of the findings.

Third, the committee would not confine itself to the Manchurian situation, but would take in the whole field of Chinese-Japanese relations. It would meet in Tokio, Nanking, Mukden, and other parts of China.

Fourth, the fighting would cease during the investigation, but the occupation, on one hand, and the Chinese boycott, on the other, would continue until the council gives its final decision.

"MEMBER" RAIDS EXCLUSIVE CLUB IN A PENTHOUSE

New York, Nov. 20.—[Special.]—Federal prohibition agents, one of whom had obtained a membership in the organization, early today raided the exclusive Breakfast club on the thirty-first and thirty-second floors of the Hotel Delmonico, at 502 Park avenue.

They arrested eight employes and confiscated 247 bottles of alleged cordials, wines, whiskies, and gin. Liquor and prisoners were loaded into taxicabs and taken to a nearby police station.

The agents, Charles A. Brady and Thomas J. Doyle, one of whom had managed to get his name on the membership list of the exclusive organization, registered as member and guest and seated themselves at a table in the dining room. They said they called for whiskies, and got them, at 75 cents a drink. Then they arose and announced that the management was under arrest.

RUSSIA WARNS JAPAN HER ACTS ARE "ALARMING"

Moscow Fears Interests May Be Endangered.

MOSCOW, Nov. 20.—(AP)—Foreign Commissar Litvinov expressed concern in a new note to Japanese Ambassador Hirota, made public tonight, lest widening Japanese military activities in Manchuria involve the interests of the soviet union.

Accepting with "satisfaction" the Japanese government's declaration of yesterday that it had "taken great care that the soviet republic's interests would not suffer, Litvinov said:

"I must, however, take note, notwithstanding the first declaration made by you regarding the instructions given for utmost limitations of Japanese military operations, that these operations since then have widened to a great extent beyond the borders of the first intended zones.

Cause for "Serious Alarm."

"This situation makes it possible that the interests of the soviet republic would be affected, which cannot but call for serious alarm on the side of the soviet union." He was assumed to be referring to the occupation of Tsitsihar, a strategic point on the Chinese Eastern railway.

He reiterated that the soviet government continues to pursue a policy of peace, attaches the greatest importance to the maintenance and strengthening of its present friendly relations with Japan, and considers that the Japanese government is striving to do likewise.

At the same time, he disclosed that the soviet government had instructed its representatives in the administration of the Chinese Eastern railway to observe strict neutrality in Manchuria, countering the Japanese charge that the railway was transporting Chinese troops.

Japan Plans New Conquest.

(Copyright: 1931: By the New York Times.)

MUKDEN, Nov. 20.—The gravity of the Manchurian problem has been increased, according to opinion here, by news from Nanking that President Chiang Kai-shek is coming to Manchuria.

There have been profuse indications in the last three days that the Japanese military authorities here intend to clean up the situation by ousting the remnants of former Gov. Chang Hsueh-liang's forces from Chinchow, south of Mukden, to points south of the great wall.

It is reported that Gen. Chiang Kai-shek's gesture, which is obviously an attempt to unify the Chinese factions, has resulted in a movement northward of Gen. Hang Yu-chu's Shantung forces and other troop concentrations in north China.

May Be Considered War.

It is considered here that, though a formal state of war may be long deferred, Nanking's official encouragement of Gen. Ma Chan-shan's resistance in the Kwan river district, coupled with Gen. Chiang's journey north, might constitute an actual, though not a technical, declaration of hostilities.

The panic in Tsitsihar during Gen. Ma's hurried flight and the subsequent Japanese occupation is subsiding and business is again being carried on. Tsitsihar's municipal affairs are being administered by a peace maintenance bureau, headed by Liu Yin-Hsiang, Chinese rival of Gen. Ma. The Japanese troops are not billeted in the city, but are restricted to the former Chinese barracks outside the north and south gates.

Gen. Ma is believed to be heading for Hailun, where he is expected to rally the remnants of his army and announce a new Heilungkiang provincial government. The only other sizable Chinese armed forces remaining in Manchuria, aside from the remnants of Marshal Chang Hsueh-liang's army in the Chinchow region, are 10,000 Kirin forces, who are hostile to the Japanese, located at Sanshin, on the Sungari river northeast of Harbin.

Mongol Priests Back Japan.

Two hundred Mongol Lama priests today asked and received permission from the Japanese Gen. Honjo to hold memorial services at the Russo-Japanese war memorial monument in Mukden "to honor Japanese recently killed and wounded in fighting for the preservation of peace in the orient." These services are planned for Sunday and Monday, and will be followed by five days of chanting in the Yellow temple, beginning Tuesday.

Report Move on Mongolia.

PARIS, Nov. 20.—(AP)—The Chinese delegation to the league of nations received a telegram from Nanking tonight saying the Japanese army at Tsitsihar, Manchuria, was organizing a military advance into Inner Mongolia.

SHERIFFS SOLD PRISONERS RUM, U. S. CHARGES

St. Louis, Mo., Nov. 20.—[Special.]—Thirty-three residents of Massac county, Ill., including Sheriff George Krueger and Deputy Sheriff Fred Risinger, were indicted today by the federal grand jury at East St. Louis on a charge of conspiracy to violate the national prohibition act. Massac county is in the extreme southeast portion of Illinois.

United States District Attorney Paul F. Jones said the government has evidence that the two officers sold liquor to prisoners in the county jail at Metropolis through a trusty.

The liquor, Jones said, had been obtained by the officers in raids on bootleggers and was sold to the prisoners for 50 cents a half pint.

In addition, the officers are charged with permitting speakeasies to run wide open in Metropolis and other towns in the county. The overt acts on which the conspiracy charge is based occurred during the years from 1925 to the present, Jones said.

Polar Submarine Nautilus Sunk Off Norway's Coast

BERGEN, Norway, Nov. 20.—(AP)—The polar submarine Nautilus, in which the expedition of Sir Hubert Wilkins proceeded to the arctic last summer, was sunk off the coast here today. An attempt to sink the craft two weeks ago failed because the tow lines of attending tugs broke during stormy weather.

SUSPENDED

HENRY DIERKS.

BERLIN PUTS HER FINANCE ILLS UP TO WORLD BANK

Urges Inquiry Into "Ability to Pay."

BY SIGRID SCHULTZ.

[Chicago Tribune Press Service.]

BERLIN, Nov. 20.—The Young plan is dead and a new plan must be devised to reorganize the world's financial affairs. Thus Germany expresses herself in hidden and polite terms of a memorandum which she presented to the world bank and the powers interested in the Young plan today. The memorandum said:

"Since the Young plan was devised, a crisis, unparalleled in history, has changed the financial and economic situation in the world and particularly that of Germany."

Therefore, Germany asked for a new conference to reorganize these financial settlements, "taking into consideration all the factors, especially Germany's private debt abroad."

Urges a Special Probe.

The first part of Germany's memorandum requested the convocation of a special advisory committee as provided in the Young plan to examine the nation's ability to pay reparations. Then its authors attempted to analyze the situation. The Germans had failed, the note said, to induce France to agree to an immediate conference on reparations and private financial questions, including German debts to America and other foreign countries.

Germany repeated her plea in the memorandum, taking pains to insist that the question of private debts be discussed immediately to "make possible a financial reorganization before the end of February when the financial standstill agreement on private credits expires."

The memorandum spoke warmly of President Hoover's debt moratorium and his "farseeing initiative," but it bemoaned that the "Hoover year alone could not banish the danger of collapse."

The letter also stated that the world bank experts themselves are aware that all measures taken in the past five months gave only temporary relief, adding that these experts have urged that "no time be lost in taking measures to make possible financial transactions which would give Germany and the world the help they need."

Flight of Foreign Credits.

The document then pointed out that nothing has been done in the meantime but that "the world is increasingly aware of the interrelations of financial problems and the necessity of settling them in toto."

It recalled the flight of foreign credits and losses in foreign exchange which reached a point where Germany would have been compelled to declare a moratorium on reparations payments according to the procedures in the Young plan. This, the note observed, was avoided by the Hoover one year holiday.

The government's economic advisory board, established by President von Hindenburg to draw up an economic plan to tide Germany over the winter, was virtually wrecked today when three men, representing the agricultural interests, walked out. They protested that the farmers were being made the victims of the scheme.

VITAMIN D NOW IS PRODUCED IN CRYSTAL FORM

GOTTINGEN, Germany, Nov. 20.—(AP)—Prof. Adolf Windaus, Nobel prize winner in chemistry in 1927 and 1928, has succeeded after four years of experimentation in producing vitamin D—the anti-rachitic vitamin—in pure crystallized form.

Vitamin D, which prevents and cures rickets, can be supplied either in diet or as a result of irradiation.

It occurs comparatively infrequently in foods, the principal sources being fish, live oils, and the body fat of some fishes. It is present in milk, butter, and cheese.

Two Robbers Rule Office for 15 Minutes; Get $50

Two bandits took possession for fifteen minutes yesterday of the office to Harry Palmer & Co., a loan concern at 163 West Washington street, while they searched the place for valuables. They found $50. Miss Gertrude Hurley, the office manager, and two customers were forced to answer telephone calls while the bandits conducted their search.

Matt Moore's Vacation Costs $3,000, Police Told

Hollywood, Cal., Nov. 20.—(AP)—Matt Moore, motion picture actor, tells police that a vacation cost him $3,000 in jewelry. He discovered the loss when he returned home. A kitchen window was open and the rugs were damaged with cigaret ends which the invaders had neglected to extinguish.

DRY SLAYER IS SUSPENDED AS STUPID, BRUTAL

"No Brains," Verdict of Woodcock.

[Chicago Tribune Press Service.]

Washington, D. C., Nov. 20.—[Special.]—Declaring that he had used "brute force and no brains," Director of Prohibition Amos W. W. Woodcock today suspended Henry Dierks, dry agent who killed 20 year old Milford Smith of Englewood, Colo.

Mr. Woodcock's action follows wide publicity given the brutal killing of the Smith boy early last week over a pint of wine. Dierks is alleged to have struck the youth in the head with his revolver, causing his death a few hours later.

In suspending Dierks, Woodcock said he was not concerned with the criminal responsibility for the murder.

"I am concerned with his availability as an agent," he said.

Called Stupid and Brutal.

"The offense for which he was endeavoring to arrest Smith was a pitiful, noncommercial one. If he had succeeded, Smith would have paid a small fine and that would have been all. He did not attempt to observe. He knows no more now about the source of the liquor or even whether the proprietor of the little stand was violating the law than when he began. It is just brute force and no brains. We are paying him and have been training him to be a skillful investigator. Actually he was acting like a stupid and brutal peace officer."

Mr. Woodcock added that he hoped "every agent who reads this will take solemn warning that we will not tolerate this type of activity," and in conclusion expressed personal regret to the family of the murdered boy.

Acts Slayer's Report.

The suspension of Dierks followed receipt of a report from him covering the entire incident, Mr. Woodcock stated.

"The criminal responsibility of Dierks from this standpoint is slight, if any," Woodcock stated. "Of course, he did not intend to kill Smith and the law gives an officer the right to use the necessary force making an arrest. If charges are brought against him I trust for the honor of his state that he will have a just and impartial trial."

Mr. Woodcock pointed that under the civil service laws, he has no power to dismiss Dierks completely from the federal service. He stated, however, that he will prefer formal charges against the agent within a short time, looking to his final dissociation with the federal government.

Ignorant of Past Record.

Mr. Woodcock said he had no knowledge regarding Dierks' past record, which since the Smith incident has been attacked on numerous grounds including previous accusations of brutality to prisoners. Dierks was dropped from the rolls before the prohibition bureau was moved from the treasury into the justice department several years ago. Dierks was later reinstated under the Woodcock régime, but his former record remained in the treasury.

The record, Mr. Woodcock said, was not investigated at the time of Dierks' reinstatement, because the civil service had presumably done so before recommending him for reappointment.

Woodcock said he had no fault to find with Prohibition Administrator Vivian, Dierks' chief, who, it is now alleged, did not know Dierks' previous record.

Barred as Insurance Agent.

Denver, Colo., Nov. 20.—[Special.]—Henry Dierks, dry slayer, lost his state insurance agent's license in 1926 on the grounds that he misappropriated premiums he collected and falsified applications, records of the state insurance commissioner reveal.

Federal officials in charge of the defense of Dierks, whose murder case was transferred from the state court to the United States District court, said the suspension of Dierks would not affect the legal status of the case.

"My orders are to defend Dierks," United States District Attorney Ralph Carr said.

ORDERS INQUIRY ON N. DAKOTA'S CLAIM ON CITY

City Controller Szymczak yesterday ordered an investigation of the claim of the state of North Dakota for $8,884 in payment for flour purchased by the city under the previous administration. The purchase was made through C. B. Munday & Co., and $1,000 of the bill was paid to an assignee of that company by Charles S. Peterson, controller at the close of the last administration.

Munday, who served a term in Joliet penitentiary as a result of the Lorimer bank failures in 1914, is now under indictment on charges of embezzling $20,000. The charges arose out of Munday's conduct of his Chicago agency of the State Mill and Elevator company of Grand Forks, N. D., a state owned company.

As Chicago representative, Munday, according to reported testimony before the grand jury, received 25 cents for each barrel of flour he sold. It is charged that by juggling accounts he got $20,000 more than his commissions.

Attorneys for North Dakota have served notice on the city that they claim the $7,884 the city owes Munday, on the ground that Munday never owned the flour, and claim also the $1,000 that has been paid on the account to the Congress Trust and Savings bank as assignee. Controller Szymczak will ask the state not to sue for collection until the investigation has been finished.

Chicago Daily Tribune
THE WORLD'S GREATEST NEWSPAPER

Vol. LXXXX. Saturday, Nov. 21. No. 279.

Published daily at Tribune Tower, Chicago, Illinois.
The Tribune Company, publishers.
MAIL SUBSCRIPTION PRICES.
Mail subscription prices in Ill. (outside of Chicago), Ind., Iowa, Mich., and Wis.—Daily, with Sunday, one year, $12.50.
Zones 3 and 4 in states other than Ill., Ind., Iowa, Mich., and Wis.—Daily, $7.50 per year.
Zones 5 to 8, inclusive, Canada, Mexico and foreign—Daily, $12.00 per year.
Entered as second class matter June 8, 1905, at the postoffice at Chicago, Ill., under the act of March 3, 1879.

HOODLUMS BEAT MERCHANT; TELLS ROW WITH UNION

Dues Raised; He Refused to Sell.

Martin P. Murphy, president of the Advance Linen and Towel Supply company at 2516 Armitage avenue, was severely beaten yesterday morning by two hoodlums who attacked him at Roscoe street and Clifton avenue.

His nose was broken and physicians took twelve stitches in his scalp. After the injuries had been attended he went to the detective bureau and told Chief of Detectives William Schoemaker his story.

"I have been in business for three years," Murphy said. "Until three months ago my four truck drivers all belonged to the Laundry and Dye House Drivers' union, of which George Bondell is president. I was a member of the Chicago Linen Supply association. Frank Hartless is president of that one, but Murray Humphreys, who used to be—and maybe is yet—a Capone hoodlum, is the real boss.

"The association raised the dues about 100 per cent when Humphreys came in and not long ago they gave him a 16 cylinder car. I refused to kick in $100 for the car.

"A little while ago I was told to call on Attorney Morris Kaplan in the Metropolitan building. He told me and so did his brother, William, business agent for the drivers' union, that I was through and that they'd give me $1,200 for my business. I won't sell and I'll fight this thing out. There are not enough bad men in Chicago to make me quit. They won't let my drivers pay their union dues, but they are sticking with me."

Chinese Pirates Capture Ship; Loot It and Flee

HONGKONG, China, Nov. 20.—(AP)—Chinese pirates captured the British cargo steamer Han-Yang, bound from Shanghai to Hongkong, today. The vessel was taken to Namoa island, looted, and released. There were no casualties among the Han-Yang's crew.

Write us, or phone Har. 9000 if you can't come in

Oakbury CORDUROY SUITS
$4.95

What dash! What verve! What sweep and swagger and swing to the lines! Rich, soft, velvet-like corduroy . . for school, for the office . . for a hundred uses . . and marvel of all marvels . . they're only $4.95

Wine, green, navy, brown
Sizes 8 to 16

Values to $7.50
OAKBURY DRESSES
$4.75

Values to $11.50
OAKBURY DRESSES
$6.95

Exquisite silks, wools, many hand embroidered.
Sizes 7 to 16. 3rd floor.

Maurice L Rothschild
State at Jackson

ROTHMOOR COATS

A group of dress and sport styles very specially priced at

$50

Interlined with fleecy lamb's wool

A gallant sport coat, warm, trim, dashing . . on a wind-whipped boulevard . . at the game . . driving . . at the tea dance—a regal dress coat of alluring charm . . at the opera . . the theater . . the debut . . Rothmoors are always in good taste, always striking . . always miracles of value. Sizes 12 to 46

Others to $275 . . . 5th fl.

Maurice L Rothschild
State at Jackson

19-25 N. STATE ST. STORE OPEN 9:30 A.

Chas. A. Stevens & Bros.

Special!
5 O'CLOCK HATS
Felt with veil or Velvet Turban. Also other styles at this price!
$5
MILLINERY—FIFTH FLOOR

It's thrifty to be gay
in this Velvet 5 o'clock Dress
$25
Sheer velvet, romantic, picturesque, with dashing silver military braid and a high neck. Only one of our marvels at this price. Sizes 12-20.
STEPHANIE FROCKS—FOURTH FLOOR

A Sensation
from our Sports Shop!
$19.50
A two-piece costume that simulates hand-crafted Colonial Crochet! We know they'll walk right out on us, so hurry down. Sizes 12-18.
SPORTS SHOP—THIRD FLOOR

ROUGH CREPE
a value to thrill Junior Debs
$16.75
Two-piece with gold buttons down the sleeves and a detachable velvet bow on a Schiaparelli clip. Sizes 11-17.
JUNIOR DEB SALON—FIFTH FLOOR

Coats with a "million-dollar" look for only
$65
Fine fabrics luxuriously fur-trimmed! This one is boucle woolen with Persian lamb. Shop now before cold weather catches up with you. Sizes 12 to 20.
MODERATELY PRICED COATS—THIRD FLOOR
AUTO PARKING SERVICE WABASH DOOR. MODERATE CHARGE.

ALDERMEN HEAR GROUPS FAVORING FUNDING OF TAX

Plans for Big Bond Issue Under Fire.

BY OSCAR HEWITT.

The advocates of the funding of the [illegible] taxes, except the state's part—which followed by the Chicago Real Estate board—had their inning yesterday before the city council finance committee. The criticism, in commonplace of questions, of this plan was almost [illegible] on the aldermen inflicted on Monday upon the installment tax funding plan of the governor's revenue commission.

The first speaker was Peter Foote, [illegible] operator representing the taxpayers' Civic forum. He said:

"In our program we have obtained [illegible] of approximately 37,000 property owners in the last four years and a half.

Tells His Program.

"Our plan is:

"First: Fund the 1930 taxes with a three year bond issue.

"Second: Limit taxes on real estate to 1 per cent of the value.

"Third: Cut governmental costs one-third at least.

"Fourth: Retire all office holders [illegible] our political bosses rather than [illegible] constituents."

Cutting governmental expenses one-third was the policy which received the strongest opposition. Aldermen Joe Nelson, Toman, Jackson and Lyle said it could not be done.

Says It Is Private Business.

"It has been done in every private business," replied Mr. Foote. "Taxes are too high. The people cannot pay, the 1931 taxes cannot be collected. I have ten children and seven of them are in school. If it is necessary to cut expenses, close the schools, lay off some policemen and firemen."

"You don't represent one-thousandth part of one per cent of your [illegible] supporters," said Ald. Nelson, in advocating the closing of the schools. "What would you have the children do?"

"Let them learn to sew on buttons and other sensible things at home for a while," replied Mr. Foote. "The trouble is that you do not know the value of the property owners. You [illegible] your salary, and haven't been [illegible]. We are NOT getting so much [illegible] the police. In my neighborhood [illegible] reports four burglaries and [illegible] in the last four days."

Guste Hamilton, another real estate [illegible], said that the taxes on his [illegible] had been jumped from $39 a [illegible] to $69.

"I have two children in school," he said, "and taxes must come down. Why do they [illegible] schools and pay [illegible] and firemen?"

"Will you also turn off the street [illegible]?" asked Ald. Jackson.

"Certainly," replied Hamilton. "It will not take more than a few days [illegible] people became aroused so [illegible] tax question would be settled [illegible]."

Advocates Big Bond Issue.

Thomas D. Collins, another who said he had been in the real estate business all his life, advocated a bond issue of about $250,000,000 to "lift" the [illegible] debts. He would exchange [illegible] bonds for tax anticipation warrants and issue more bonds upon which to operate the city for a year. He insisted that the banks would exchange tax warrants paying 6 per cent interest for bonds paying 4. Ald. Hoden and Ald. Arvey saw no way to get the banks to make the exchange.

Louis T. Orr, representing the Chicago Real Estate board, talked at length on its funding plan.

"But where could the bonds be sold?" asked Ald. Mason.

"We have it on the highest authority that the bonds could be sold after [illegible] upon by the state Supreme court."

Says Bonds Would Sell.

A little later Mark Levy, president of the real estate board, made a like statement. Pressed for the authority, Mr. Levy said:

"President Melvin Traylor of the First National bank said to me, 'Of course, the bonds could be sold after [illegible] approved by the state Supreme court.'"

"That is exactly the opposite of [illegible] said to us at our conference," said Ald. Waller. "He gave it as his opinion to us that the bonds could not be sold. Isn't that right, Mr. Peterson?"

"He told us the bonds could not be sold," replied the deputy controller. A representative of the governor's revenue commission privately said that Ald. Waller and Deputy Controller Petterson correctly represented the opinion of Mr. Traylor. On the motion of Ald. Thomas the committee voted to invite Mr. Traylor to appear Friday.

Can't Sell Warrants Now.

"We haven't cash because we are unable to sell tax anticipation warrants," said Ald. Hodes. "Why can't they be sold?"

"Because the banks are afraid—and they are justly afraid—that the 1930 or 1930 tax levy will be declared illegal," replied Mr. Levy. "Personal property has escaped its just share of taxes for years. Hayden Bell, county tax attorney, has said that there has not been a valid tax assessment in 25 years. So the banks have [illegible] reasons for refusal to buy tax anticipation warrants. They also have [illegible] additional reason for declining the [illegible] tax warrants. They have not been validated by the legislature in the way the banks desire."

Calls Assessment Illegal.

Alex Lonquist, real estate operator, told the aldermen that the 1929 assessment "is clearly illegal and unconstitutional" because of the [illegible] of personal property from the tax rolls. He urged that the legislature "put teeth" in the personal property tax assessment laws. After [illegible] the real estate board's plan of funding, Mr. Lonquist said:

"It would be deplorable if this committee should indorse the impracticable scheme of the governor's commission."

The council finance committee will resume its consideration of the tax [illegible] before the general assembly next Friday. Chairman Clark of the committee advised the aldermen [illegible] yesterday that it is dangerous to express a hasty or ill considered opinion of the pending bills.

War Secretary's Daughter Swallows Pin

Mrs. Patrick J. Hurley, wife of cabinet member, with her three children, Ruth (left), Wilson and Patricia. Ruth, now eight years old, is at the Walter Reed hospital in Washington after swallowing a Red Cross badge. Physicians say the pin is not lodged in the throat and was causing no damage to the lining of her stomach as it passed through. [Copyright: 1931: Harris & Ewing Photo.]

ASKS PURCHASE OF $25,000,000 SCHOOL WARRANTS BY STATE

A new plan to raise money to pay the school employes their back salaries was announced by State Representative Thomas J. O'Grady at a meeting of the Chicago High School Teachers' association at Fullerton hall last night.

The plan is to present a bill before the special session of the legislature asking the state to purchase $25,000,000 worth of 1931 educational fund warrants from the school board with money the state now has in its gasoline tax fund.

The teachers' association voted to have its attorney, Wiley W. Mills, draft such a bill. Representative O'Grady said he would present it to the legislature on Tuesday and would ask that it be included in the special call. If this cannot be done, he said, he will ask the governor to include it in a second call which might be made immediately.

"The state has approximately $30,000,000 in its gas tax fund that it will not use before July 1," he said.

PREDICT CAPONE WILL BE IN JAIL MOST OF WINTER

Al Capone, under an eleven year sentence for income tax violation, apparently intends to spend most of the winter in the county jail.

This was indicated yesterday when his lawyer, Michael Ahern, appeared before the United States Circuit Court of Appeals and was granted an extension until Dec. 15 to file a printed record of the trial. Under rules of the court an additional five days from the date set is allowed for the actual printing. Following that the defense has 15 days to file the formal appeal and a similar period is allowed for the government to reply.

Generally such appeals and replies are followed by additional replies from both sides. It was predicted in the federal building yesterday that the appeal might not be argued before the middle of February, with a decision improbable before March. In the meantime, Capone will remain in jail and district attorney's aids said yesterday they were not particular how long the appeal requires, for the time involved will be Capone's own. He will not get credit for it if the sentence is upheld.

POLICE EXPERT HIRED BY CITY FOR 18 MONTHS

A contract employing Bruce Smith, New York police expert, for the reorganization of the police department was signed yesterday by Commissioner of Police Allman. The contract does not expire, except on thirty days' notice by either party, until March, 1933, revealing that Smith may be kept on the reorganization job for a year and one-half.

The services of Smith and his assistants, the contract shows, will cost the city $27,850. For the year ending Oct. 1, 1932, the setup is as follows: Director [part time at $50 a day], $5,000; two assistants, full time, one at $5,000 and one at $3,600; two special assistants, part time, $4,000; traveling and living expenses, $2,500, and stenographic service, $1,000.

For the half year period from Oct. 1, 1932, to March 1, 1933, only two men will be engaged. They will be the director, Smith, and one assistant.

BEATRICE KIRK SUED FOR PRICE OF RIDING HORSE

Miss Beatrice Kirk, 19 years old, debutante daughter of Walter R. Kirk, 229 Lake Shore drive, was named defendant in the praecipe of a suit for $2,000 filed yesterday in the Circuit court at Waukegan by Herbert Goldberg, a Kenosha horse dealer.

Former Judge Claire C. Edwards, Goldberg's attorney, asserted that Miss Kirk bought a horse from his client for which she promised to pay $2,000, rode it for three weeks in the Onwentsia hunt at Milburn, and then sought to return the animal with the plea that her father would not give her the money to pay for it.

Goldberg, Attorney Edwards said, wants the $2,000 and not the horse.

Polish Students Beat Up Christians in Jewish Shops

VILNA, Poland, Nov. 20.—(AP)—University students today attacked Christian students who bought in Jewish shops. Police intervened, arresting two. The students insist on a boycott of Jewish establishments during the economic crisis.

JARECKI SEEKS MORE FACTS ON BANK TAX CUT

Issue of Attack on Assessment.

County Judge Jarecki yesterday ordered further information brought before him regarding a $20,000,000 reduction in valuation granted the Continental Illinois Bank and Trust company on its 1929 personal property assessment after he was informed that the board of review had no written records of the hearing at which the reduction was granted.

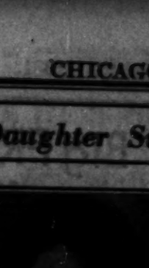

JUDGE JARECKI. [Mallett Photo.]

The matter came up in connection with the suit of Mrs. Lillian Clear of Oak Park and some 2,000 other taxpayers to have the 1928 and 1929 assessments declared invalid on the grounds that a vast amount of personal property escaped taxation, thus increasing the tax burden on real estate.

Barrett Grants Reduction.

Andrew W. Gatenbey, chief clerk for the board of review, presented its records, showing that the assessed personal property valuation against the bank, placed at $56,250,000 by the board of assessors, had been cut to $35,650,000 by the board of review. The reduction, Mr. Gatenbey said, was granted by Reviewer Charles V. Barrett.

"Where are the records of his hearing?" Judge Jarecki asked.

"There are no other records," Gatenbey replied. "The bank filed a complaint against the assessors' assessment, but there was no public hearing. Representatives presented a number of records to Mr. Barrett before he granted the reduction, but they were not kept on file with the board."

Attorney Morris Schaeffer, representing the complainants in the tax hearing, asked that Reviewers Barrett and Edward R. Litsinger be subpoenaed, and Judge Jarecki agreed that he would do that, probably next week. Mr. Barrett is in California at present, it was said.

Demands Trust Records.

Judge Jarecki also ordered that State Auditor Oscar Nelson appear Monday and that his office present photostatic copies of the reports of trust estates made annually by banks acting as trustees. Attorneys for the banks objected to this, as did Assistant Attorney General William Clausen, representing the auditor. The court had indicated previously that he would demand the records.

The records are sought in an effort to prove that taxing officials failed to avail themselves of the auditor's records and failed to assess the trust estates at their full value. Clausen and the bank attorneys contended that the reports were privileged communications and not available for public inspection.

"Is the state auditor running a private business?" Judge Jarecki asked. "Is a situation to arise that one department of the government cannot get the records of another department?"

POLICE OFFICER ROBBED OF HIS GUN BY BANDITS

Police Sergt. Michael Rice, 5324 West Van Buren street, was robbed of his revolver by four armed men, one of whom held a handkerchief to his face, in a soft drink parlor at 718 North Albany avenue last evening. The bandits took $20 from Mrs. Susan Capciak, the owner.

Sergt. Rice was taken by surprise as the bandits entered with revolvers drawn. He offered no resistance while the man who held the handkerchief to his face searched him. Rice was off duty and in civilian clothing. The robber in turn was surprised when he found Rice's star and revolver.

"O, a copper," he exclaimed. "Well, I guess we can use your revolver as well as you can."

Award Paving Contract for Route to Palos Park

The state highway department at Springfield yesterday awarded the contract for 6.49 miles of paving on route 53 between Palos Park and Kedzie avenue, west of Blue Island. The award was made to the Chicago Heights Coal company for $357,775. The project was included in contracts awarded for 30.28 miles of pavement, which will cost $240,000.

In No Danger

Washington, D. C., Nov. 20.—[Special.]—Ruth Hurley, 8 year old daughter of Secretary of War and Mrs. Patrick J. Hurley, was in Walter Reed hospital today after accidentally swallowing a Red Cross button.

Physicians at the hospital stated the child was in no danger, as the pin had not lodged in her throat and was causing no damage to the lining of her stomach as it passed through. She is expected to be able to leave the hospital within the next 48 hours.

Secretary and Mrs. Hurley, who were in New York when the accident occurred, are understood to be on their way to Washington, despite assurances that Ruth is in no danger.

According to attaches at the hospital, the child swallowed the button yesterday while at play in the Hurley home. She was taken to the government institution immediately after the accident was discovered.

Bandits Grab Money from Messenger, Escape in Car

Three bandits late yesterday robbed Harold Goldberg, 23 years old, of 1502 East 72d street, a messenger, of $940 in cash and $3,925 in checks. Goldberg, employed by the Leo J. Wilk Wholesale Cigar company, 1401 South Halsted street, was walking to a neighborhood bank with David Wilk, a brother of his employer, when the robbers drove alongside them in an automobile at Halsted and Barber streets. Two jumped out, snatched the money and checks from Goldberg, and escaped in the waiting car.

THREE SEIZED IN COUNTERFEIT MONEY 'FACTORY'

U. S. Agents End Dreams of Sudden Wealth.

Three men were sleeping soundly yesterday morning in a flat at 949 Argyle street when two policemen and a squad of United States secret service agents broke in and rudely awakened them from their almost realized dream of wealth.

Their flat, in addition to serving as living quarters, was also a printing plant where the trio had been industriously engaged in the manufacture of a fine grade of $5 bills. The secret service men found 400 of them ready for spending and 1,500 more printed on one side.

Names of Three Seized.

Those arrested were Willis Nelson, 23 years old; George Wilson, 25 years old, and Henry La Clair, 22 years old.

According to Capt. Thomas J. Callaghan of the secret service, the completed bills were the finest counterfeits that have been printed in Chicago in five years. None of them had been passed, however, the agents having learned of their purchase of the special paper for the printing a few days ago and allowed the makers only time enough to finish their work.

Behind Sliding Panel.

Sergts. George Meinhart and John Steffen of the Humboldt police, who took part in the raid, found the bills and the printing equipment hidden behind a sliding panel in the mantel of the flat's living room. Besides a press there were seven copper plates, twenty negatives from which plates could be made, eight pounds of vari-colored inks and a quantity of chemicals.

In the flat were found a pistol, a blackjack and a map of the home of E. J. Carruthers, 707 Junior terrace. The police believe that Wilson, who admitted owning the weapons, and his companions had plotted to kidnap Carruthers, theatrical booking agent and manager last year of the Exposition park race track at Aurora, or to break into his home.

Carruthers is now on a trip to Toronto and New York.

EVANSTON OPENS SECOND BIDS ON STREET LIGHTS

Bids for Evanston's authorized ornamental lighting system were opened last night by the board of local improvements in the suburb. Nine bids in all were received, the lowest being that of the Donovan Construction company of St. Paul. Fur metal posts the Donovan concern offered to do the work at a cost of $1,007,109. For concrete posts the figure was $1,025,721.

This group of offers was the second received by Evanston officials, the first having been thrown out a month ago because of the invalidation of the state wage scale statute, on which the bids were partly figured. Should the newest offers be unsatisfactory, bids may be readvertised, it was said.

THORNE VICTOR IN COURT FIGHT ON $5,000 CHECK

Drinking Habits Are Told by Defense.

Gordon C. Thorne, heir of the millions his father amassed as a co-founder of Montgomery Ward & Co., was absolved by a Municipal court jury yesterday from paying a $5,000 check he gave William K. Ziegfeld in a Montmartre cabaret in Paris five years ago.

Suit for collection of the check, on which the 38 year old Thorne had stopped payment at the Continental-Illinois Bank and Trust company, was brought by Julius M. Thomas, an American lawyer practicing in Paris. Ziegfeld, a brother of the Follies producer, Florenz Ziegfeld, had tendered the check to Thomas for legal services prior to Ziegfeld's death in 1927.

Thorne Tells of Drinking.

In returning a verdict for Thorne, the jurymen considered among other things the defendant's deposition, that in a normal evening he could imbibe thirty drinks of champagne, cocktails and assorted liqueurs without losing his equilibrium. Attorney Rupert Barry, representing the Paris lawyer, had told the jury that if Thorne was sober when he issued the check they must hold him responsible for payment under the law.

What impressed them more, the jurymen said, was the plaintiff's failure to prove that Thorne had received something of tangible value in exchange for the check. In his instructions the presiding judge, William E. Helander, declared the check was invalid if no real consideration were involved, a legal point on which Thorne's lawyer, George B. Fitzmaurice, dwelt heavily in his closing arguments.

Reads from Deposition.

Fitzmaurice read from a sworn statement of his client, who did not attend the trial, but made a deposition at his present home in Beverly Hills, Cal.

MR. THORNE—Ziegfeld and I were out drinking all day and most of the night. He was trying to interest me in his promotion of a Ziegfeld roof garden. He claimed he could safely use his brother's name and cash in on it. He talked incessantly and I finally gave him the check to hush him up.

PLAINTIFF'S LAWYER — You know Mr. Ziegfeld very well, didn't you?

MR. THORNE—Not until I left him at the pier. I was told he was likable.

Plan to Stop Payment.

LAWYER—You knew what you were doing when you signed the check? You have signed many checks, haven't you?

MR. THORNE—I've signed too many. I predated that one two weeks. I had a dim idea I would stop payment if Ziegfeld tried to cash it.

The jury deliberated thirty minutes. Attorney Barry made a motion for a new trial and Judge Helander said he would hear arguments on Nov. 30.

Woman, 78, Reweds Man She Divorced 32 Years Ago

West Plains, Mo., Nov. 20.—[Special.]—After 32 years of separation Mrs. Narcissus Gyles, 78, of Rover, Mo., has rewed Elvis Pool, 63, of Scott, Mo., whom she divorced almost two score years ago.

Meadowbrook and Brucewood shoes

$5.75

Worth to $8.50 and none less than $6.50

It's simply an event in a thousand, that's all. Quality and style that's nationally famous . . . value that was nationally famous at their original prices . . . and almost beyond belief at $5.75. Lots are broken . . . but there are sizes for all women and misses . . . 7th floor

Maurice L Rothschild

State at Jackson

Write us or phone Har. 9000 if you can't come in

Suede cloth sport jackets for women, misses, boys

89c

Isn't it smart, and isn't it handy, and isn't it just too unbelievably low-priced for words! At least that's what women seem to think . . if we can judge at all by the huge crowds that are coming in for them. Tan, blue, green, red. Sizes 6-20

Suede cloth zipper-front jackets $1.95 with long sleeves

Corduroy sport jackets $1

THIRD FLOOR

Maurice L Rothschild

State at Jackson

Betty Wales' Sale of COATS

Luxuriously Furred Models Featured at Special Prices

79.50 regularly to 125.00

95.00 regularly to 149.50

The season's most successful new fashions . . . smartly tailored in the Betty Wales manner. Trimmed with carefully selected furs . . . Persian lamb, blue fox, red fox, blue wolf and kolinsky.

Furred with white fox dyed blue 95.00

Betty Wales

172 NORTH MICHIGAN AVE.

COUPON FOR TRIBUNE ACCIDENT INSURANCE POLICY

For New Policy or Renewal, $1.25 a Year

To secure the Chicago Tribune-Federal $7,500.00 Travel Accident Insurance Policy, or to renew for another year one previously issued to you, cut out and fill in the application below and send it with registration fee of $1.25 to Tribune Insurance Dept., Federal Life Insurance Co., 105 N. Michigan Ave., Chicago, Ill. Remit by money order or check payable to Federal Life Insurance Company. (During the first five years, as provided in the policy, the value of all specific indemnities increases 10% each year the policy is renewed.)

☐ NEW POLICY OR ☐ RENEWAL

Check here if you wish new policy. Check here if you wish old policy renewed.

APPLICATION for $7,500.00 TRAVEL ACCIDENT INSURANCE POLICY

Issued to Readers of the Chicago Tribune

If Renewal, write Policy Number here.

No.

(If you wish a new policy ALL QUESTIONS BELOW MUST BE ANSWERED. If you wish to renew a Policy previously issued to you, indicate above and fill in name, address and policy number.)

Do you apply for a $7,500.00 Travel Accident Policy in the Federal Life Insurance Company, issued only to Readers of the Chicago Tribune?.....

What is your Full Name?.....

Address? ..... Number Street

..... City State

What is your Age?.....Place of Birth?.....

Date of Birth? Month.....Day.....Year.....

Are you Totally Blind or Deaf?.....Are you Crippled to the Extent

That You Cannot Travel Safely in Public Places?.....

What is the name and address of person to whom you want this insurance paid in case you are killed? (If not answered Insurance will be payable to your Estate.)

Beneficiary's Name?.....

Relationship? .....

Address? .....

Do you certify that you are or will become a member of the Chicago Tribune?.....

Sign your name here.....

NOTICE: Not more than one policy will be issued to any one person. Issued Only to Applicants Over 10 and Under 70 Years of Age.

BAIN'S KINSMEN EVADE QUIZ BY GRAND JURORS

Continue Battle to Free Banker's Son.

John H. Bain, eldest son of John Bain, president of the Bain chain of twelve banks which closed last June 9, and W. Merle Fisher, Bain's son-in-law, appeared yesterday afternoon before the grand jury investigating the Bain bank transactions. Both refused to sign immunity waivers and the jurors decided not to question them.

CARL HORNUNG.

Carl Hornung, one of the directors of the West Englewood Trust and Savings bank, a Bain institution, was a witness before the jury. Hornung refused to sign an immunity waiver on Thursday, as did other directors. Yesterday he told the jurors that he had been poorly advised. He signed the waiver and gave evidence.

Hornung testified, it was reported, that a $25,000 note found in the bank records was merely signed by him at the request of the Bains in order that it might be listed as an asset. He never received any money for the note, he declared.

Questioned on Trusts.

Albert Jennings, acting trust officer at the West Englewood bank when it closed, was questioned concerning the methods of handling trusts in the bank.

Jennings was asked many questions about Trust No. 687 in the bank. It was this trust from which John Bain was reported to have taken properties worth $175,000, replacing them with worthless "gold notes." Evidence before Circuit Judge Michael Feinberg has shown that second mortgages were sold as first mortgages out of the trust to customers of the bank.

John Everitt of Western Springs, another West Englewood bank director, was also questioned. He had obtained no loan from the bank and was before the grand jury only a few minutes.

Seek to Free Young Bain.

Meanwhile, the attempts to free Robert A. Bain from the county jail were continued by his lawyers. Young Bain, another son of the bank president, was sentenced by Judge Feinberg to serve 10 days last Wednesday for contempt of court. He was accused of making evasive answers to the court.

Attorney H. W. Lippincott prepared a bill of exceptions to Judge Feinberg's order which he asked the judge to sign in order that he might appeal to the Appellate court for a writ of error. With the issuance of such a writ, young Bain could be released on bail pending a hearing of the appeal.

Judge Feinberg said he would study the bill of exceptions and give a decision later on the request to sign it. Young Bain spent his third night in jail as a result and with only a half day of court today, it appeared probable that he would also spend the week-end in jail. By Monday, he will have served half of the ten day sentence.

If Judge Feinberg refuses to sign the bill of exceptions, Attorney Lippincott will seek a writ of mandamus from the Appellate court forcing Judge Feinberg to affix his signature to the document, he said.

Calls Order Invalid.

The main legal exception which Attorney Lippincott offered to the contempt order was the contention that the judge had no right to send young Bain to jail on verbal orders. The written order was not completed until after young Bain had served nearly a day in jail and this fact made the order invalid, the attorney argued.

Judge Feinberg replied that there had been no time to prepare a proper written order because of the long hearing.

Through a confusion of identities, a picture printed in an early edition of THE TRIBUNE yesterday which showed John H. Bain leaving Judge Feinberg's courtroom under guard of two highway policemen was so captioned that it appeared that John H. Bain was in custody. John H. Bain has been guarded by the police because of threats made against him. He is not in custody.

2,000 JOBLESS MARCHERS WILL ARRIVE NOV. 28

Mayor Cermak yesterday received a letter announcing that 2,000 unemployed men who are marching to Washington, D. C., would arrive in Chicago on Nov. 28. It contained a demand that the city feed them while they are in Chicago.

"They will be treated the same as every one else," the mayor said, after a conference with Commissioner of Police Allman. "If they beg they will be arrested. As far as food and shelter is concerned, we are striving to aid enough for unfortunate Chicagoans."

The letter was signed by David Mates, secretary of the national hunger march, Chicago column. The men will leave Chicago for Washington on trucks.

Victim of Robbers Dies as Result of Beating

Edward Ferguson, 65 years old, 7417 Bennett avenue, a retired railroad conductor, died at the South Shore hospital yesterday from a skull fracture he suffered when two robbers beat him on Oct. 31. Ferguson had just returned from the Hawthorne race track with his winnings and was set upon at the rear of his home. The bandits escaped with $780.

STANDARD FIVE DOLLAR ROOMS $3 WEEKLY
CHICAGO'S A REVELATION IN HOTEL LIVING
KNICKERBOCKER

Feed 200 Poor School Children Daily

County Commissioner Charles H. Weber (left) and Judge John O'Connell of the Municipal court, surrounded by some of the little ones for whom they provide daily meals at the Forty-fifth Ward Democratic club headquarters at 1411 Diversey parkway. [TRIBUNE Photo.]

STUDENTS SEND SECOND CHECK FOR LUNCH FUND

Will Continue Aid to Hungry Pupils.

Cash contributions to the Hungry School Children's Fund will be received at the following Tribune offices: 1 South Dearborn street, 1101 East 63d street, and 4102 West Madison street.

For the second day in succession a $25 check arrived yesterday from the pupils of grades 1 to 6 of Central school at Wilmette to be added to the Hungry School Children's fund. Miss Mabel Park, who forwarded both donations, wrote that "It is the intention of the children, I believe, to send as much money as they collect throughout the year. The idea of making the collections originated with the children. They contribute each week from their allowances, or from money they have earned."

Provides Free Lunches.

Virtually every school in the city and suburbs has some children whose families, caught in the general depression, are financially unable to provide sufficient food to keep them in good health. Many boys and girls have fainted in their classrooms from hunger. The Hungry School Children's fund is providing free lunches in the schools for these pupils, from gifts by readers of THE TRIBUNE.

Yesterday's receipts were:

$50—Anonymous.
$20—Subfreshman class of University of Chicago.
$25—Chapter A, Illinois P. E. O.; Mrs. Charles W. Shipper; children of grades 1 to 6, Central school, Wilmette.
$10—Howard Bell Peabody Jr., H. M., Edward, Phebe and Betty Swift, Mrs. J. W. Frerjag, Fred Walter Frerjag, 138 Robsart road, Kenilworth; Emma M. Bolle, Anonymous.
$6—Mrs. Lamb.
$6—Karasik Bros. company employés.

$5.00.

Woman's Welfare club; Arthur L. Davis; Mrs. Samuel Schwedtman; Helen F. Freiesleben; Harmony club; A. O. Grady; Van Housen's Favor Co., Inc.; Mrs. Walter A. Dray; The B-Wye club; Marion Lokke.
$3—Miss Cecil Wickey, Dra. M. Hazelhurst, Mrs. Frank S. Gershenson.
$2—Billy and Marylyn Redlich, Jacob Silver, A Friend.
$1.75—Sixth, seventh and eighth grades, University School for Girls.
$1.30—Mrs. Mattye E. Loch.

$1.00.

Geo. Knox Spangler; From a Friend; Mrs. J. W. Pieper; R. R.; A Friend, La Grange; Victor Benzel; Betty Peabody; Matilda Bartelme; Constance Dibble.

Total ..... $ 207.25
Previously acknowledged $23,007.84

Grand total $23,064.79

Pupils' Plan Outlined.

The plan of the pupils in Miss Swancutt's room at Nichols Intermediate school, Evanston, is outlined in the following:

"Aid Fund for Needy—Oct. 29 the 5A-5s of Nichols school started a fund to relieve some of the thousands of Chicago school children who seldom get a square meal a day. The sum of the money, which is increasing rapidly, will be sent to the hungry fund of THE CHICAGO TRIBUNE. The children are not asked for extra allowances, but are sacrificing an extra candy bar or sundae from their own lunch money. This is put aside day by day in a milk bottle."

Mrs. S. A. Pyne forwarded the proceeds from the above undertaking [$10.80 to date] and the amount was acknowledged in THE TRIBUNE yesterday.

TOOTSIE CONFESS KIDNAPING.

James Malone, 19 years old, 1404 South Cicero avenue, and John Schupa, 17, of 1317 South 49th avenue, Cicero, were held yesterday as robbers. They were seized by Oak Park police and admitted they had held up and kidnaped Albin Brenes, 1818 South 44th court, Cicero, taking his car and $2.

Hungry School Children Fund

There are 15,000 children who go to school hungry every morning. A dime a day will furnish a substantial daily meal for one child.

I will contribute $....., weekly....., monthly, or the enclosed donation. State school, if any, to which you prefer donation assigned.

.....School.

Signature .....

Address .....

Fill out and address to The Hungry Children's Fund, CHICAGO TRIBUNE.

REPORT $105,700 IN RELIEF FUND GIFTS FOR NEEDY

Campaign Total at $6,711,456.

Contributions totaling $105,700 to the joint emergency relief fund of Cook county, carrying the amount thus far raised to $6,711,456, were reported yesterday.

The largest pledges were those of Montgomery Ward & Co. and employés, $20,000, and the employés of Hart Schaffner & Marx, $15,000. The Beatrice Creamery company donated $6,500, employés of the Chicago Film Board of Trade, $4,870, and employés of J. Walter Thompson company, $4,000.

Other subscribers were employés of units of Union Carbide and Carbon corporation, $3,630; Jackson Brothers Boesel company, $3,000; Chicago Cold Storage Warehouse and employés, $2,763; American Furniture Mart Building corporation, $1,000; employés of Chicago Mail Order company, $3,750; employés of Vacuum Oil company, $1,340; employés of Gunthorp-Warren Printing company, $1,000; employés of Pillsbury Flour company, $1,800; Chicago Transfer and Clearing company, $6,000, and employés of Vapor Car Heating company, $1,353; Ætna Life Insurance company and employés, $2,500.

No Speakeasy Collections.

New York may collect its relief funds in speakeasies, but not Chicago. This city will get its funds by solicitation in legal channels.

Not that speakeasy money will be refused if it is contributed, according to Samuel Insull Jr., chairman of the fund.

"No attempt will be made to collect money for this fund in Chicago speakeasies," he said, "but if any is so collected and turned in there will be no attempt to return it. That would be impossible. We shall consider such donors as anonymous."

Other members of the group active in raising the fund said that conditions were different here and in New York; that speakeasies ran openly there, while the local ones violate a state as well as the national law and are so concealed that "it is doubtful if many of the people associated with the emergency fund know where one can be found."

Plan Restaurant Drive.

Owners of 10,000 restaurants in Chicago, who employ about 150,000 persons, will be appealed to for donations to the relief fund by a committee formed yesterday afternoon at a meeting in the Congress hotel, according to Leo Oppenheimer, the chairman. The 10,000 restaurant owners will be asked to urge their employés to give 50 cents each out of one month's salary.

The division has a goal of $60,000. Charles F. Raach, secretary of the fund division, will be in charge of collections. His offices are at 10 South La Salle street.

Kiwanis Clubs Plan Work.

Tentative plans for nationwide activity of Kiwanis clubs in unemployment relief and traffic safety for the coming year were offered yesterday by Guy Guernsey of Chicago, chairman of the national committee on public affairs, at the annual meeting of the board of trustees of the international organization meeting in the Medinah Athletic club.

All clubs were urged by Mr. Guernsey to help raise the necessary relief funds in their local communities to help care for the unemployed.

Burglars Loot Summer Home Near Libertyville

Burglars broke into the summer home of James E. Nielsen, Chicago millworks manufacturer, near Libertyville, probably early yesterday, and stole oriental rugs, linens, clothes, and other articles valued at approximately $5,000. The home is located on Buckley road, one-half mile northeast of Libertyville. Deputy Sheriffs Geno Palmeri and John De Smidt said the burglars evidently used gloves for no fingerprints were found. Mr. Nielsen lives in River Forest.

TWO VICTIMS OF HIT AND RUN MOTORISTS DIE

Forest Park Resident, 76, Is One of Them.

Two victims of hit and run auto drivers died of their injuries yesterday.

Charles Hollander, 76 years old, 7234 Franklin street, Forest Park, died in the Oak Park hospital from a skull fracture suffered when he was struck by the automobile of a hit and run motorist on Thursday night. He was found lying in Burkhardt court near Madison street in the western suburb early yesterday morning.

John White, 56 years old, 6423 North Claremont avenue, died in the Swedish Covenant hospital from injuries received on Thursday night when he was struck by a hit and run motorist at Western and Hollywood avenues. White was found lying unconscious in the street yesterday morning.

County Toll Grows.

These deaths and four others increased the toll for Cook county since Jan. 1 to 1,134. The victims:

George Sprindar, 39 years old, 1134 Canal street, a janitor. Fatally injured when he was run down at 51st street and Wabash avenue. He died in the Post Graduate hospital. The driver was Roosevelt Toms, colored, 3766 Indiana avenue.

Mrs. Catherine Bennett, 61 years old, 133 Ashland avenue, River Forest. Died in the Oak Park hospital last night of injuries suffered on Oct. 16 in an accident at Washington boulevard and Gale avenue, River Forest. She was riding with her husband, James, when their machine collided with one driven by Max Slimmer, 318 Maplewood road, Riverside. Neither Bennett nor Slimmer was injured.

Mrs. Marcella Awgartis, 32 years old, 5421 Washington boulevard. Fatally injured when she was hit by a truck in front of 5427 Madison street. William Harney, 24, of 745 Lake street, Oak Park, was the driver.

John Nault, 74 years old, Chicago Heights. Died in St. James' hospital in the suburb from injuries suffered on Nov. 16 when he was run down near his home. The driver was William Boese, 86 West Main street, Chicago Heights.

Woman Ordered Held.

Mrs. Edith Crabtree, 6632 Octavia avenue, was ordered held to the grand jury on a charge of manslaughter by a coroner's jury yesterday.

The inquest was into the death of Mrs. Mary Pettibone, 70 years old, 512 Central avenue, Wilmette, wife of Police Magistrate E. A. Pettibone, who was killed on Oct. 22. The automobile in which Mrs. Pettibone was riding collided with the sedan driven by Mrs. Crabtree at route No. 58 and Elmhurst road. Witnesses yesterday said that Mrs. Crabtree failed to observe a stop sign.

News Man Killed.

Santa Fé, N. M., Nov. 20.—(AP)—Garth Hyatt, a Chicago newspaper man for several years, was killed in an automobile accident ten miles from Santa Fé tonight. Hyatt, blinded by the lights of an approaching car, pulled to the side of the road, and struck a soft shoulder. The car turned over three times, rolling down an embankment. Hyatt was spending a vacation in the southwest. He was a veteran of the world war.

Steal Four Wheels from Auto Parked in Street

Lloyd L. Dilworth parked his automobile in front of his home at 4432 Greenwood avenue last night and went in for dinner. An hour later he started out to take a drive. Instead of taking it, however, he went back to the house and called the Hyde Park police, to whom he reported that all four of his car's wheels had been stolen and that the rest of the machine was resting on the axles.

CARSON PIRIE SCOTT & CO

WE
Don't Mind the Rain!

Not when we're dressed specially for it in these keen raincoats in the Trench style, with hats to match. In black or brown Dupont fabric. Sizes 6 to 18 years.

Complete at
$3.95
Boys' Section, Fifth Floor.

At Our Price—A Wyle Hat for Every Frock

A Tucked Turban
in fine wool crepe. Black, Spanish tile, kittie green, mascara brown and navy.

Wyle $1.88 HOME MAKER

WYLE HAT SHOPS
Look for the Wyle Name on the Window
Phone Victory 5000 for the address of your nearest Wyle Hat Shop

Big FREE SHOW in Toyland Today!
Bring the Boys and Girls to See the Five All-Star Acts!
Three Shows Daily at 11, 12:30 and 2! Toyland, Fifth Floor!

A Great Store in a Great City
THE FAIR
State, Adams, and Dearborn Streets
Oak Park—Lake at Marion St. Milwaukee Ave. at Wood St.

Smart Fashions
and What to Pay for Them!

THIS finds a prompt answer at THE FAIR. More and more women are saying, "Why pay the high prices asked in exclusive stores for the same fascinating styles sold for Dollars Less at THE FAIR?"

Bright FROCKS Relieve the Dullness of Dark Coats
$9.75
Canton Crepes Sheer Woolens
Chiffons Pebble Crepes

Persian Green, Spanish Tile, Wine, flattering Blues—these are the cure for winter wardrobe monotony. Black and browns, if you choose. And—learn about value from these! Sizes for misses, women and little women.

THE FAIR—Third Floor—Also Oak Park Store.

Junior Misses' Dresses
$16.75

A glorious collection of the new 5 o'clock (and then on) frocks. Sheer Chiffon Crepes and Velvets in all the early Winter shades. Junior Miss sizes 11 to 17.

THE FAIR—Third Floor—Dearborn St. Side—Also Oak Park Store.

"College Girl" Girdles
$3.50

A perfect Junior Miss creation! Beautiful pink crepe embroidered in lovers' knots and finished with net ruffle. Sateen lined; elastic panels. Sizes 26 to 32.

THE FAIR—Third Floor—Also Oak Park Store.

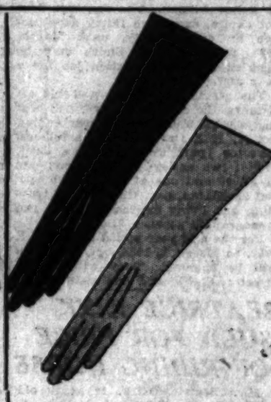

Suede Pull-on Gloves
$1.95

4 and 6 button lengths in black and the new beige tones that New York and Paris are flaunting as a contrasting note to dark costumes. A very low price.

THE FAIR—Main Floor—Also Oak Park Store.

Holeproof Silk Hosiery
$1.00

Women buy them for their sheer chiffon beauty and then marvel at their durability (guaranteed to wear.) Full fashioned, picot tops. Flattering darker shades.

THE FAIR—Main Floor—Also Milwaukee Ave. Store.

PETITION HOOVER TO PARDON HOME BREWING JANITOR

Raid on Flat Illegal, President Told.

(Picture on back page.)

Representatives of foreign-American groups yesterday addressed a petition to President Herbert Hoover asking a pardon for Boleslaw Lidikewics, the Lithuanian janitor who was sentenced to 60 days' imprisonment for making beer for his own use in his basement. The petition stresses the fact no search warrant had been obtained and that the invasion of Lidikewics' home was a violation of the constitution.

It was in an effort to save Lidikewics from a jail sentence that Charles L. Wiley, business man and Lithuanian, was charged with contempt and now faces indictment. Flaherty and Lidikewics were adopted by the Cook county council of the American Legion condemning the procedure against Wiley, and other powerful organizations are aiding him.

A Question of Custom.

The signers of the petition to President Hoover said they believed the case of Lidikewicz was one involving more than the imprisonment of an individual. They were impelled to do something in his behalf, they said, because, similar to themselves, he had old country customs and traditions of him.

The petitioners are: Louis A. Ruzicka, general counsel of the Polish National alliance; Joseph M. Anzelmo, chairman of the Bridgeport Lithuanian club and a son of the builder of St. George's Lithuanian church at Auburn street and Auburn avenue; George Cerny, chairman of the board of trustees American Czecho-Slovak League and also commander of post No. 2 of the American Legion; and Frank Klepal, secretary of the American National Alliance of Czecho-Slovaks, president of the American Czecho-Slovak Legion.

"We respectfully petition your excellency," says the petition to President Hoover, "to consider the case of Boleslaw Lidikewicz, convicted and sentenced by Judge John P. Barnes of the District court of the United States at Chicago, for violation of the Volstead act, with a view of suggesting pardon for Lidikewicz.

"We direct your attention, President, to the following facts:

"Mr. Lidikewicz lived at 3901 Kimball avenue, Chicago. He is 60 years old, was born in Lithuania, is a naturalized American citizen, has one son, Albert, 22 years of age, who is a law student. His wife died in Lithuania.

Janitor's Home Is Raided.

"On April 10, 1931, two government prohibition agents and two city police men arrested Lidikewics and confiscated two one-half barrels of home made beer. They had no search warrant and they justified their entry into his home by saying they knocked at the door and some one said, 'Come in.' Mr. Lidikewicz said they found him while he was digging in his back yard and that while two officers guarded him the others went into his basement and searched it.

"On Nov. 1 of this year Mr. Lidikewicz received notice that his case would come up for trial Nov. 4, and he was asked to state whether he would plead guilty or not guilty. He consulted a friend and tenant of the building, Mr. Charles L. Wiley, owner of a drapery business in the furniture mart of Chicago.

"Mr. Wiley said that inasmuch as Lidikewicz had no money with which to employ a lawyer, and inasmuch as he had only made home brew for his own consumption it would probably be advisable to plead guilty and the court would probably only impose a small fine.

Language Is a Handicap.

"Mr. Lidikewicz does not speak or understand English very well. He accepted the advice of Mr. Wiley and upon going to court met an attorney who was also a Lithuanian. This attorney was not retained, but was engaged to act as a friend in court.

"The attorney advised Judge Barnes that the defendant wished to plead guilty. Testimony was given concerning the seizure of two one-half barrels of beer in the basement and the agents said that from taste it was four per cent beer. No chemical analysis had been made.

"Before the court pronounced sentence Mr. Wiley addressed the court as follows:

"'I'm a bit to blame for this man's plight. He used to make a little beer for his own use. I was planning a smoker for a few of my friends of the American Legion and asked him to make some for me as a personal favor. There's no question of profit or profit involved here. He does not sell beer. He has refused to sell it to me and to my neighbors. Could the court grant him leniency.'

Held As Accessory.

"Thereupon Assistant District Attorney Walter E. Wiles moved that Mr. Wiley be held as an accessory and Wiley was held in $1,000 bond. He was later released when the Commander of Mandle post of the American Legion signed his bond.

"The Legion and other organizations interested themselves in behalf of Mr. Wiley. No organization undertook to aid Mr. Lidikewicz." Attorney Stephen A. Day, son of a former justice of the United States Supreme court, did volunteer his services as

A football game is often bad for your and chapping wit in the world conta skin soft and smo after-greasiness.

PETITION HOOVER TO PARDON HOME BREWING JANITOR

Raid on Flat Illegal, President Told.

(Picture on back page.)

Representatives of foreign born societies groups yesterday addressed a petition to President Herbert Hoover asking a pardon for Boleslaw Lidikewicz, the Lithuanian janitor who was sentenced to 60 days' imprisonment for making beer for his own use in his basement. The petition stressed the fact no search warrant had been issued and that the invasion of Lidikewicz' home was a violation of the constitution.

It was in an effort to save Lidikewicz from a jail sentence that Charles L. Wiley, business man and Legionnaire, was charged with conspiracy and new bona indictment. Resolutions were adopted by the Cook county council of the American Legion condemning the procedure against Wiley, and other powerful organizations are aiding him.

A Question of Customs.

The signers of the petition to President Hoover said they believed the case of Lidikewicz was one involving more than the imprisonment of an individual. They were impelled to do something in his behalf, they said, because similar to themselves, he has many customs and traditions of his native land.

The petitioners are: Louis A. Pindelski, general counsel of the Polish national alliance; Joseph M. Asukas, adjutant of the Bridgeport Lithuanian club and a son of the builder of St. George's Lithuanian church at 32d street and Auburn avenue; George W. Lang, chairman of the board of trustees American Czecho-Slovak Legion and also commander of post No. 96 of the American Legion; and Frank Hagel, secretary of the American National Alliance of Czecho-Slovaks and assistant of the American Czecho-Slovak Legion.

"We reverently petition your excellency," says the petition to President Hoover, "to consider the case of Boleslaw Lidikewicz, convicted and sentenced by Judge John P. Barnes of the District court of the United States at Chicago, for violation of the Volstead act, with a view of suggesting a pardon for Lidikewicz.

"We direct your attention, Mr. President, to the following facts:

"Mr. Lidikewicz lived at 2901 North Halsted avenue, Chicago. He is 49 years old, was born in Lithuania, and is a naturalized American citizen. He has one son, Albert, 23 years of age, who is a law student. His wife is ill in a hospital.

Janitor's House Is Raided.

"On April 10, 1931, two government prohibition agents and two city policemen visited Lidikewicz and confiscated two one-half barrels of home brew. They had no search warrant and they justified their entry into his home by saying they knocked at the door and some one said, 'Come in.' Mr. Lidikewicz said they seized him while he was digging in his back yard and that while two officers held him the others went into his basement and confiscated it.

"On Nov. 1 of this year Mr. Lidikewicz received notice that his case would come up for trial Nov. 4 and he was asked to state whether he would plead guilty or not guilty. He consulted a friend and tenant of his building, Mr. Charles L. Wiley, owner of a drapery business in the Furniture mart of Chicago.

"Mr. Wiley said that inasmuch as Lidikewicz had no money with which to employ a lawyer, and inasmuch as he had only made home brew for his own consumption it would probably be advisable to plead guilty and the court would probably only impose a small fine.

Language Is a Handicap.

"Mr. Lidikewicz does not speak or understand English very well. He accepted the advice of Mr. Wiley and when going to court met an attorney who was also a Lithuanian. This attorney was not retained, but volunteered to act as a friend in court.

"The attorney advised Judge Barnes that the defendant wished to plead guilty. Testimony was given concerning the seizure of two one-half barrels of beer in the basement and he openly said that from taste it was a five per cent beer. No chemical analysis had been made.

"Before the court pronounced sentence Mr. Wiley addressed the court as follows:

"'I'm a bit to blame for this man's plight. He used to make a little beer for his own use. I was planning a dinner for a few of my friends of the American Legion and asked him to make some for me as a personal favor. There's no question of sale or profit involved here. He doesn't sell beer. He has refused to sell it to me and to my neighbors. Couldn't the court grant him leniency.'

Held As Accessory.

"Thereupon Assistant District Attorney Walter E. Wiles moved that Mr. Wiley be held as an accessory and Wiley was held in $1,000 bonds. He was later released when the commander of Mandle post of the American Legion signed his bond.

"The Legion and other organizations interested themselves in behalf of Mr. Wiley. No organization undertook to aid Mr. Lidikewicz. Attorney Stephen A. Day, son of a former justice of the United States Supreme court, did volunteer his services as an attorney for Mr. Lidikewicz. The judge denied the petition to grant a new trial and Mr. Lidikewicz was returned to the county jail of Cook county where he now is.

"Attorney Day has said that an appeal might take more time for action than the sixty days which Mr. Lidikewicz must serve.

Raid Violates Basic Law.

"In petitioning your excellency to pardon Lidikewicz we justify our request upon the basis that there was no justification of a violation of the constitution of these United States by an unlawful entry of the Lidikewicz home for the purpose of seeking evidence of a violation of the Volstead act.

"This violation of our constitution is worthy of condemnation and we trust that you, as President of the United States, will not condone an unlawful invasion of the sacred precincts of a citizen's 'castle' to gather evidence with a view to conviction under said Volstead act. This procedure of government agents is not conducive of respect of our federal laws which has brought about in a large measure a disrespect for law and order to a great degree.

"The undersigned feel that in petitioning your excellency for a pardon they are performing their duty as citizens and respectfully trust that your excellency will see fit to grant the above request."

They ask that any reply be made to the office of Mr. Pindelski, who is an attorney, at 1689 West Division street.

HUSBAND JAILED

MRS. GRAYCE SIDLER.
[TRIBUNE Photo.]

Walter Sidler, a member of the Medinah Athletic and Hamilton clubs, was sent to join the alimony club in the county jail by Judge Joseph Sabath, in the Superior court yesterday. Attorney Emmet F. Byrne told the judge that Sidler owed Mrs. Grayce S. Sidler, 4445 Ellis avenue, $2,609 in back payments on the alimony ordered when she divorced him in April, 1928. Sidler, a sports promoter, formerly connected with professional hockey and football ventures, has remarried and lives at 1490 Lake Shore drive.

BRITISH TO SEND CRACK REGIMENT TO FIGHT INDIANS

Riots Spread; Call Welsh Guards for Duty.

BY JOHN STEELE.
[Chicago Tribune Press Service.]

LONDON, Nov. 20.—The spread of riots and unrest in northern India has saved the Welsh Guards, a crack British regiment, from extinction. Instead of being disbanded, contemplated under Great Britain's economy drive, the regiment will be rushed to India to help put down new riots and revolts.

The pay of the Welsh guardsmen is higher than that of corresponding ranks of infantry, but the cost of their upkeep, while in India will be assessed against the Indians. The sending of the guardsmen such a distance from London for garrison duty has set a precedent in British military movements.

The unrest in northern India, which began with a Moslem revolt against Sir Hari Singh, the maharajah of Kashmir and the "Mr. A" of a London blackmail scandal several years ago, has spread to the Punjab. Troops are being rushed from southern India to the Punjab, where the jails are filled with Kashmir rebels, who, it is reported, are dying from a cholera epidemic, and their countrymen are heralding their plight as martyrs.

The revolt in Kashmir has become so serious that the British government is reported to be considering taking over the state until peace has been restored. British troops are already on the scene and are helping Sir Hari fight the Moslems.

Afridi tribesmen, who have been making sporadic raids against the military forces, have been beaten off by airplanes and tanks, but the sorties are continuing.

Prime Minister MacDonald today told a hasty lapel on the rules controlling the diehard Tory opposition to his policy on India, with a stern demand that Stanley Baldwin, leader of the party, keep his followers to the promise the Conservatives made to abide by the late Labor government's commitments.

Mr. Baldwin, as head of the party, pledged himself "to get behind" the prime minister on the Indian question when the first national government was formed. Other parties supporting the government also pledged their assistance.

The chief spokesman for adopting a firm hand in India arose in the house of commons this afternoon. It was fiery Winston Churchill. He warned that a grave danger was hidden in the statute of Westminster, which sweeps away the theoretical supremacy of the British parliament over those of the dominions as embodied in agreements reached at the imperial conference under which the dominions obtained virtual independence. The bill was passed on its second reading without a division today.

"I am informed on good technical authority," Mr. Churchill said, "that the bill confers on the Irish Free State the right to abolish the Irish treaty at any time they see fit. It will be open to the dail to repudiate the oath of allegiance, and also to destroy the proportion which the Irish army bears to the Irish population."

CAROL PATCHES QUARREL WITH ELOPING PRINCE

VIENNA, Nov. 20.—(AP)—A truce between King Carol of Rumania and his brother, Prince Nicholas, in regard to the latter's marriage to a commoner was reliably reported from Bucharest tonight. The mediator was identified as Prince Friedrich Hohenzollern, brother of the late King Ferdinand and uncle of the two men.

King Carol was said to have sent a message by Prince Friedrich saying that he did not object to Prince Nicholas maintaining friendly relations with Mme. Dalotji, his morganatic bride, but that he must not attempt to validate the marriage in a religious ceremony. Prince Nicholas agreed to the king's demands.

1 KILLED, 2 HURT IN TRAIN CRASH AT BARRINGTON

One man was killed and two others injured, one seriously, in a rear end collision of an empty passenger train and a freight train on the Chicago and North Western line just outside of Barrington early this morning.

The dead man was R. B. Hayward, a cattle raiser of Morenci, Mich. The injured are Barney Ziano, 31 years old, 223 North Hamlin avenue, and Abe Cohen, 32, of 4043 North Central Park avenue. Ziano, a fireman on the passenger train, suffered a possible fracture of the back. Cohen, a trainman on the same train, suffered lacerations.

The accident occurred when the passenger train, running between Carey and Barrington, crashed into the rear of the stock train. The caboose and two or three freight cars were telescoped. The man killed was riding in the caboose. Ziano suffered his injuries when he leaped from the cabin of the passenger locomotive.

DENIES MURDER OF WOMAN NEAR RAILWAY STATION

Vernon Royals, 16 years old, pleaded not guilty to the murder of Mrs. Agnes Lavander near the lonely Forest Glen railroad station on Feb. 17, 1930, and to the rape of Mrs. Jane Meyers near the scene of the slaying a year later, when he was arraigned yesterday. Judge Walter Stanton of the Criminal court set the trial for Jan. 11.

The parents of the youth, R. A. Royals and his wife, Elizabeth, were in court. Mrs. Royals said her son was the "black sheep" of the family. Apparently unimpressed by the court proceedings, young Royals said nothing.

Royals was arrested on Oct. 21, the day after Mrs. Meyers, 53 years old, living at 5245 Ardmore avenue, was attacked. She identified Royals. Royals, police said, confessed the attack and the slaying of Mrs. Lavander.

A football game is good for your soul but often bad for your skin. Prevent windburn and chapping with Nivea, the only cream in the world containing Eucerite—it keeps skin soft and smooth—no after-greasiness.

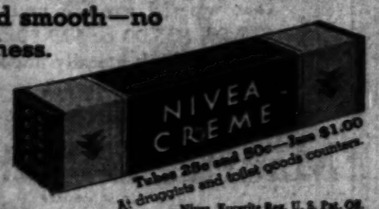

Tubes 25c and 50c—Jars $1.00
At druggists and toilet goods counters.
Nivea, Eucerite Reg. U. S. Pat. Off.

shayne saturday specials

custom tailored coats

The one sketched has glossy, thickly curled Persian Lamb combined with pebbly Chardella Cloth. Other Saturday specials include coats with blue-dyed Fox, with Beaver and other superior Shayne quality furs. They're marvelous values!

$69.50

headline values in fur coats

Not only are they far below the price you have paid other years—but they stand out as headline values for this unusual season! Shayne qualities of Hudson Seal, Siberian Squirrel, Raccoon, American Broadtail, and many others are featured for Saturday. Don't miss them!

$195

hats by shayne reduced

—Paris styles belonging to much higher priced groups.

$10

John T. Shayne
MICHIGAN at RANDOLPH

OPEN SATURDAY NIGHT UNTIL 9 O'CLOCK

TREMENDOUS VALUES FROM TREMENDOUS CASH PURCHASES

Today spot cash shouts, and for spot cash anxious manufacturers have given us the greatest values in over 50 years of business

Fully silk lined
SUITS and OVERCOATS
by Rothwall, Kuppenheimer G.G.G., Goodman & Suss, at

$49.50

formerly $75 values

Our fight for value supremacy never ends—it goes on ceaselessly, relentlessly, unyieldingly—it's giving you suits and overcoats that were actual $75 values but a short time ago . . at $49.50—clothes that are custom needled even to painstakingly hand worked fronts and hand stitched edges—clothes of the finest custom fabrics loomed in America—all fully lined with the most sumptuous silks—all affording a value opportunity that may never come again.

Men's suits, 2nd fl.—young men's, 4th fl.—overcoats, 4th fl.

Wall St., Kuppenheimer
OVERCOATS and SUITS
Also by G.G.G. and other makers of nationally famous clothes

$35

formerly $50, $60, $65 values

Huge, over powering values . . that are smashing all obstacles . . compelling sales . . forcing energy into idle factories . . creating work, and more work, for those who want and need it. Sumptuous dress overcoats, fully silk lined, needled with finest custom care . . luxurious ulsters of deep fleeces . . handsome tweeds . . dress velours . . and costly 1 and 2 trouser suits of rich worsted woolens. These are qualities that were $50, $60 and $65 not long ago—now they're $35

Men's suits, 2nd fl.—young men's, 4th fl.—overcoats, 4th fl.

Overcoats and two trouser suits at

$28.50

recently $35 and $40 values

Another dynamic punch in our tremendous value drive . . another chapter head in clothing history. Two trouser suits of magnificent worsted woolens . . rich overcoats of deep, warm fleeces, fine boucles, dress velours . . qualities such as you've never seen before at this price . . as you may never hope to see again

3rd floor

Tremendous values for boys—3rd floor

CORDUROY LONG SLACKS
for high school fellows at
$2.95
22 inch bottoms Others at $3.95 with 24 inch bottoms

STEWART McCRAY, JR.
Suits for high school fellows at
$16.50
2 long trousers

STEWART McCRAY, JR.
Overcoats for high school fellows
$16.50
Sizes 12 to 22

GENUINE HORSEHIDE
leather coats, lamb and blanket lined
$9.95
With genuine Wombo collar

MAURICE L. ROTHSCHILD
MINNEAPOLIS — State at Jackson CHICAGO — ST. PAUL

REVELL'S WEEK END BARGAINS

Occasional chair in a figured green tapestry. Very comfortable and just the chair you need to fit in that conversational group.

$14.75

The shrewd buyer will snap at this in a hurry. Solid walnut butterfly table, size 28 by 23½ when open; height 24 in.

$9.75

A group of foot rests in a variety of smart coverings. Values up to 10.00.

For the Saturday shopper.

$2.95

Solid mahogany chair with the Louis XV influence. A very comfortable chair in green, gold or red damasks. It is your chair Saturday for

$19.75

One of these end tables made of walnut and gumwood, unusually well constructed, will enhance the beauty of your lounge chair or sofa when placed alongside of it.

$7.50

Just the chair you have been looking for. Upholstered in an attractive and serviceable tapestry.

$25.00

Solid mahogany or solid walnut occasional table with the Duncan Phyfe influence. An extremely low price for the Saturday shopper.

$24.75

REVELL'S
at
Wabash and Lake

TOUR OF EUROPE ADDS $15,000 TO TAXPAYERS' BILL

Expense Accounts In for Prison Junket.

BY PARKE BROWN.
[Chicago Tribune Press Service.]

Springfield, Ill., Nov. 20.—[Special.]—Last summer's junket of the Illinois legislative commission on prisons, probation, and parules cost the taxpayers of the state approximately $15,000.

All five of the senate members and three of the house members have submitted their expense accounts. All but one of these accounts have been paid. Combined with the figures for steamship transportation, they show that the average cost per member was close to $1,400, without prorating the expense of a clerk who went along and received a total of $1,866.20, some of which was general expense.

In other words each of the eight men heard from officially has been paid or will be paid an average of $200 a week for visiting Quebec, London, Amsterdam, Berlin, Dublin, Paris, and other foreign points of interest.

Members Collect Allowances.

These facts were disclosed here today by an examination of the expense accounts which have been approved by the department of finance and, with one exception, have been paid by the state treasurer. The senate members who have collected are Lieut. Gov. Fred E. Sterling of Rockford, of the commission, Harry G. Wright of De Kalb and Arthur A. Huebsch of Brookfield, Cook county, all Republicans, and John Broderick of Chicago, a Democrat.

The house members who have collected are Gordon W. Childers of Normal and Rollo R. Robbins of Augusta, both Republicans. The account of a third Republican, Edward M. Overland of Chicago has been approved and is in process of payment. The other two of the ten members are Democrats. Michael Fahy of Toluca has not submitted an expense account, but is expected to do so.

Michael L. Igoe of Chicago, minority leader, announced in advance he would pay his own expenses and several weeks ago returned to the state treasurer the $617.50 advanced to Chairman Barr for his steamship transportation for the round trip, which was covered by one purchase for the entire commission.

Some Wives Went Along.

Nearly all the married members of the commission had their wives with them. Some took one, two, or three children. But there are no charges for millinery or children's shoes in the accounts.

The cost per member for steamship tickets for the round trip was $617.50. The total expense per member is obtained by adding that sum to the total of the account of each man shown in the following tabulation, cents being omitted:

	Fare.	Meals.	Hotel and Incidentals, taxis, etc.	Total.
Senators—				
Barr	$242	$579	$457	$1,289
Sterling	216	486	113	815
Wright	285	335	187	735
Huebsch ...	213	484	227	925
Broderick ..	207	488	113	808
Representatives—				
Childers ...	242	556	133	931
Robbins	271	456	100	827
Overland ...	213	491	103	809

In fairness to Chairman Barr, it was pointed out by a state employe here that his account included some items expended for the commission as a whole. They included $165 for a London stenographer, $75 for the rental of London cars, and $50 for a Berlin interpreter. But below a section covering the trip from Quebec to Joliet was an item "baggage, $50.18," and this was not believed to concern the other members, as the senator returned without them.

Sticks to $10 Rooms.

It was also noted that Senator Barr was one of the two members who charged $10 a day for his (or their) room whether it was at the Mayfair in London, the Amstel in Amsterdam, the Adlon in Berlin, the Bellevera in Dresden, the Esplanade in Prague or the George V. in Paris. The other $10 sleeper was Representative Childers. He was the secretary and went with the chairman even when the latter left the main body.

Senator Huebsch also listed himself as having borne some general commission expenses. They included $65 for "lunch given to officials" and $50 for "buses to prisons" in Quebec.

Senator Wright's expense account was the lowest of the eight, but there was comment upon the fact that he charged upon Oct. 19—and the commission returned from Europe early in September—$17.26 for a round trip between De Kalb, his home city, and Springfield. No similar charge is found in any of the other accounts.

Senator Broderick had a monopoly on one item so far as his seven associates were concerned. That read: "London to Dublin, $94." And Dublin isn't so far from London at that.

At the bottom of the state expense account forms the man submitting the bill is asked to supply this information: "Purpose of trips; specific purpose; general terms not sufficient."

The item was ignored in all the accounts.

P. S.—And not a single receipt was submitted with one of the eight expense accounts.

Coming Event Casts Its Shadow

Miss Helen Prescott of Miami, Fla., who is about to invite a guest to her Thanksgiving dinner. [Acme Photo.]

AGENT DIRECTING DRIVE ON ALIENS HUNTS FOR PRINCE

Murray W. Garsson, special assistant to the secretary of labor, who has been carrying on a deportation drive against illegally entered aliens in Chicago, said yesterday that he was seeking Prince Georges Matchabelli, to question him about a report that he was an agent of the cheka, the secret police of the Russian soviet government.

Prince Matchabelli, a native of the principality of Georgia in the Russian Caucasus, was formerly Georgian minister at Rome. He now conducts a perfume business in New York, but left Chicago a few days ago following a visit here.

His wife, Princess Carmi Matchabelli, came to the United States in 1923 and played the part of the nun in "The Miracle." She ended her stage appearances by filing suit for $510,170 against Morris Gest, producer of the play.

SLASHES HIS WRISTS; DIES.

Charles Huxford, 55 years old, a carpenter, died in the county hospital yesterday after slashing his wrists in his room at 2117 Ogden avenue on Thursday night.

USE LIE DETECTOR IN SEARCH FOR WOMAN'S SLAYER

The lie detector was used yesterday in an effort to solve the murder of Mrs. Louise Sulk, 62 year old widow, whose body was found at 115th street and Cicero avenue after she had been beaten to death last Tuesday night.

Those examined through the machine were Mrs. Clara Shields, 1632 Monroe street, daughter of Mrs. Sulk; Patsy Ferrino, 33 years old, alleged lover of the woman, and James Russell, a friend of Mrs. Shields. According to Dr. Leonarde Keeler of the crime detection laboratory of Northwestern university, Mrs. Shields fared the worst in the test. Ferrino appeared to lie at times. Russell emerged with the best record.

Earlier Mrs. Shields and the men were held on charges of accessory before the murder, and were lodged in the county jail pending court hearing and a resumption of the inquest Dec. 2. All denied knowledge of the crime. Ferrino, in explaining a letter he wrote to Mrs. Sulk demanding money, said the original was written by Mrs. Shields and that he only copied the letter. He claimed to be illiterate. The lie detector test supported his claim, it was said.

SETTLE ISSUE OF SUPPORT FOR INJURED BOY

Arrangements for Cliff Edwards, motion picture and vaudeville performer under the name of "Ukelele Ike," to pay for the support of his son, Clifton, Jr., 12 years old, were completed yesterday before Judge Harry B. Miller in the Superior court. The boy lost both legs last summer when he fell under a railroad train in Maywood.

The boy, now a patient in the Westlake hospital at Melrose Park, had been living with his mother, Mrs. Gertrude Edwards Rhyholm, who divorced Edwards several years ago and remarried. Attorney Emanuel Goldstrich, representing Edwards, agreed yesterday to an amendment to Mrs. Rhyholm's divorce decree under which Edwards agrees to pay $1,000 in back payments for support of the boy, hospital bills totaling $1,200, and $200 a month henceforth.

LINDBERGH FLIES HUGE SHIP FROM MIAMI TO CUBA

33 Passengers Aboard; Jamaica Next Stop.

CIENFUEGOS, Cuba, Nov. 20.—(AP)—[By Pan-American Airways Radio to Miami.]—Col. Charles A. Lindbergh piloted a new queen of the skies on her maiden commercial voyage today into Latin America, but after a late arrival here decided to remain overnight instead of proceeding to Kingston, Jamaica, as scheduled.

CHARLES A. LINDBERGH.

Col. Lindbergh, flying the giant American Clipper, did not wish to risk a night landing at Kingston with his 33 passengers and crew of five.

Resume Voyage Today.

The seaplane took off from Miami one hour and 45 minutes late this morning, due to last minute motor trouble. Col. Lindbergh will resume the voyage tomorrow to Kingston and Cristobal, Canal Zone, the plane's destination.

A gala welcome was accorded the Clipper and her passengers and crew here. Similar celebrations are planned along the route as the colonel pilots his way across the Miami-Kingston-Barranquilla-Cristobal route.

Limdy Turns Over Controls.

A broken starter motor, discovered after the 33 passengers and more than 200 pounds of mail were ready for the takeoff for Cienfuegos, delayed the start from Miami until 11:13 a. m.

Col. Lindbergh took the controls for the first one and a half hours of today's flight, but turned them over to Mate Pilot Basil Rowe at 12:52 p. m. The Clipper settled down in the bay here at 1:32 p. m., two hours and nineteen minutes after the Miami takeoff.

INQUEST ON ROBBER'S DEATH.

A coroner's jury investigating the death of Raymond Kane, 19 years old, 7812 South Hermitage avenue, yesterday returned a verdict of justifiable homicide. Kane was shot by Fred Berg, owner of an Oak Lawn roadhouse, during a robbery.

Aviation Notes

A large increase in air mail carried on the New York-Chicago-Pacific coast route of United Air lines, which carries 40 per cent of the nation's air mail, was recorded in October when 214,032 pounds were carried, against 201,524 pounds for September. The line also carried 4,490 passengers in October.

New schedules with three round trips daily between Chicago and Cincinnati, Louisville and Cleveland, will be put into effect soon by American Airways. At present there are only two round trips daily. A stop will be made at Indianapolis on the Chicago-Cincinnati route.

A six and one-half hour daylight service between Chicago and Washington, with a reduction in rates, and an overnight plane rail service have been inaugurated by United Air lines in conjunction with Pennsylvania Air lines. These planes also carry mail. The plane-rail passengers leave Chicago late in the afternoon and connection is made at Cleveland with an overnight train to the capital.

Bob Buck, 17 year old pilot, who holds the junior transcontinental round trip flight record, arrived in Chicago yesterday and will autograph copies of his book, "Burning Up the Sky," this afternoon at 2:30 o'clock at the Marshall Field & Co. store.

Residents in Highland Park, Highwood and Lake Forest were alarmed yesterday morning about 9 o'clock when an air mail pilot was forced to descend to an altitude of only 150 feet when a heavy rainfall occurred and turned the sky almost as black as night. The pilot circled over the housetops, obviously lost in the haze. Chief of Police Edward Moreney of Highland Park telephoned Maj. R. W. Schroeder, manager of Sky Harbor airport at Northbrook, and the airport night landing lights were turned on. The pilot landed his plane, a Hamilton all-metal monoplane, at Sky Harbor and waited until the storm passed before taking off again for Milwaukee.

Two Seized with Gun on Way to Make "Cleanup"

Two men who expected to "clean up" in Sioux Falls, S. D., by selling Chicago gin at $4 a pint were arrested in Oak Park yesterday with fifty bottles as they drove through the suburb. They are Clifton Cook, 45 years old, 3016 Marmora avenue, married and the father of five children, and Kalfrey De Noma, 23 years old, of Sioux Falls. They were stopped in the latter's automobile. "I was out of work, and De Noma told me the suckers were glad to pay $4 a bottle," Cook told the police, "so I thought it would be a chance to clean up some money."

SO. BEND KILLER HANGS HIMSELF FROM JAIL BUNK

South Bend, Ind., Nov. 20.—[Special.]—Joseph Jonas, 32, held as the slayer of Emery Bokor, 45, South Bend chain grocer, committed suicide today in jail.

Jonas attached one end of his belt to an upper bunk and the other end around his neck and threw himself forward on the lower bunk, strangling to death.

Throughout the night Jonas had appeared to be on the verge of collapse, apparently due to intoxication and mental strain. He wrote a note attempting to exonerate the driver of the car in which he had fled after the slaying. Police, however, are confident the driver had full knowledge of what was taking place.

A feud existed between Bokor and Jonas. The latter operated the "Indiana Recreation club" across the street from a Bokor grocery and evidently believed Bokor was responsible for a raid made on the club by federal agents. When he saw Bokor drive down the street he jumped on the running board and, after a struggle, fired three times. Witnesses said the two men fought while the car was running through a stop signal at a busy corner.

The murderer, witnesses said, then jumped off. The automobile, with Bokor still at the wheel, swerved from side to side and finally stopped in the front yard of the National Lumber company. The slayer was seen to jump into a light coupe and disappear. This car is said to have been driven by Stanley Stanewski, who was arrested.

Jonas was arrested. There were powder burns on his vest and he was identified as the slayer by a 13 year old newsboy. Bokor had deposited $1,500 in a bank just before the murder and it is believed Jonas followed him to and from the bank.

Miss Caroline Switlana, sweetheart of Jonas, was arrested after the shooting and released.

Flying Forecasts

Special flying route forecasts for the period from 9 p. m. Nov. 20, 1931, to 12 noon Nov. 21, 1931:

Partly cloudy to cloudy; possibly occasional rain; strong south to southwest winds and gales. Chicago-Evansville.

Partly cloudy to cloudy, occasional rain possible; strong south to southwest winds and gales. Chicago-Cleveland.

Partly cloudy to cloudy, rain in south portion until after midnight, rain in morning; strong south to southwest winds and gales. Chicago-St. Louis.

Mostly cloudy, occasional rain beginning as snow tonight in north portion; strong south to southwest winds and gales. Chicago-Twin Cities.

Mostly cloudy, occasional rain probably turning to snow in west portion tonight; strong southwest winds and gales tonight, moderating northwest in west portion tonight. Chicago-Omaha.

Mostly cloudy, occasional rain probably; strong southwest winds and gales tonight, moderating northwest in Missouri to morning. Chicago-Kansas City.

Route forecasts for twelve hours ending at noon today:

Showers, some fair at scattered times; storms; moderate southeast to south winds near Atlanta and fresh south shifting to southwest near Evansville at 1,500 feet and fresh southerly near Atlanta and strong southwest near Evansville at 5,000 feet. Evansville-Atlanta.

Mostly cloudy with occasional light showers; fresh to strong southerly winds over Cleveland and moderate southeast to south over and east of mountains at 1,500 to 2,000 feet and south shifting to southwest winds near Cleveland and strong southerly winds over and east of mountains at 5,000 feet. Cleveland-New York.

James O'Brien, Artist, Gets 7 Months on Dry Charge

James O'Brien, a commercial artist and manager of a speakeasy at 338 North Wells street, was sentenced to seven months in the county jail by Federal Judge Barnes yesterday on a charge of violation of the prohibition law. Stanley Marsh, bartender in the establishment, was sentenced to three months in jail.

A Great Store in a Great City
THE FAIR
State, Adams and Dearborn Streets
BIG MARKET FOR PURE FOODS

SATURDAY, NOVEMBER 21, 1931
TURKEY DINNER
Served in our Garden Room from 11 A. M. to 2:30 P. M. Today
50c

Roast Stuffed Young Turkey
Cranberry Sauce
Marshmallow Sweet Potatoes
Head Lettuce Roquefort Cheese Dressing
Pumpkin Pie
Peppermint Stick Ice Cream
Hot Corn Bread Roll and Butter
Coffee Tea Milk

MUSIC From the Ether Waves Played by . . . Charles Stein
America's foremost exponent of the Theremin.
11:30 A. M. to 2:30 P. M. Daily in Our Garden Room

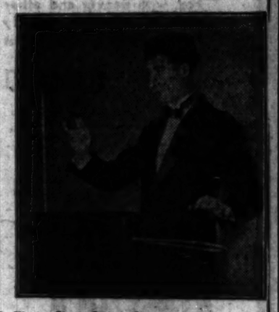

THE FAIR—Seventh Floor—State Street Store.

HAZEL CAFETERIA—7th Floor—Serves a fine variety of good foods, also a plate lunch all day for 25c
TEA ROOM on Balcony—Serves a wonderful plate lunch all day for 35c
Store Hours: 9 A. M. to 6 P. M.

RESORTS AND TRAVEL
Ocean Travel.

The Voyage of the 20th Century

A pleasure cruise that returns a dividend in health and renewed energy.
See the South Seas New Zealand Australia
Enjoy the days of lazy liberty and the soft, tropical nights; dance on decks beneath the starlit skies.
A circular tour with stopovers any point en route. First class round fare $615; second class $427. Sailings every 14 days.
For Pamphlets and Full Information Apply
CANADIAN-AUSTRALASIAN ROYAL MAIL LINE
309 West Hastings St., Vancouver, B. C.
or Canadian Pacific or Canadian National Railways
UNION STEAMSHIP CO. OF NEW ZEALAND, LTD.
220 California Street, San Francisco
or Jos. P. Robertson, Inc., 333 N. Michigan Ave. Phone State 2354-2355
or any Tourist Steamship or Railroad Agent

GRACE LINE
NEW YORK—CALIFORNIA
South and Central America

NEW YORK TO LONDON, $100
Weekly Sailings
AMERICAN MERCHANT LINES

COOK'S TRAVEL SERVICE
Over 300 offices throughout the world.
Thos. Cook & Son, 350 N. Michigan Ave.

CALIFORNIA.
GO TO CALIFORNIA—STAY ALL winter from Chicago $250, except coast—via Santa Fe Rt.
MARNELL INTERNATIONAL TOURS
Phone State 6300

What a sale!

$2, $2.50, $3, $3.50 silk faced hand tailored ties imported from France at $1

$3, $4, $5 men's gloves . . pigskins, mochas, buckskins, capeskins at. $1.95

$1 and $1.25 men's hose . . silks, lisles, silk mixtures . . many full fashioned, at 55c

$1.50, $2, $2.50 men's imported hose . . fine wools, lisles, mixtures. 85c

$5 broadcloth pajamas . . plain colors in contrast trims, at. $2.35

$2.50 white broadcloth shirts, collar attached and neckband, at. $1.65

Maurice L Rothschild
State at Jackson

BRUCEWOOD DRESSES
Worth $17.50, $25, $29.50, at
$13.50
Knit suits included
Lovely sheer wools . . gorgeous silks . . sumptuous satins . . warm, charming knit suits . . all styled with a grace, a zest, a beauty that is wholly Brucewood's . . all qualities that would amaze you even at $17.50, $25.00 or $29.50 . . that you will think literally impossible at $13.50. Sizes 12 to 44
On our new dress floor—7th floor
Maurice L Rothschild
State at Jackson

"MITZI JUNIOR"
All Occasion Frocks!
In the New Thrift Section
• • • Sizes 14 to 20 • • •

New Rough Crepe

A very fine copy of a more expensive frock is illustrated. Exquisite new Rough Crepe with smart wooden buttons and buckle. At the NEW LOW MITZI THRIFT PRICE . . $9.90
Other Mitzi Frocks at $15 and $25

A New Low Mitzi Price! $9.90 The Same High Mitzi Quality!

Mitzi Frock Stores
LOOP STORES
75 East Madison Street
342 North Michigan Avenue
2304 East 71st St.
6334 Cottage Grove
1056 Wilson Ave.
3236 Roosevelt Rd.
EVANSTON
624 Davis Street
HAMMOND
5288 Hohman St.
AURORA
70 Fox Street
1117 Lake St., OAK PARK

WE OFFER TODAY
A Remarkable Purchase of Richly Furred
COATS
$44
A fraction of their real cost! Bought at a tremendous concession from one of New York's foremost coat makers—and sold to you the same way. Every Coat is a strikingly smart fashion in the new rough or subby woolens.
Luxuriously Furred with
PERSIAN LAMB
BLUE FOX
CARACUL
BADGER—RED FOX
F. N. Matthews
35 E. Madison St., Cor. Wabash Ave.

DANGER TONIGHT!

Protect your car . . . but don't take chances with a "boil-away" anti-freeze

Don't let your car freeze tonight. For cars are going to freeze . . . some of them caught unprepared . . . others whose owners took a chance with an "anti-freeze" that boiled off and didn't last until now, when it's needed. Eveready Prestone would have saved them!

Experienced motoris[ts] know how costly it can be to gamble with make[shift] products . . . and they depend on an anti-freeze that stays on the job through heat and cold alike, and gives sure, permanent protection. More than a million and a half car owners, last year, used Eveready Prestone, and were repaid with lasting peace-of-mind.

The new Eveready Prestone, improved and perfected, gives added safety. It retards the formation of rust in the cooling-system. It has less tendency to leak than water. It won't evaporate or overheat your motor, even in summery weather. And it won't let your car freeze, however low the temperature drops. It has been accepted by leading car manufacturers and automotive engineers.

Eveready Prestone is economical. Because it is concentrated, less of it is needed than with ordinary anti-freezes. And a single supply makes you safe for the winter. No constant testing! No refilling! Don't be misled by cost *per gallon.* Figure the cost *per season.*

Right now, you need an anti-freeze! But this cold-snap may pass, and be followed with thawing weather. You need an anti-freeze that will protect you now, and live through the warm days coming, to safeguard you later on. One that gives lasting protection. Eveready Prestone!

Go to your dealer or garage-man. Have him clean and tighten your cooling-system, then give you all-winter safety with the new, improved Eveready Prestone. You can put it in and forget it!

DON'T GAMBLE WITH WEATHER . . . USE EVEREADY PRESTONE

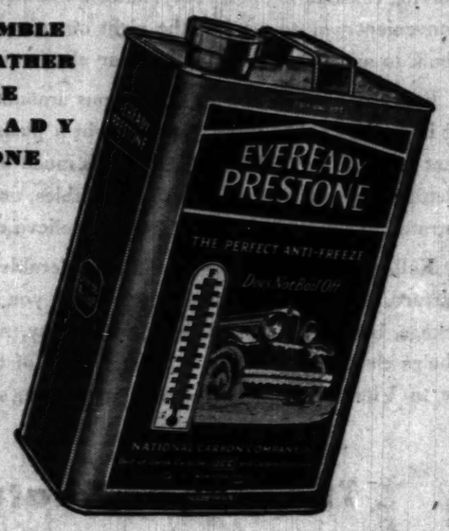

NATIONAL CARBON COMPANY, Inc.
General Offices: New York, N. Y.
[Union] Carbide and Carbon Corporation

9 POINTS OF SUPERIORITY

1. Gives complete protection.
2. Does not boil off.
3. Positively will not damage cooling-system.
4. Will not heat-up a motor.
5. Circulates freely at the lowest operating temperatures.
6. Will not affect paint, varnish, or lacquer finishes.
7. Non-inflammable and odorless.
8. Prevents formation of rust in the cooling-system.
9. Economical — one filling lasts all winter.

NOTE: The difference between the operation of Eveready Prestone and alcohol is simple and easily understood. When the engine is operating at an efficient temperature and the cooling mixture is alcohol and water, *the alcohol boils off* and the water remains. *The alcohol* must then be replaced. When the cooling mixture is Eveready Prestone and water, *the water evaporates* and the Eveready Prestone remains. Only *the water* must then be replaced.

EVEREADY PRESTONE

$99,000 BANKED BY LINK IN CANAL WHOOPEE REGIME

Deposits Smaller than Crowe's and Others.

Frank J. Link, the only representative of the Deneen Republican faction on the sanitary district board during the "whoopee era" of 1927-'28 when Timothy J. Crowe was president of the board, made bank deposits of $99,000, according to new evidence disclosed yesterday. Previously published evidence from the office of First Assistant State's Attorney John E. Northup shows much larger deposits made by Crowe and other members of his regime.

The disclosure of Link's bank record was made in the law office of Fisher, Boyden, Bell, Boyd & Marshall when depositions were taken in support of a series of five suits filed against the former district trustees by the Chicago Daily News. The suits are for the purpose of forcing restitution to the sanitary district of funds alleged to have been spent extravagantly by Crowe and his former associates on the board.

Crowe and Link are under indictment with other trustees and officials of the "whoopee era" charged with conspiracy in the misuse of sanitary district funds. They are scheduled to go to trial on Dec. 1.

Bank Records Produced.

Bank officials and representatives of various brokerage firms were called on yesterday at the deposition hearing by Attorneys Thomas Marshall and Frank J. Loesch, as associate counsel, to produce their records showing cash deposits and withdrawals made by the defendants.

The depositions confirmed the previously published information from Mr. Northup's office that Crowe had made large cash deposits in his own name and in the name of his wife. The currency deposits made by Crowe from March, 1927, to October, 1928, totaled $150,100, according to the evidence. However, the state's attorney's office says that at the forthcoming criminal trial it will be shown that the deposits were even larger.

John F. Miller, former superintendent of the permanent plants and structures department of the district, according to the deposition evidence showed a total of $812,265 from between July, 1927, to September, 1928. According to the evidence part of the currency was deposited in banks, part was used to retire loans, and part turned over to the E. Lewitz & Co. stock brokerage house. Miller is one of the ex-officials named in the whoopee indictments.

The Link Bank Account.

The new evidence developed yesterday—that of Link's bank dealings—is shown in the following table of deposits made by him in the Central Republic Bank and Trust company:

Feb. 1, 1927	$10,000
Feb. 2, 1927	500
Feb. 28, 1927	500
May 16, 1927	180
May 27, 1927	50
June 11, 1927	140
June 17, 1927	5,000
July 29, 1927	5,000
Aug. 8, 1927	5,000
Sept. 15, 1927	5,400
Oct. 25, 1927	5,300
Oct. 31, 1927	3,000
Nov. 18, 1927	20,770
Dec. 7, 1927	1,500
March 24, 1928	1,000
April 2, 1928	1,100
April 27, 1928	10,000
May 2, 1928	500
May 17, 1928	3,300
June 14, 1928	500
June 16, 1928	2,100
June 23, 1928	140
July 7, 1928	140
July 27, 1928	1,900
Aug. 17, 1928	2,350
Sept. 7, 1928	2,000
Sept. 14, 1928	1,200
Oct. 4, 1928	9,000
Total	$99,100

The deposition hearing also brought out the previously published information that George L. Chamberlain, president of the U. S. A. Electrical company, which had many sanitary district contracts, made more than $800,000 withdrawals of cash during the thirteen months period in 1927-1928.

Some of the bank accounts of the former trustees, however, probably will never be publicly known because Prosecutor Northup says he cannot obtain them from the Wisconsin banks in which the deposits were made.

WILLIAM J. BRYAN JR. ASKS 15 GOVERNORS TO RESCUE SILVER

Los Angeles, Cal., Nov. 20.—(AP)—Echoes of the famed oratory of William Jennings Bryan in his memorable cry for "free silver" are heard in the issuance by his son, William Jennings Bryan Jr., of invitations to fifteen governors for a conference on silver.

"I have no political aspirations," Bryan said. "This organization shall be nonpolitical and nonpartisan, devoted solely to dissemination of authentic information upon silver and monetary problems. The time is ripe to launch an organized effort to remedy the position of silver, which has been one of the chief causes of stagnation of world trade and commerce."

Bryan hopes for a conference with the governors some time during January at a city to be selected.

The invitations were sent to the governors of North Dakota, Washington, New Mexico, Oregon, Colorado, Nevada, Idaho, Wyoming, Arizona, California, South Dakota, Utah, Texas, Oklahoma, and Montana.

EXPLOSION PERILS 1,000 MEN IN MINE; 18 KNOWN DEAD

DONCASTER, England, Nov. 20.—(AP)—Eighteen miners were killed, seven were missing, and twenty-seven were injured tonight in an explosion and fire in the Bentley colliery near Doncaster, one of the biggest in Yorkshire. The seven missing were believed to be in the pit, where flames raged furiously, and there was little hope they would survive.

About 1,000 men were below at the time of the explosion and hundreds of them were temporarily isolated by roof-falls, but succeeded in escaping.

An inrush of gas followed the explosion, setting fire to the mine. Late tonight the fire was burning fiercely and the fate of many of the miners was unknown.

Hundreds of volunteer rescuers were working, but conditions in the pit necessitated their coming to the surface frequently, despite the fact that they were equipped with gas masks.

IOWA FARMERS WARN GOVERNOR OF IMPEACHMENT

Des Moines, Ia., Nov. 20.—(AP)—Impeachment of Gov. Dan Turner if he does not "continue to recognize petitions presented by citizens of the state" for the repeal of the tuberculin test law is sought by the Farmers' Protective Association of Iowa.

This was asked in a resolution passed by the association in annual convention here today.

The same resolution also asked for "elimination" of Secretary of Agriculture Mark Thornburg and "legislators responsible for this unjust law."

Delegates from 25 counties attended the conclave, which concluded late tonight with an election of officers.

J. W. Lonker of Tipton, Cedar county, and C. L. McKinnon of New London were reelected president and vice president, respectively.

The protective association had as the motive for its organization unified opposition to the tuberculin test law.

FINLAND CABINET PROPOSES STATE LIQUOR CONTROL

(Copyright: 1931: By the New York Times.)

HELSINGFORS, Finland, Nov. 20.—The cabinet today suggested alteration of the entire prohibition system in Finland.

It is proposed to grant control over trade in alcoholic beverages to a special board with dictatorial powers and rights over manufacturing and importing of liquor, with the sealing privilege given as a monopoly to a company, the majority of the stock in which is to be owned by the state.

It is proposed also that when the present illicit liquor trade has been stopped some system of imports, with high taxes on liquor brought in, shall be adopted. Half of the entire income of the liquor monopoly would go directly to the state and the remaining half for social purposes, such as pensions and relief of the poor.

DIES CLIMBING LONG STAIRS.

John Green, 50 years old, was climbing the stairs to his fifth floor room at the Acme hotel, 311 South State street, last night when he collapsed and died of heart disease.

CRITICS CAST DUBIOUS EYE ON NEW DIPLOMACY

What Does U. S. Get? They Inquire.

(Continued from first page.)

ganization on a firm foundation of permanent peace."

Grandi Promptly Follows.

Sig. Grandi came because M. Laval had come, and Mussolini wanted parity with France, not only in naval strength, but in the new diplomacy. Mr. Hoover was glad to receive him, in furtherance of the alignment of the United States, Great Britain, Germany, and Italy in favor of armament reduction and revision of the Versailles and St. Germain treaties. This is another step in the isolation of France, which Mr. Hoover initiated with his manner of proposing his moratorium.

Sig. Grandi got something else which Mussolini wanted. This was the expression of the hope in the Stimson-Grandi joint statement that France and Italy would settle their differences and join in the London naval treaty, the implication of which is that Mr. Hoover regards France to blame for the present impasse in the Franco-Italian negotiations on navy quotas.

And Now Manchuria.

The Hoover-Stimson diplomacy in the Manchurian affair is now to the fore. Whether the administration will back up the league of nations in any steps it may take to stop the Sino-Japanese war is the subject of much speculation.

The President started out by delegating a participant in the league council meeting to initiate a reminder to Japan and China of their pledges under the Kellogg anti-war pact. At once the irreconcilables in the senate accused the President of putting us in the league by the back door. Ambassador Dawes is now consulting with the league council in Paris, but is not sitting in its sessions.

The Briand statement yesterday suggesting that intervention in Manchuria by the United States, either independently or in conjunction with the league, is the only sure means of stopping the war, discloses the efforts being made to entangle America in this affair. The answer to Briand, for the time being, is contained in the Dawes statement today, that the United States reserves freedom of action.

GUEST OF PHILADELPHIA

Philadelphia, Pa., Nov. 20.—(AP)—The echo of his New York reception still ringing in his ears Dino Grandi came to Philadelphia this afternoon for a 24 hour visit to hear the acclaim of further thousands.

He arrived only a few minutes after Signora Grandi had arrived on another train from Washington. She did not accompany her husband on his New York visit.

A single incident marred the reception here. A young Italian, expressing hatred for the Italian Fascisti, jumped to the running board of the car bearing Signor Grandi from the station to the Athletic club for luncheon. He was immediately arrested and held for investigation.

Tonight the foreign minister and his wife were the guests of honor at a large dinner tendered by the Sons of Italy at the Bellevue Stratford hotel.

The railroad stations were heavily guarded by policemen as were the places visited by the Italian party.

New York Greets Grandi.

New York, Nov. 20.—[Special.]—Dino Grandi, Italian foreign minister, rode up a fog bound Broadway today, through the heaviest police guard New York has ever mustered around a distinguished guest, and at the city hall received from Mayor James J. Walker the well worn keys of the city.

On the roofs of buildings along the line of march were men with arms in their hands. Once, when, at Barclay street and Broadway, a photographer set off an old fashioned flashlight powder, the police drove back the crowd, and one man was knocked down.

But at the city hall Mayor Walker reassured his visitor.

"Your excellency," he said, making his speech of welcome, "if you are not safe in this city, I am going to move."

In the cold, damp hours of the early morning the official tug Macom decked with dripping flags fetched Signor Grandi across the Hudson from his sleeping car.

Sig. Grandi caught this town too early for an uproarious welcome.

At the Jersey City pier, where his train pulled in early this morning, 100 policemen held back thirty onlookers.

There were perhaps 200 spectators in Battery park. Along Broadway there were about 10,000 men and women behind the cordon of 1,200 bluecoats.

ROME IS HAPPY

[Chicago Tribune Press Service.]

ROME, Nov. 20.—The United States and Italy have reached a mutual and cordial understanding on major international problems, according to the way Rome looks at the joint Stimson-Grandi communique issued from Washington yesterday.

The unofficial views expressed about Grandi's talks with Washington politicians are that another step has been marked by the United States in its departure from its position of isolation. According to Forges Davanzatti, former member of the grand Fascist council, the communique indicates that from now on the United States will regard Europe's problems as her own.

ROBS GIRL IN CANDY STORE.

A bandit yesterday forced Agnes Fitzgerald, 820 West 69th street, a clerk in the Fannie May candy store at 7917 South Ashland avenue, to hand over $18.95 from the cash drawer.

JOHNSON SWINGS ON HOOVER UPON CAPITAL RETURN

Fights Policies, but Mum on Own Candidacy.

Washington, D. C., Nov. 20.—[Special.]—Senator Hiram Johnson [Rep., Cal.] returned to Washington today breathing defiance of President Hoover but declining to say whether he would be a candidate against Mr. Hoover for the Republican nomination for President.

"I am opposed to the Hoover moratorium," said Senator Johnson. "And I do not care if my vote is the only one in the senate against it. I shall vote against it."

Senator Johnson attacked the policy of the Hoover administration, declaring the administration was neglecting misery at home and bending all its energies to stabilize abroad for the benefit of the international bankers.

An Embarrassing Question.

"It is a much easier and safer thing to yap about disarmament," said Senator Johnson, "than to ask J. P. Morgan and Albert H. Wiggin how much foreign paper they hold and what they stand to gain by foreign debt cancellation and moratoriums and the like."

Senator Johnson said he had not made up his mind whether to offer a resolution asking the international bankers these questions. He intimated he would be glad to do so if he could get support in the senate for its adoption.

The California senator, asked whether he planned to get into the race for the Republican presidential nomination, replied that if he ever entered the campaign he would announce it to the press. Another question put to the senator was whether any effort was being made in his state to take the delegation to the next Republican convention away from President Hoover. His reply was:

"I know of no present effort to take the delegation away from Mr. Hoover."

"Debt Cancellation Plan."

Senator Johnson said the intergovernmental debt moratorium is the entering wedge to the cancellation of the foreign debts owed this country. "I do not believe in cancellation of these debts," he asserted. "The plan is to make our taxpayers pay an additional $250,000,000 the coming year and ultimately about ten billion."

Senator Johnson said he supposed the world court would be brought up early for consideration during the senate session.

"It ought to be defeated," he said. "The decision of the court in the German-Austrian case is a clear indication that it is a political court. I am convinced that the first thing we should do is to attempt at least to alleviate unemployment in this country."

Farmers of Manitoba Ask for Social Ownership

BRANDON, Man., Nov. 20.—(AP)—United Farmers of Manitoba, after making a series of sweeping demands, ended their three day convention today. They declared for a state of social ownership in which rent, interest and profit would be unknown. The 28 year old agrarian body also urged a central bank, consolidation of commercial farm bodies, nationalization of land resources and utilities, improved credit facilities, lower tariffs and freight rates, and an inquiry into marketing costs.

PLUNGE FATAL TO WOMAN.

Mrs. Anna Cary, 65 years old, was killed yesterday when she leaped or fell from a second story window at the Bowen sanitarium, 2922 Indiana avenue, where she had been a patient for two months.

MUSCULAR—RHEUMATIC PAINS

DRAW them out with a "counter-irritant." Muscular backache, soreness and stiffness—generally ascribed to good old Muscovels. Doctors call it a "counter-irritant" because its warming action penetrates and stimulates blood circulation and helps to draw out infection and pain. It gets action and is not just a salve. But do not stop with one application. Apply this soothing, cooling, healing ointment generously to the affected area once every hour for five hours. Used by millions for over 20 years. Recommended by many doctors and nurses. All druggists.

To Mothers—Musterole is also made in milder form for babies and small children. Ask for Children's Musterole.

MUSTEROLE
BETTER THAN A MUSTARD PLASTER

Domino
Largest selling Cane Sugar
On the air Monday nights at 9:45
"Success it will be"

Subscribe for The Tribune

GO TO CHURCH SUNDAY

"Bless the Lord, O my soul, and forget not all his benefits."—Psalm 103, 2d verse.
REV. JOHNSTON MYERS,
Pastor Immanuel Baptist Church.

INDEPENDENT.

CHICAGO GOSPEL TABERNACLE
3100 North on Clark Street.
MUSICAL FESTIVAL
SPEAKER:
8 AND 7 P. M.
PAUL RADER
Wednesday, Nov. 25, 7:30 P. M.
A special invitation has been mailed to the unemployed families and their children to be the guests of the Tabernacle for a Thanksgiving dinner to be held at Tabernacle, 3128 Berry-av., Nov. 26, at 9:30 a. m. Speaker at 7:30 p. m.:
PAUL RADER,
THURSDAY, NOV. 26.
ANNUAL THANKSGIVING SERVICE, 10:30 A. M.
MEN ONLY.
Broadcast over WLS and WJJD at 11 to 12:30 P. M.
PAUL RADER,
KIM AND NYLAND.
Regular Sunday Services at 7:30 P. M.
EVERYBODY CORDIALLY INVITED.
BAND—CHOIR.
SPECIAL THANKSGIVING MUSIC.

CENTRAL CHURCH
Orchestra Hall, 216 S. Michigan-av.
Dr. Frederick F. Shannon.
SUNDAY MORNING, 11 O'CLOCK.
Broadcast over WENR.
ALL ARE WELCOME.

PRESBYTERIAN.

THE SECOND PRESBYTERIAN CHURCH,
MICHIGAN-AV. AT TWENTIETH-ST.
(LAST SOUTH SIDE BUS TO DOOR.)
WM. CLYDE ROWARD, D. D., LL. D., PASTOR.
11:00 A. M.:
"THE HEAVENLY STRAIN."
THANKSGIVING DAY
10:30 A. M.:
"THE SACRIFICE OF THANKSGIVING."
We Invite YOU to Attend.

METHODISTS.

First Church
"Chicago Temple"
CLARK AND WASHINGTON STS.
Dr. John Thompson, Minister.
11:00 A. M.:
"Deliciously Sad and Glad."
8:00 P. M.:
"The World's Ending—How?"
THANKSGIVING DAY
SERVICE, 11:00 A. M.
"Let's Raise a Cheer."
Dr. Thompson preaching at all services.

CATHOLIC.

FRIENDS, FORMER PARISHIONERS—Come to the Last Afternoon and Evening OF THE FALL FESTIVAL
IN THE NEW GYMNASIUM
ST. IGNATIUS PARISH
Saturday, Nov. 21.
Equipment funds. 2 blks. W. Loy. L station.

LUTHERAN.

North Austin Lutheran
Mason and LeMoyne.
The Rev. F. W. Otterbein, Pastor.
MORNING SERVICES
9:30, 10:45, 11 a. m.
EVENING SERVICES, 7:45 P. M.
THANKSGIVING DAY SERVICES AT 9:30, 9:30 AND 10:30 A. M.
Music by 4 choirs of 200 voices.

LECTURES AND MEETINGS.

CHICAGO FORUM.
Sunday, 3:15 P. M.
Masonic Temple,
32 W. Randolph-st.
"ENDING THE DEPRESSION BY SOCIAL PLANNING."

Subscribe for The Tribune

SCIENCE DISCOVERS NEW VIRTUES in Kellogg's All-Bran

THREEFOLD BENEFITS:

1. *BULK to promote proper elimination*
2. *VITAMIN B to tone the intestinal tract*
3. *IRON to help build blood*

KELLOGG'S ALL-BRAN is the dependable daily choice of millions of people because it relieves both temporary and recurring constipation in an easy, natural manner. It affords a convenient way to get just the right quantity and quality of bulk to assist the system in regular elimination.

Every normal diet needs a generous amount of "bulk," and in Kellogg's ALL-BRAN you get it in a pleasant, ready-to-eat cereal. The "bulk" or fiber in it is much like the fiber in lettuce, spinach and other leafy vegetables, only it is concentrated in a more convenient form to relieve constipation.

Kellogg's ALL-BRAN absorbs a considerable amount of moisture. Inside the body it isn't at all like you see it in the package, but a soft mass. Gently, in an easy, natural way, it helps clear the intestines of waste. Part of this effect is due to Vitamin B, richly present in Kellogg's ALL-BRAN. Vitamin B helps tone the intestinal tract and assists in keeping the intestines active and healthy.

Still another benefit from eating Kellogg's ALL-BRAN may come from the iron in it. Iron is valuable for making red blood. It has been established that there is twice as much iron in Kellogg's ALL-BRAN as in a similar amount by weight of beef liver.

Try eating Kellogg's ALL-BRAN regularly for a week and see if it doesn't help you to keep fit and regular. All you usually need for common constipation is two tablespoonfuls a day, or with every meal for more stubborn cases.

Isn't this better than dangerous self-medication . . . dosing with pills and drugs that violently whip the intestines to strenuous, over-tiring action? If you have serious intestinal trouble not relieved this way, see your doctor.

Be sure to get Kellogg's—the original ALL-BRAN . . . the bran that gives bulk enriched with iron and Vitamin B. Use it as a ready-to-eat cereal with milk or cream. Or try it in cooking. Delightful recipes on every red-and-green package. Sold by all grocers.

Made only by Kellogg in Battle Creek.

The gentle, natural way to relieve common

CONSTIPATION

Busi

Another Big Value from the Villa Frock Shop!

Canton Frocks

$5.75

Plain color Canton crepe with a Persian print or contrasting color top! Also a few popular Russian frocks. Sizes 14 to 20. $5.75.

Mandel's Villa Frock Shop—Third Floor—State.

Keep Warm in Van Raalte

Woolly Wyns, $1

A snug, wool-silk-and-rayon rib knit! Pastels and ivory in small, medium and large sizes.

Vests, Panties, $1 ea.

Mandel's—Third Floor—State.

Business Girls Prefer to Shop at Mandel's

Patricia Reilly, Author of "Big Business Girl," Tells Why!

Read Miss Reilly's Letter! She's Just One of Thousands Who Shop and Save at Mandel's

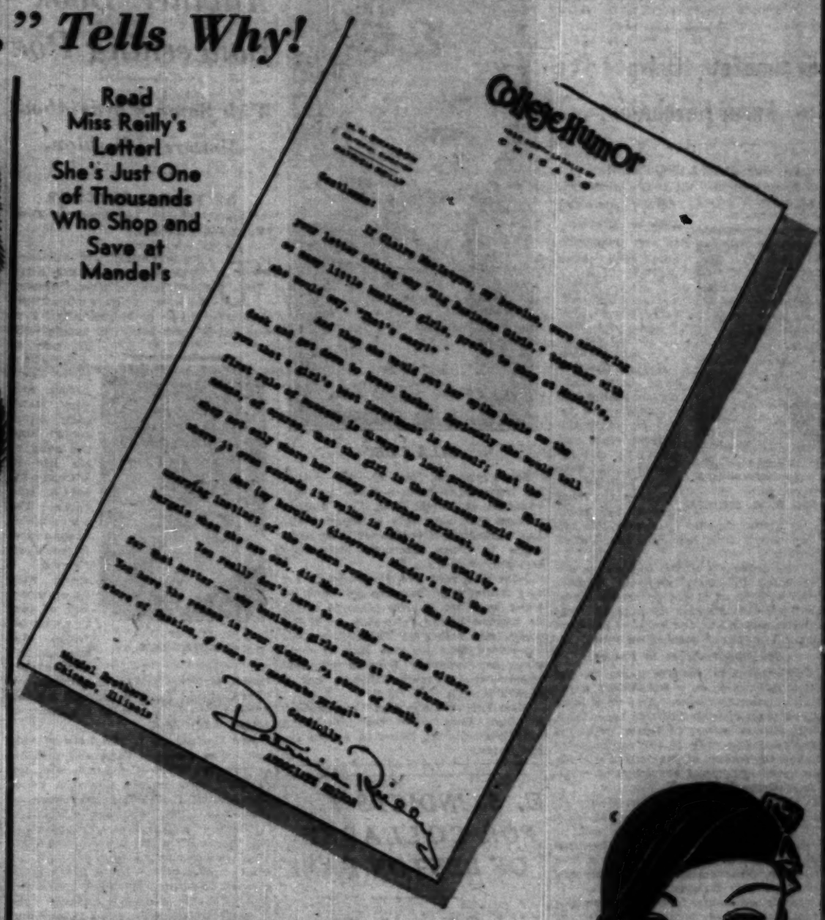

Another Big Value from the Villa Frock Shop!

Canton Frocks

$5.75

Plain color Canton crepe with a Persian print or contrasting color top! Also a few popular Russian frocks. Sizes 14 to 20. $5.75.

Mandel's Villa Frock Shop—Third Floor—State.

Look Slim in This

Crinkly Crepe Frock

$10.75

For sleeves like these are both slenderizing and smart. Black, tile, green, brown. Sizes 14 to 20. No telephone orders because of limited quantity.

Pin Money Shops

Fourth Floor—Wabash.

You'll Love This

Latticed Sleeve Frock

$17.50

Because it's both practical and dressy . . . a happy combination! In Cherry Brandy red, Imperial blue, beige, black. Sizes 14-20.

Pin Money Shops

Fourth Floor—Wabash.

For Juniors! This

Roshanara Crepe Dress

$19.75

Roshanara . . . smartest of rough crepes for Winter! Note the printed Ascot tie! Bright blue, red and green. Sizes 11 to 17.

Junior Shop

Fourth Floor—State.

Of Nubby Wool!

New Skunk Trimmed Coat

$49.50

Of the popular nubby Winter woolen, collared and cuffed in soft skunk. In black and green. In sizes 14 to 20 at $49.50.

Pin Money Shops

Fourth Floor—Wabash.

Keep Warm in Van Raalte

Woolly Wyns, $1

A snug, wool-silk-and-rayon rib knit! Pastels and ivory in small, medium and large sizes.

Vests, Panties, $1 ea.

Mandel's—Third Floor—State.

News for Women Who Know Style and Value!

Lace Clock Grenadine Hose
All-Silk Fine Mesh Hose

At a Price Within Reach of All—Made Possible Only by a Special Purchase

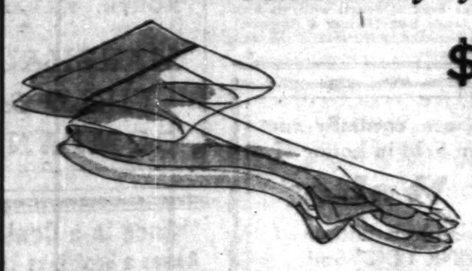

$1.15

The Lace Clocks

Fine gauge genuine grenadine hose with Paris lace clocks, solid silk feet, picot tops and run-stop feature. Exceptional at this very low price!

The Mesh Hose

The hose everybody wants for street, afternoon and general wear all day! Fine mesh that's ultra smart. Each pair is all-silk, with picot tops.

Mandel's Hosiery—First Floor—State.

Have All You Want for Luncheon! Try Mandel's All-You-Can-Eat Luncheon. 71 Delicious Dishes, All for Only **65c**

Tea Rooms—Ninth Floor

Everybody's Asking for Our

Florentine Beret

$5

Because everyone's heard how flattering new Florentine berets are, and how inexpensively they can be bought at Mandel's! Black, brown, tile, green felt . . . with satin ribbon.

Mandel's Hats—Fifth Floor—State.

Here's a Brand New Style in Popular

Jersey Blousettes

$1.95

New with its vestee effect, four big metal buttons and diagonal closing. One of many in green, tile, orange, white and tan. 34 to 38.

Mandel's Neckwear—First Floor—State.

1,800 More of Those Rhinestone-Trimmed

Enamel Compacts

$1

Hundreds have exclaimed over these compacts and bought them for gifts! Double loose-powder style, some with matching attached lipsticks. Red, black, green, white and blue.

Mandel's Jewelry—First Floor—Wabash.

Specially Priced! Kleenex or Poujol

Cleansing Tissue

4 boxes for $1

Soft absorbent tissues in four pastel shades and white. Buy a supply at this low price!

Isabey Perfumes, 5 popular odors, at ½ price, ea., **$2.95**

Isabey or R. Louis face powder, at ½ price. Box, **75c**

Woodbury Facial Soap, low priced at 3 bars for only **45c**

Cleansing Cream, one pound size, at the low price of **90c**

Powder Puffs, in pastel shades, 3 for **25c**

Mandel's Toiletries, First Floor, State.

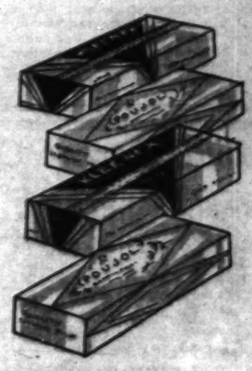

MANDEL BROTHERS

a store of youth — a store of fashion — a store of moderate price*

*Copyrighted

SOIL CONFERENCE TO SUBMIT PLAN OF ACTION TODAY

Economists Delve Into Farm Revolution.

BY PAUL POTTER.

A number of leading agricultural economists delved deeper yesterday into the problems of an economic revolution going on in agriculture. Their discussions at the national land utilization conference which ends today at the Stevens hotel indicated a plan would be announced today on which the federal, state and county governments could base their policies regarding the best use of the great continental domain of nearly two billion acres that we call the United States.

DR. H. G. KNIGHT.

The proposals of the conference are expected to affect not only farmers and owners of forest or waste lands, but possible drastic reforms in local governments and the basis of taxation for all property owners as well.

886,000,000 Acres in Farms.

Of the 1,903,000,000 acres in the United States, only 886,000,000 acres are classed as farms. And on a little more than one-third of this farm land, 360 million acres, is being produced the food and fiber of the nation with what Secretary of Agriculture Hyde declares are "vast surpluses of crops in addition."

Already, according to Dr. Henry G. Knight, federal soils chemist, at least 21 million acres have gone out of cultivation in a generation because of destructive erosion. This is a loss in area greater than that of Japan's entire arable holdings.

Other economic forces such as the motorization of farms that depletes horse population, the increasing efficiencies in cultivation and production, make "new levels of competition in such crops as corn, wheat and cotton." This point was made by M. L. Wilson of Montana State college, who cited ample evidences that all foods and fibers would be produced in the future more economically than at the present low levels.

Less Land Is Needed.

All this means that less land is constantly required in the nation's agricultural plant. Steps to correct this trend which has kept wasteful lands in cultivation were proposed by Eric England, federal farm economist, and by Dr. C. L. Holmes, federal farm management expert.

England would recognize that taxation is involved in the land readjustments, and would first classify all lands as to their production worth, subject to modifications in regional and international competition. Thus the poor or worthless lands would pay less taxes, assessed on their actual value in production rather than on resale values.

Dr. Holmes declared his studies had revealed that large scale farming "is not to become universal or even typical in American agriculture."

The federal farm board's economic studies into future trends in production were in contrast to those of Dr. Holmes. The board's chief economist, Dr. John D. Black, professor of economics at Harvard university, declared that "there are good reasons for thinking that he scale of production will increase in many lines of agriculture in spite of factors in the other directions."

"Two kinds of farms principally will increase in numbers, the small family residence type, and the farm of from a few hundred to several thousand acres," Dr. Black said.

Assails Government Reports.

In the midst of the discussion of land uses, taxation, credits, forest operations, and soil surveys, the economists experienced a verbal explosion when H. R. Tolley, director of the Giannina Foundation, University of California, appeared on the program. Known as the "father of the federal agricultural outlook reports" started ten years ago to inform farmers of economic trends to guide them in crop production, Tolley chastised the federal government's recent "clamping down on this information."

He called the government's report to farmers made last September "woefully lacking in information that will be helpful in planning production." Wheat growers wanted to know, he said, and were entitled to know whether the returns from wheat must be expected to remain at low levels for some time to come."

Byrd Plans to Revisit Antarctic, Recover Planes

Brockton, Mass., Nov. 20.—(AP)—Rear Admiral Richard E. Byrd, speaking here, revealed that he plans to return to Little America next September. He hopes to recover the airplanes which had to be left behind after departure of the last expedition. He added the new expedition also would involve further research and exploration.

"MAROONED"

LILA LEE.

San Francisco, Nov. 20.—(AP)—Arriving here today from a three months' vacation at Tahiti, Lila Lee, motion picture star, smilingly announced she has "indefinitely postponed" her marriage to John Farrow, Hollywood scenario writer.

Miss Lee said she would leave for Los Angeles at once to go back to work, but that Farrow planned a trip to Europe before returning to Hollywood. She sailed for Tahiti from San Francisco four months ago to complete her recovery from a physical breakdown. Farrow followed her a month later.

Miss Lee said she was "marooned" at Bora Bora when the Interisland ship from Tahiti failed to arrive for her party.

U. S. INDICTS 7 FOR COLLAPSE OF BENTON BANK

Link Officers in Plot to Embezzle Cash.

St. Louis, Mo., Nov. 20.—[Special.]—An indictment charging conspiracy to violate the national banking act was returned in the federal court at East St. Louis, Ill., today against three officers and four directors of the First National bank of Benton, Ill., which closed Nov. 28, 1930, unable to meet the demands of its depositors, but later reopened under receivership.

Those indicted are: George C. Cantrell, president; Walter W. Williams, vice president; George A. Powers, cashier, and Dr. J. Beverly Moore, Edward B. Nolen, J. L. Ohle, and Dr. Lester W. Brand, directors. The indicted officers also are directors of the bank.

All are charged with conspiracy to make false entries in reports and statements of the bank to deceive the comptroller of the currency and the examiners appointed by him to examine the affairs of the bank, and, in the language of the indictment, "to embezzle, abstract, and wilfully misapply the moneys and credits" of the bank.

Cantrell is the son-in-law of the founder of the bank, the late W. W. McFall. Williams, an attorney, was once reputed to be one of the wealthiest men in southern Illinois.

CAPTOR OF TWO BANDITS TO GET A POLICE JOB

Walter Wallinski, who single-handed captured two armed holdup men, has been requested by Commissioner of Police Allman to appear at his office on Monday. The interview is likely to result, the commissioner indicated, in the employment of Wallinski as a member of the police department.

Legally Wallinski cannot be made a policeman. However, as he has already taken the physical examination in an effort to get on the force, Commissioner Allman said he would find some work for him in the department. The job will give Wallinski an opportunity to prepare for other tests to be given to the police applicants. His work was also praised by Mayor Cermak.

Wallinski became suspicious of the bandits when they passed his father's butcher shop at 5055 Fullerton avenue after holding up a neighboring store. He pursued the bandits' automobile for a block in his own, forced it to the curb, and captured the occupants.

First Census Since Biblical Times Taken in Holy Land

[Chicago Tribune Press Service.]

JERUSALEM, Nov. 20.—The first accurate census of Palestine since Biblical times today showed the population to be 1,305,154, of whom 826,078 are males and 509,076 females. These figures include about 172,000 Jews. The total for Jerusalem is roughly 92,000 of all races, including 56,000 Jews.

ENDS HIS LIFE WITH GAS.

John Seafars, 45 years old, 1825 Thomas street, a shoemaker, killed himself by inhaling gas yesterday in the basement of his home. He had been despondent over money, the police were told.

BOOKS

'Dark Glory' Another Book Concerning Poe

With Some Words About Matters of Fashion.

BY FANNY BUTCHER.

"Dark Glory," by Dorothy Dow. [Farrar & Rinehart.]

"DARK GLORY" is subtitled "The story of Edgar Allan Poe." In all of literary history there is no figure more tragic than the figure of Edgar Allan Poe, who made such beautiful music with his pen as America never knew before and who ironically never could sing the song of his life in harmony with his fate. The chronicles of man rarely have offered a story with the intensity of contrasts between desire and fulfilment, between striving and achievement, between actual hard work and human reward, to compare with the story of Edgar Allan Poe.

DOROTHY DOW.

For the nature of the hero of that story was stronger than any possible outside influence—the passionate, undeniable urge to put down on paper the beautiful melodies that sang in his brain. Poe was one of the few "naturals" of creative writing, all of his biographers seem to agree. He wrote as a bird sings, through instinct, not design. From every point of view the story of Edgar Allan Poe is a romantic, a darkly romantic tale, a story which must cry out to other poets to be told by them. Hervey Allen heard that cry and wrote one of the great biographies in American literary history, "Israfel."

Dorothy Dow, herself a poet, has hearkened to that cry, "Dark Glory" comes to us palpitant with another poet's understanding of the greatest weaver of rhythm patterns that American poetry has known, and a human being's actual "suffering with" that misunderstood and unhappy genius [which is the true meaning of the word "sympathy"].

"Dark Glory" is not really the story of Edgar Allan Poe. It is not a biography in the accepted sense of the word. The actual record of Poe's doings which it contains would fill a volume only a tenth the size of "Dark Glory" [which itself is not long]. It gives no new information to a waiting public, and surprisingly little old. It does not interpret either critically or socially the character and work of its hero. It is a great deal more about other poets than it is about the poet in question. It is full of extraneous information [after the manner of Thomas Beer's "The Mauve Decade"] about the kind of dresses the ladies were wearing and the fact that "there was not one single pediatrist in the whole United States, nor a beauty parlor, nor a radio, nor a moving picture, nor an automobile," matters which concerned the hero of "Dark Glory" less perhaps than they concerned anybody in the world, of his day, so little interested was he in the economics of his own or any other land because he was so deeply, so tragically concerned with beauty and capturing it in words.

There are times when the reader hasn't a notion what kind of book he is reading. There will be a clever summing up of the mores of the day, or a keen critical estimate of the literary events of the world at the moment, material skilfully [and sometimes brilliantly] sieved from history, and the reader will decide that the author is sketching her hero lightly against the more detailed background of his period, for the very obvious reason that while he was placed there by fate he did not belong there, and the background triumphed in a tragic way over the figure in the foreground. Brilliant idea, one says to oneself.

And then on the next page there will be a fictionlike conversation between Poe and his child wife, material which no history could ever provide the author, and on the next a quick, all-seeing look into the mind of the hero.

The conversation may have been synthetically achieved from Poe's letters, but the thoughts could be from only one possible source—deductive reasoning and psychological understanding.

On one page the reader thinks that he is reading fiction. Then he finds that it is criticism and an historical vignette that is the special gift of the next page. It is all very disconcerting, and without pattern.

But with that apparently haphazard method, Miss Dow has really succeeded in giving the reader a terrifically moving sense of Edgar Allan Poe the man, and the poet. She writes, in a paragraph which I am quoting because it is characteristic of her approach to her subject, her method of discription and her own intensely personal highly embroidered but often beautiful style, "There were two of him always; he, who had been Edgar Allan for so many years, and who was always to be a little unhappy over being out at the elbow, down at the heel; to have a dim envious hatred for what he had just missed, to wear somewhat defiantly like a bedraggled plume the chivalric gesture of the southern gentleman, to mind very much what people said about him, and to need companionship more than any frightened child; and the other, the poet, the mystic, Poe . . . with his incorruptible belief in that classic face of Beauty which said nothing and everything, according to the understanding of him who brought his violets to her feet; going straight ahead on the path his instinct marked out for him, unspoiled, never contaminated by shallow philosophy, or cheap popularity, or the trivial desire to be LIKE."

Dorothy Dow is Mrs. James Edward Fitzgerald of Chicago.

* * *

Stanley Rogers Does Another Dashing Book of Dangers at Sea

Stanley Rogers has written and illustrated another dashing book of the sea, this time "The Pacific" [Crowell]. If you liked his ocean trilogy—"Ships and Sailors," "Sea Lore," and "The Atlantic"—get his latest and enjoy what is perhaps his best. Mr. Rogers knows his briny deep and not only can write about it in lovely English, but can picture it in sketches of charm, both black and white and in color.

Like his other books, "The Pacific" covers a wide field, though of course, only sketchily. But he has the knack of painting vivid word pictures of shipwreck, piracy, and exploration and condensing the thrills into compelling little true stories worth knowing about and remembering.

His chapter on "The Literary Pacific" and his comments on Melville, Stevenson, Jack London, and Pierre Loti are especially instructive and readable.

Meetings and Lectures

"Chicago" by Henry Justin Smith will be reviewed at the meeting of the Bookfellows this evening at 6 o'clock at the Y. M. C. A. building, 19 South La Salle street.

At a tea given by the Saints and Sinners this afternoon at Kroch's book store at 4 o'clock Ellery Walter will give a short talk.

Mrs. Anthony French Merrill will discuss "Biography and Reminiscences" on Tuesday afternoon at the Fortnightly club. This will be the fourth lecture in her series of five about "Books of 1931."

On Tuesday at 6:45 p. m. at the Art institute, Prof. Bertram Griffith Nelson will give his second lecture in his series on "Dramatic Readings from the World's Great Literature." This week's subject will be "A Tale of Two Cities" by Charles Dickens.

The Friends of American Writers will have Dr. Charles A. Eastman, Sioux Indian chief and author, as their guest speaker on Tuesday at noon in the Wedgwood room of Marshall Field's. Dr. Eastman will talk on "The Indian in American Literature."

Ethel M. Colson Brasselton will discuss "Magic Windows: Books" before the Catholic Woman's club of Wilmette on Tuesday.

Next Saturday Madame Valentine Thomson will lecture before the council of foreign relations at the Palmer house.

Polish Youth Hero of Strange Tartar Revolt

It's Thrilling Story for High School Age.

BY AGATHA L. SHEA.

[Director of children's work for branches of the Chicago public library.]

"The Golden Star of Halich," by Eric Kelly [Macmillan].

"The Scarlet Fringe," by Helen Fernald and Edwin Slocombe [Longmans-Green].

"Señor Zero," by Henry Justin Smith [Harcourt-Brace].

WITH "The Golden Star of Halich" Eric Kelly concludes the fine trilogy of Polish historical stories which began with "The Trumpeter of Krakow." It is perhaps sufficient to say the same standard of excellence which distinguished the earlier books has been maintained in this one.

The setting is fourteenth century Poland and it tells the story of Michael Korsets, 15 years old, who, as a reward for saving the life of King Kazamir of Poland, is permitted to accompany a party which the king is sending into Halich to find the mysterious golden star, symbol of the insurrectionists who are endangering the country.

Becoming separated from his company, Michael falls captive to a band of Tartars and before long finds himself in the very heart of the intrigue, unraveling the mystery of the symbol and fulfilling the pledge given the king to bring back to Poland the golden star of Halich. The story is marked by its fine description of the ancient city, and the reader finds himself thinking of its great churches with their subterranean passages, its bridges and great walls long after he has finished the book. Suspense, adventure, and romance combine to make the tale ideal for the young reader of high school age.

Two other fine stories in the historical-adventure group which will appeal to this age are "The Scarlet Fringe," by Helen Fernald and Edwin Slocombe and Henry Justin Smith's "Señor Zero." The first is a fascinating and exceedingly well told story of the Incas, having for its hero Paullu, a young lad who sets out to recover the Star Ruby, an ancient possession of the tribe which for generations has been the token of its well being. Very stirring indeed is the story of the boy's devotion and fearlessness, and very dramatic the incident in which the confidence of his people in their young leader is put to the test with the burning of the bridge over the chasm, their only access to the outside world. No voice is raised in protest and Paullu has earned the "scarlet fringe" of leadership.

"Señor Zero" goes back to the days of Columbus and takes for its theme the various trips made by the Spanish explorers to the western world. The hero is a young Spanish lad who sails as a stowaway aboard the Santa Maria and thus begins a series of adventures in the new world, adventures which left him a captive among the Carib Indians on the Island of Jamaica for many years, and later made him their friend and admirer. A story of action based on historical foundations which is well worth reading. All of these titles are deserving of places on the roll of distinctive books for young people.

* * *

"Sonnets to Laura," Other Poems Appear in New Full Text

A few of the poets who have translated sonnets of Petrarch into English are Chaucer, Wyatt, Surrey, Spencer, Wordsworth, Swineburne and Rossetti. Their translations always were incomplete, and it has been a mystery why there has been no really great and complete translation of this ecstatic poet—perhaps the rigid form of that poet's sonnets and the length of the job have something to do with it. Joseph Auslander has been working for five years on the task under the title "Sonnets of Petrarch" [Longmans Green]. His translation has just been published. Petrarch's love lyrics are among the world's most beautiful. He, the most popular of Italy's poets, sounded the note of the coming renaissance, and was one of the men upon whom history passed the verdict "the first modern man." Petrarch lavished the passionate warmth and poetry of his nature upon the beautiful Laura, who was young but married to another.

From the first time he saw her until his death he dedicated his art to her. Married to another for twenty years, she was deaf to his reproaches, his passion and his praise. Joseph Auslander translates these sonnets with sensitiveness and intelligence. His rendering of the poetry is neither exaggeratedly literal nor exaggeratedly interpretative.

Among the New Books

FICTION.

The Devil Herself, by Lois Montross [Liveright], centers in New York city and tells of its inhabitants.

Without My Cloak, by Kate O'Brien [Doubleday Doran], offered as the December choice of the British Book club, is the story of an Irish clan.

Slaves Today, by George Schuyler [Brewer, Warren, and Putnam], in novelized form recites the evils of slavery in Liberia.

The First Mrs. Fraser, by St. John Ervine [Macmillan], novelizes that famous play by the same author.

Job, by Joseph Roth [Viking], deals with a modern Job who is transplanted to New York from Russia.

Bendy Jr., by Ludwig Hatvany [Knopf], is the saga of a Jewish family in Hungary.

Ebenezer Walks with God, by George Baker [Macmillan], tells of an old man who is convinced that the young boy he adopted is the son of God.

Big Enough, by Will James [Scribner's], is another exciting cowboy story, written and illustrated by the same pen.

Snow Trenches, by Dan Steele [McClurg], is a romance with the American Expeditionary Forces in Russia as actors and the Arctic circle as the background.

POETRY.

Quatrains for my Daughter, by Elizabeth Morrow [Knopf], are poems by the widow of Dwight W. Morrow.

Christopher Columbus, by Franklin P. Adams [Viking], is a collection of light verse starting with the author's much quoted rhymed biography of Christopher Columbus.

ABOUT PEOPLE.

High Hats and Low Bows, by Ellery Water [Putnams], describes the author's meetings and conversations with many of the famous men of Europe.

Discretions, by Frances, countess of Warwick [Scribners], is a book of memoirs.

MYSTERY.

The Gold Skull Murders, by Frank L. Packard [Doubleday Doran], is another crime club mystery.

They Walk Again, chosen by Colin De La Mare [Dutton], collects a series of unique ghost stories by well known favorites.

An Innocent Criminal, by J. D. Beresford [Dutton], a mystery novel, has a lovely English setting.

The Philosopher's Murder Case, by Jack R. Crawford [Sears], is one of the lighter tales of murder.

The Van Norton Murders, by Charles Reed Jones [Macaulay], records the killings of the Van Norton heirs.

The Wycliffe-Popin Case, by Anthony Fane [Pos], is a mystery of a double shooting.

ABOUT PLACES.

Hawaii and the South Seas, by Elizabeth Walker and Jeannette Spiess [Coward McCann], is a complete guide book of those islands.

Far Eastern International Relations, by Hosea Ballou Morse and Harley Farnsworth MacNair [Houghton Mifflin], is a complete survey of the relations of the countries of the far east.

SHORT STORIES.

So This Is Christmas, by Temple Bailey [Penn], is a group of stories with the simple Christmas cheer.

The Night Visitor, by Arnold Bennett [Doubleday Doran], chronicles the lives of interesting people hiding under casual exteriors.

NONFICTION.

The Literary Mind, by Max Eastman [Scribners], examines the plight of literature in a scientific age.

Ol' Rum River, by Col. Ira L. Reeves [Rockwell], are the revelations of a prohibition administrator.

Society: Its Structure and Changes, by R. M. MacIver [Long Smith], interprets causes for the modern transformations of society.

Burleycue, by Bernard Sobel [Farrar & Rinehart], is a spicy history of American burlesque with illustrations.

Books of Days, by Christopher Morley [Day], gives the reader an apt quotation for every day in the year.

Jesus Came Preaching, by George A. Butterick [Scribners], points out that Christ's philosophy still is vital and applicable to modern problems.

ILLUSTRATIONS.

The Lord's Prayer is illustrated by Mary Elizabeth Given [Vanguard].

Modern Book Illustration, by F. J. Harvey [Rudge], presents pictorially and in text what has been done in this line in America and England.

Covered Bridges in America, by Rosalie Wells [Rudge], primarily is a pictorial history of the covered bridge.

Joseph Pennell [Rudge] is the 38th in this series of Masters of Etching series.

Tenth Annual of Advertising Arts [The Book Service company] indicates the progress in modern advertising art.

The Studio Painting Series [Rudge] devotes one number to paintings of horses and another to paintings of dogs.

The Song of Songs, with woodcuts by James Reid [Farrar & Rinehart], is a beautiful illustration of the Song of Solomon.

Franklin D. Roosevelt Subject of Biography by Ernest K. Lindley

The new biography "Franklin D. Roosevelt" by Ernest K. Lindley [Bobbs-Merrill] is not an attempt at abstruse analysis or deep searching for the psychological bases of motives but is an interesting and fast moving narrative of the life of the present governor of New York and the times in which he lives.

The book begins with the acceptance of the governorship in 1928 by Roosevelt at the peril of his health and traces the intimate story of his illness and recovery.

Then the author turns back to the early life and ideals of this well-known Democrat. We see pictures of his hero's college days, his sensational entrance into politics at the age of 29, his campaigns for Woodrow Wilson, and his activities during the two Wilson administrations.

The book tells about his nomination for the vice-presidency at 38, and some intimate and unknown details about the conduct of the war, during which he was assistant secretary of the navy.

We see the man as he appears to his friends and his family as well as to his enemies.

BEST SELLERS OF THE WEEK

FICTION.

"Maid in Waiting," by John Galsworthy.
"American Beauty," by Edna Ferber.
"Shadows on the Rock," by Willa Cather.
"Judith Paris," by Hugh Walpole.
"Broome Stages," by Clemence Dane.
"Finch's Fortune," by Mazo De La Roche.

NONFICTION.

"Mourning Becomes Electra," by Eugene O'Neill.
"Ellen Terry and Bernard Shaw, a Correspondence."
"Chicago," by Henry Justin Smith.

Little, Brown & Co.'s Latest Successes

FINCH'S FORTUNE
By Mazo de la Roche
Third volume in the "Jalna" saga. 50th thousand. $2.50

A JADE OF DESTINY
By Jeffery Farnol
The new novel by the author of "The Broad Highway." $2.50

THE EPIC OF AMERICA
By James Truslow Adams
A brilliant panorama of American life. 75th thousand. $3.75

GANGSTERS' GLORY
By E. Phillips Oppenheim
Latest crime fiction by the "King of Story Tellers." $2.00

For Sale at all Booksellers

Boston LITTLE, BROWN & COMPANY Publishers

Lovers of Adventure are cordially invited to attend a reception held in honor of

Mr. Ellery Walter

the supreme traveler-adventurer, author of "THE WORLD ON ONE LEG" and

High Hats and Low Bows

on Saturday, November 21st, from three to five o'clock, P. M., at the Saints and Sinners Corner, Second Floor of Kroch's Bookstore, 206 North Michigan Avenue.

At four o'clock Mr. Walter will give a short talk on his recent trip.

Upon request, he will autograph copies of his books.

KROCH'S BOOKSTORE
206 North Michigan Avenue

Last week of Kroch's Pre-Xmas Sale
Standard Sets, Biography, Travel, Essays, Art, Children's Books at 40% to 75% Reduction.

IN OUR BOOK SECTION

Children's Book Week

Saturday November 21

at 11 a. m.

FLOY LITTLE BARTLETT

Author of *The Busy Book* and well-known in Chicago musical circles, will illustrate her book by having the children play the musical and guessing games.

at 2:30 p. m.

BOB BUCK

author of

BURNING UP THE SKY

Among other achievements Bob holds the Junior Transcontinental Flight Record from Coast to Coast and return. Only 17 years of age, Bob has flown his own plane for some time. His flights have been many and interesting, and he will have many stunts to describe to his listeners.

Both of our visitors will be glad to autograph copies of their books.

Bob Buck will talk in the book section of our Oak Park Store on Sat. at 11 a. m.

BOOK SECTION
THIRD FLOOR
NORTH, WABASH

MARSHALL FIELD & COMPANY

"Once in a Century Comes a Book Like This" —The Outlook.

THE REAL ROMANOVS

by GLEB BOTKIN
RULED WITH ROYAL FAMILY...

A Revell Book $3.00

Book Exchange

BOOK AUCTION TODAY
2 P. M.

RARE BOOKS—OF LITER[illegible]
BOOKS—FINE SETS—[illegible]

Williams Barker & Seven, 423 S. WABASH. HAR. 6[illegible]

BOOK AUCTION
FROM A CHICAGO BOOK COLLECTION
Fine sets, first editions, private and Americana, Hinckley Bible, Harvard Classics, Art books, fine bindings, juveniles, etc.
ALL IN FINE CONDITION.
EXHIBIT TODAY NOON.
Daily, 9 A. M. to 9 P. M. Sunday 9 A. M. to 5 P. M.
SALE TUESDAY, 2 P. M.
CHICAGO BOOK AUCTION GALLERIES, Inc.
410 S. Michigan

GOOD 2D HAND BOOKS
IN CHICAGO'S CORNER BOOKSHOP
You will find only good books here—standard, fiction, juveniles, rare old and new Editions, beautiful BINDINGS, etc., at lowest prices in Chicago. In case you're not in us today,
Gregory Mayer,
1829 N. Clark-st. Superior 8[illegible]

CHICAGO'S FINEST SECOND HAND BOOKSHOP
invites you to come in and browse among thousands of interesting second hand books. Out of town buyers: write for our new catalogue No. [illegible] just issued. Religious and general books bought.
OWEN DAVIES, BOOKSELLER,
1352 N. Clark-st. Open Sundays, 1 to 5.

A GROUP OF BOOKS, PRICED AT
88C EACH; OR
2 FOR $1.
Chicago's Mecca for bargains in books
37 W. MONROE.
P. O. NEWS CO.

GIANT BOOK RUMMAGE
10,000 GOOD BOOKS.
Fiction—History—Biography—Nature—Travel—Mystery—Essays—Philosophy—Poetry—Religion, etc.
10 cents, 25 cents and 35 cents each.
Nothing higher. Some even less.
1059 N. CLARK-ST.

EROS BOOKPLATES REDUCED! Hundreds of modern woodcuts in color. Distinctive gifts to booklovers. Also [illegible] Woodcuts made up reasonably. Write for large sample. [illegible]
1009 N. Broad-st., EROS BOOKPLATE CO. Philadelphia, Pa.

STRANGE AND RARE BOOKS, IN LIMITED EDITIONS & FINE BINDINGS. OLD BOOKS AT BARGAIN PRICES. TABLE OF CHOICE BOOKS AT 50C. COME IN AND BROWSE. WILLIAM TEGNER, BOOKSELLER, 8[illegible] S. Clark-st.

NEW AND UNUSUAL CHRISTMAS CARDS. FROG POND, 3181 BROADWAY.

Rental Libraries

THE TOWER LENDING LIBRARY
Latest Best Sellers. 3c OPEN A WEEK. MINIMUM 12 CENTS FOR 3 DAYS.
NO DEPOSIT REQUIRED.
"SHADOWS ON THE ROCK," Willa Cather
"MAID IN WAITING," John Galsworthy.
"TEN COMMANDMENTS," Fannie Hurst.
"JUDITH PARIS," by Hugh Walpole.
"AMERICAN BEAUTY," by Edna Ferber.
"ELLEN TERRY AND BERNARD SHAW."
"WASHINGTON MERRY-GO-ROUND," Anon.
MAIL ORDERS SOLICITED.
We rent to responsible people everywhere.
OPEN SATURDAY AFTERNOONS TILL 6.
OPEN SUNDAYS FROM 12 TO 6 P. M.
THE TOWER LENDING LIBRARY,
8 N. Michigan-av., cor. Madison. Cen. 8[illegible]

FREE. FREE.
$2.50 OR $3 BRAND NEW BOOK
to every one joining our library.
Our rental library carries a vast stock of NONFICTION as well as FICTION.
SALE OF CHILDREN'S BOOKS AT 50c.
BAUDE-DOLL BOOK SHOP,
210 S. CLARK-ST., & 1510 BARRON BLDG.

CHICAGO
A PORTRAIT
By Henry Justin Smith
Illustrated by E. H. Suydam
A striking pen portrait of modern Chicago, beautifully illustrated with the drawings of the famous American artist, E. H. Suydam. The city of today is stressed in this volume, which has been called "a monument to the accomplishments of a great city."
FANNY BUTCHER writes—
"The only extant portrait of our city, as far as I know, which combines its physical, its social, its economic, its artistic, and its historical characteristics in one volume."
At All Bookstores—$5.00
THE CENTURY CO., NEW YORK

"A fine rich Galsworthy canvas."—Lewis Gannett in the New York Herald Tribune.

Maid in Waiting
the new novel by
John Galsworthy
"Makes ordinary fiction seem thin and tepid." —Chicago News.
$2.50

FOX RIVER FOLK ASK U. S. FUND TO DEEPEN CHANNEL

Civic Groups Make Plea to Congressman.

Three hundred representatives of local [illegible] and civic organizations in the Fox river valley at a meeting yesterday in the Kane county courthouse at Geneva presented Congressman Frank Reid of Aurora a united demand for the improvement of the Fox river channel with federal funds.

FRANK REID. [Koehne Photo.]

Mr. Reid, who is chairman of the flood control committee of the house of representatives, expressed himself as heartily in favor of the proposal and promised to do all he could to get appropriations. He pointed out, however, that Maj. Gen. Lytle Brown, chief of army engineers, had turned thumbs down on the project on the ground that there was no need for it.

Suggests State Appropriation.

"It might have been better," said Representative Reid, "if the residents of the valley had first obtained from the state legislature an appropriation to pay for a part of the cost. That would have been direct evidence to congress that the people do want and need this improvement."

At the close of the discussion, which lasted about two hours, the assembly of delegates passed resolutions urging congress to give Mr. Reid the aid that would be needed to get over the hurdle which he is to introduce for the improvement.

Rodney H. Brandon, director of the state department of public welfare, declared that the work on the channel was needed to purify the waters of the Fox river and to regulate its flow. Also, he declared, large tracts of land along its banks should be purchased and held for use as parks.

"We are justified," he declared, "in approaching the federal government with a determined demand on this proposition. If the Fox river were an English stream it would have been canalized years ago. If it were canalized as it is there it would be a real service to industry and a promotion of the use of pleasure craft."

Urge Deeper Channel.

The Fox is now navigable for small craft from McHenry north to the Wisconsin line, and those attending the meeting held that the fifty miles between McHenry and Ottawa should likewise be made navigable and that the whole deepened. Large traffic to serve the industrial counties of northern Illinois would then be available, it was stated.

It was decided that the Fox Valley federation, which called yesterday's meeting, would hold a banquet in December for a fuller discussion of the proposed improvement.

Among those who spoke for the resolution that was passed were Albert of the Century of Progress staff, W. G. Potter of the state division of waterways; Mayor C. M. Bishop of Aurora, Mayor Myron Lee of Elgin, and Bob Becker of the Tribune staff.

In the call for yesterday's meeting the federation called attention to the fact that the federal government took much more money from Illinois than it returned in the way of improvements.

WOMAN ATTACKS 3 MARSHALS A MATE IS JAILE

Excited because her husband had been ordered to jail for refusing to obey a court order, Mrs. Anna Folka, 1138 Kimball avenue, Chicago Heights, attacked three deputy United States marshals late yesterday afternoon in the courtroom of Federal Judge Charles E. Woodward.

She was subdued after an extended struggle in which the marshals were scratched and bitten and was sent to the psychopathic hospital.

The husband, John Folka, was first committed to jail on Aug. 4 when he declined to sign away his property to creditors who had forced him into bankruptcy. When he maintained the stand yesterday Judge Woodward continued his case until Tuesday and ordered that in the meanwhile a printer who could speak Polish be asked to explain to him the intricacies of the law.

Mrs. Folka left her four children, the oldest 7 years old and the youngest an infant, in the rear of the courtroom and ran to her husband screaming: "He can't go back; the children are starving." The youngsters were turned over to a sister of Mrs. Folka when she was led away.

WESTERN UNION RECORDS SHOWN IN LIQUOR TRIA

Peoria, Ill., Nov. 20.—(AP)—Records of the Western Union office at Omaha, Neb., showing transmission of $90,000 to persons on trial in federal court here in the tri-state liquor conspiracy were offered by the government today as evidence.

They were brought into court under subpoena by I. H. Bastien, head of the department of the Omaha office, and showed the money was sent from Sioux City, Des Moines, Davenport, and other Iowa as well as Nebraska points, principally to Mike Blumberg of Clinton, Ia., one of the twenty-two defendants.

A ruling on the admissibility of the records was reserved. Government attorneys declared they would demonstrate that persons involved in the alleged conspiracy in Iowa dealt in money orders, while those in Illinois dealt in cash.

Ted Newberry, reputed Capone gangster, was mentioned for the first time during the trial today, but was not connected with the case. Policeman William Hanley testified he saw Newberry near the Blackhawk hotel in Davenport in 1921.

Book Exchange
DOK AUCTION
TODAY
2 P. M.
BOOK AUCTION
OOD 2D HAND BOOKS
CHICAGO'S FINEST
OND HAND BOOKSHOP
Rental Libraries
THE TOWER
ENDING LIBRARY
DEPOSIT REQUIRED.
ANT BOOK RUMMAGE.
HICAGO
A PORTRAIT
Henry Justin Smith
Illustrated by E. H. Suydam
"A fine rich Galsworthy
moment."—Louis Cannon in
the New York Herald Tribune.
GALSWORTHY
MAID IN
WAITING
Maid in Waiting
the new novel by
ohn Galsworthy
Makes ordinary fiction
em thin and tepid."
—Chicago News.

FOX RIVER FOLK ASK U. S. FUND TO DEEPEN CHANNEL

Civic Groups Make Plea to Congressman.

Three hundred representatives of municipalities and civic organizations in the Fox river valley at a meeting yesterday in the Kane county courthouse at Geneva presented to Congressman Frank Reid of Aurora a united demand for the improvement of the Fox river channel with federal funds.

FRANK REID. [Hedin Photo.]

Mr. Reid, who is chairman of the flood control committee of the house of representatives, expressed himself as heartily in favor of the proposal and promised to do all he could to get appropriations. He pointed out, however, that Maj. Gen. Lytle Brown, chief of army engineers, had set himself flatly down on the project on the ground that there was no need for it.

Suggests State Appropriation.

"It might have been better," said Representative Reid, "if the residents of the valley had first obtained from the state legislature an appropriation to pay for a part of the cost. This would have been direct evidence to congress that the people do want and need this improvement."

At the close of the discussion, which lasted about two hours, the assembled delegates passed resolutions urging congress to give Mr. Reid the aid that would be needed to get over the bill which he is to introduce for the improvement.

Sidney H. Brandon, director of the state department of public welfare, declared that the work on the channel was needed to purify the waters of the Fox river and to regulate its flow. Also, he declared, large tracts of the land along its banks should be purchased and held for use as parks.

"We are justified," he declared, "in approaching the federal government with a determined demand on this proposition. If the Fox river were an English stream it would have been modified years ago. If it were canalized as it is there it would be a real asset to industry and a promotion of the use of pleasure craft."

Urge Deeper Channel.

The Fox is now navigable for small craft from McHenry north to the Wisconsin line, and those attending the meeting held that the fifty miles between Ottawa and Ottawa should also be made navigable and the work deepened. Barge traffic to serve the industrial counties of northern Illinois would then be available, it was stated.

It was decided that the Fox Valley committee, which called yesterday's meeting, would hold a banquet in Batavia for a fuller discussion of the proposed improvement.

Among those who spoke for the resolution that was passed were Allen T. Albert of the Century of Progress staff, W. G. Potter of the state division of waterways; Mayor C. M. Bjorkgren of Aurora, Mayor Myron Lehman of Elgin, and Bob Becker of THE TRIBUNE staff.

In the call for yesterday's meeting the intention called attention to the fact that the federal government took much more money from Illinois than it returned in the way of improvements.

$5,000,000 BANKED BY OLVANY FIRM IN SEVEN YEARS

Ex-Boss Has Bad Day on Stand.

BY TOM PETTEY.

[Chicago Tribune Press Service.]

New York, Nov. 20.—[Special.]—George W. Olvany, former head of Tammany Hall, passed an unpleasant afternoon in the witness chair today while Samuel Seabury and various members of the Hofstadter legislative committee pelted him with embarrassing questions.

Mr. Olvany described himself as "a Good Samaritan." But Mr. Seabury's line of questioning regarding the profits of the Tammany chief's legal firm from cases involving city departments drew a somewhat different picture.

Just before adjournment an accountant employed by the committee read into the records a statement of deposits made by Mr. Olvany's law firm, Olvany, Elsen & Donnelly. Seven years were covered by the accountant and every banking account that could be located was included. The total deposits amounted to some $5,283,000.

Banner Year $999,857.

Beginning in 1926 the firm tucked away, in round figures, $688,833. Business picked up in 1927 and $999,357 was deposited. The total for 1928 was $781,220, and in 1929 the firm banked $880,630. Things slacked up a bit in 1930, the amount being $638,-953, and up until Nov. 1 of this year $855,163 had been banked.

The red faced politician shook his head angrily when the figures were read after the legislative committee had voted five to four to introduce them into the records. Previously Mr. Olvany had declined to swear that a list purporting to show his law firm's clients in board of standards and appeals cases was full and correct. At the same time he heatedly declared that under no circumstances would he permit the committee to inspect the books of his firm.

Mr. Olvany, at first, was not even sure his firm had any books. Later in his testimony he decided it would be "against the law" to give away secrets of his legal clients.

"You wouldn't ask me to break the law, would you?" boomed the former Tammany head man.

Mr. Seabury did not get through with Mr. Olvany this afternoon, and the Tammany man probably will be asked a lot about pier leases and condemnation suits when he resumes testimony.

One Client's Profits.

On a cash investment of $25,000 one of Mr. Olvany's clients realized a profit of more than $454,000 on land taken by the city for park purposes. The property was located near the northern tip of Manhattan and was acquired for an extension of Highbridge park. It was purchased, according to Witness George M. Garson, president of Park River corporation, from the Barney Estate corporation.

Although the price agreed upon in the sale was $310,000, only $25,000 represented the immediate payment. When the city finally got around to buying the property it paid $755,492, including interest. Garson's company, in its contract with James F. Donnelly, one of the partners in the Olvany law firm, guaranteed the attorneys 2 per cent of the condemnation award up to $900,000 and 25 per cent for all over that.

REARED AS GIRLS, 2 BROTHERS SUE TO BECOME MEN

Bare Mother's Strange Masquerade.

Anderson, Ind., Nov. 20.—[Special.]—A strange story of two fully grown brothers who had been reared from birth as girls was told in court here today when they applied for a judicial decree officially designating them as men.

The story is that of a mother, now dead, who longed in vain for a daughter and who, when her longings were unsatisfied, masqueraded two of her sons as girls until her death. The two bearing the names of Geneva Armstrong, 33 years old, and Nola Lee Armstrong, 31, formally filed a petition in the Circuit court here.

In the petition it is asked that permission be given to Nola Lee to assume the Christian name of Noel, and for Geneva to bear the name of Gene Douglas. In effect, attorneys point out, the petition asks the court to designate their sex as masculine.

Have Four "Brothers."

The brothers stated that their mother had always yearned for a daughter but that all her six children were boys. She gave them girls' names and dressed them in feminine clothing to satisfy her maternal craving, the petition says.

Until their mother's death seven years ago the two brothers had never worn masculine clothing. Some of the more intimate friends of the family were aware of their dual rôle. However, others actually believed them to be girls and when the two adopted men's garb these friends, they said, doubted they really were men.

Own Attorney Doubted.

Among those most astonished was Arthur Call, Anderson attorney, who filed the petition for the brothers. He had visited the Armstrong home several times on business and had always regarded Geneva and Nola as girls.

When they called on him dressed in masculine clothing, he did not recognize them until the situation was explained.

PLAN OPERATION ON OHIO VICTIM OF HICCOUGHING

(Picture on back page.)

Mansfield, O., Nov. 20.—(AP)—An operation, intended to remove an abdominal infection, may be performed tomorrow on Ira A. King, who for the last 13 days has been helpless due to a chronic case of hiccoughs.

His relatives said today he had partaken of nourishment for the third successive day and that he appeared to be gaining strength slowly. If his condition will permit, they reported, an operation will be performed tomorrow.

The attack has abated somewhat during the last three days, although the ailment has stubbornly failed to react to numerous treatments of his physicians.

The infection was discovered by X-ray pictures, and some expressed a belief it may be the cause of the hiccoughing.

Meanwhile reputed cures of the ailment continue to pour into the King home and his room at General hospital from persons throughout the United States.

100 4 H MEMBERS TO BE PICKED FOR SCHOLARSHIPS

One hundred boys and girls are to be chosen from the nation's Four H club enrollment to participate in $50,000 in scholarships offered by the International Harvester company. The selections are to be announced on Dec. 2 during the International Live Stock exposition. The work of selecting the winners was under way in the Chicago club yesterday. The judges are Arthur M. Hyde, secretary of the United States department of agriculture; E. J. Bodman, senior vice president of the Union Trust company, Little Rock, Ark.; Carl R. Gray, president of the Union Pacific railroad, Omaha, Neb.; Frederick H. Murphy, publisher of the Minneapolis Tribune, and Melvin A. Traylor, president of the First National bank of Chicago.

It is expected that 1,500 Four H club members will attend the tenth annual club congress held during the live stock show, according to Guy L. Noble, managing director of the national committee on boys' and girls' club work.

WOMAN ATTACKS 3 MARSHALS AS MATE IS JAILED

Hustled because her husband had been ordered to jail for refusing to obey a court order, Mrs. Anna Folka, 1221 Kimball avenue, Chicago Heights, attacked three deputy United States marshals late yesterday afternoon in the courtroom of Federal Judge Charles E. Woodward.

She was subdued after an extended struggle in which the marshals were clawed and bitten and was sent to the psychopathic hospital.

The husband, John Folka, was first committed to jail on Aug. 4 when he refused to sign away his property to others who had forced him into bankruptcy. When he maintained his stand yesterday Judge Woodward continued his case until Tuesday and ordered that in the meanwhile a priest who could speak Polish be asked to explain to him the intricacies of the law.

Mrs. Folka left her four children, the oldest 7 years old and the youngest an infant, in the rear of the courtroom and ran to her husband, screaming: "He can't go back; our children are starving." The youngsters were turned over to a sister of Mrs. Folka when she was led away.

WESTERN UNION RECORDS SHOWN IN LIQUOR TRIAL

Peoria, Ill., Nov. 20.—(AP)—Records of the Western Union office at Omaha, Neb., showing transmission of $90,405 by persons on trial in federal court here in the tri-state liquor conspiracy were offered by the government today as evidence.

They were brought into court under subpoena by I. H. Bastien, head of the security department of the Omaha office, and showed the money was sent from Sioux City, Des Moines, Davenport, and other Iowa as well as Nebraska points, principally to Mike Blumberg of Chelsea, Ia., one of the twenty-nine defendants.

A ruling on the admissibility of the records was reserved. Government attorneys declared they would demonstrate that persons involved in the alleged conspiracy in Iowa dealt by money orders, while those in Illinois dealt in cash.

Ted Newberry, reputed Capone gangster, was mentioned for the first time during the trial today, but was not connected with the case. Policeman William Hanley testified he saw Newberry near the Blackhawk hotel in Davenport in 1921.

Milder because they're *fresh*

CAMELS *are never parched or toasted!*

FOLKS who smoke really *fresh* cigarettes made from choice sun-ripened tobaccos never have to give a thought to their throats.

That's because such fresh cigarettes retain natural moisture—and are gratefully smooth, cool, throat-friendly, *mild.*

Camels are the *fresh* cigarette—everyone knows that now—they're blended from the finest Turkish and mild Domestic tobaccos that money and skill can buy

We would never dream of parching or toasting these choice sun-ripened tobaccos—that would only drive off or destroy the natural moisture that makes Camels fresh in nature's own mild way.

The Camel Humidor Pack protects a fine cigarette *fresh* with natural moisture—it could do little or nothing to freshen a cigarette that is dried-out or factory-stale.

If you smoke for pleasure, see for yourself what freshness means in mildness and flavor—switch to Camels for just one day—then leave them, if you can!

R. J. REYNOLDS TOBACCO COMPANY, *Winston-Salem, N. C.*

R. J. REYNOLDS TOBACCO COMPANY'S COAST-TO-COAST RADIO PROGRAMS

CAMEL QUARTER HOUR, Morton Downey, Tony Wons, and Camel Orchestra, direction Jacques Renard, every night except Sunday, Columbia Broadcasting System

PRINCE ALBERT QUARTER HOUR, Alice Joy, "Old Hunch," and Prince Albert Orchestra, direction Paul Van Loan, every night except Sunday, N.B.C. Red Network

See local paper for time

CAMELS

Made FRESH—*Kept* FRESH

● *Don't remove the moisture-proof wrapping from your package of Camels after you open it. The Camel Humidor Pack is protection against perfume and powder odors, dust and germs. In offices and homes, even in the dry atmosphere of artificial heat, the Camel Humidor Pack delivers fresh Camels and keeps them right until the last one has been smoked*

© 1931, R. J. Reynolds Tobacco Company

Chicago Daily Tribune
THE WORLD'S GREATEST NEWSPAPER

FOUNDED JUNE 10, 1847

ENTERED AS SECOND CLASS MATTER JUNE 3, 1903, AT THE POSTOFFICE AT CHICAGO, ILL., UNDER ACT OF MARCH 3, 1879.

All unsolicited articles, manuscripts, letters and pictures sent to The Tribune are sent at the owner's risk, and The Tribune company expressly repudiates any liability or responsibility for their safe custody or return.

SATURDAY, NOVEMBER 21, 1931.

THE TRIBUNE OFFICES.
CHICAGO—TRIBUNE SQUARE.
MILWAUKEE—TRUST COMPANY BUILDING.
NEW YORK—220 EAST 42D STREET.
WASHINGTON—815 ALBEE BUILDING.
BOSTON—718 CHAMBER OF COMMERCE BUILDING.
ATLANTA—1825 RHODES-HAVERTY BUILDING.
LONDON—138 FLEET STREET.
PARIS—1 RUE SCRIBE.
BERLIN—69 UNTER DEN LINDEN.
MADRID—CALLE ESPALTER 5.
RIGA—ELIZABETES IELA 15/3.
ROME—GALLERIA COLONNA (SCALA A).
VIENNA—9 ROSENBURSENSTRASSE.
WARSAW—PLAC KRASINSKA 6.
GIBRALTAR—HOTEL CECIL.
PEIPING—GRAND HOTEL DES WAGON-LITS.
SHANGHAI—38 AVENUE EDWARD VII.
TOKIO—IMPERIAL HOTEL.
MEXICO CITY—HOTEL REGIS.
PANAMA CITY—HOTEL CENTRAL.
SPECIAL REPRESENTATION.
SAN FRANCISCO—820 KOHL BUILDING.

THE TRIBUNE'S PLATFORM FOR CHICAGOLAND

1. *Make Chicago the First City in the World.*
2. *Start the Subway.*
3. *Electrify the Railroads.*
4. *Abolish the Smoke Pall.*
5. *Separate Grades of Boulevards and of Through Streets.*
6. *Continue the War on Crime.*

"The newspaper is an institution developed by modern civilization to present the news of the day, to foster commerce and industry, to inform and mold public opinion, and to furnish that check upon government which no constitution has ever been able to provide."

THE MONEY ISN'T THERE.

The special session of the legislature was called to avert a series of municipal bankruptcies in Cook county. The financial condition of the local governments became desperate as a result of a number of influences, but behind them all and overshadowing them all is the fact that the taxes now assessed each year in the county exceed the capacity of the people of the county to pay.

The money isn't there. It can't be raised by present methods of taxation and it won't be raised by any others which the legislature may devise. New forms of taxation, no matter how ingenious, cannot avert insolvency. The one hope lies in reducing the costs of government, which, in turn, will permit a reduction in the tax bills.

The belief that the situation in Chicago is so desperate that Chicago representatives must accept anything which the legislature offers as relief seems to be fairly general in Springfield. It has led to a number of efforts to charge Cook county taxpayers with an even larger proportion of the costs of the general government of the state than they now bear. That is the purpose of the income tax. According to the computations of Senator Hearcy of the Springfield district, Cook county pays 87 per cent of the federal income tax collected in Illinois and presumably will pay at least this proportion of any state income tax. If an income tax is enacted, Cook county money will be appropriated for downstate purposes, while the total tax bill in Cook county will be increased.

But Cook county is already taxed beyond its capacity to pay. It cannot produce the $350,000,000 a year which is levied now by direct taxation and it is ridiculous to pretend that through some hocus-pocus the county can be bled for more than $300,000,000. If any members of the legislature think to the contrary and have their way, they are due for a period of disillusionment. They will discover that their expectations have not been realized. By the time that the other governments of the state which are counting upon Chicago money to pay their expenses discover that the money has not been forthcoming half the governments of the state will have joined those of Cook county in insolvency.

Every legislator should paste in his hat the sentence, "The money isn't there." That is the cardinal fact about squeezing more revenue from Cook county upon which fiscal legislation must be built if it is to be sound.

THE RATIONALE OF VOLSTEAD.

Fruit Industries, Ltd., has changed its sales methods, according to an announcement made in Washington. Heretofore it has placed the grape concentrate in the citizen's cellar and has relieved the buyer of any apprehension that something might go wrong. A handler who knew what to do to the product and when to do it visited the premises. The trick of making wine was not elusive, but the citizen had confidence in the expert and when the finished article was in its bottles he knew he had an intoxicating beverage. He knew also that it had the sanction of a dry government and that enforcement agents would not come in and shoot him. Thus all was as well as things of this sort can be in the land of Volstead.

Out in Kansas, where jake ginger was given a strong play until it produced many cases of jake paralysis and scared the teetotalers, a grape company ran into a federal court decision that its practices were violations of national prohibition. That was sour news in Washington, the government having backed the wine producers with loans, but the industry decided that a change in sales methods would save the business. Chairman Stone of the farm board, through which the government subsidy has reached the wine makers, and Prohibition Director Woodcock, who is supposed to prohibit the making of wine, say that they had nothing to do with the decision, but are pleased that it was made. Mrs. Mabel Willebrandt, former firebrand prohibition prosecutor of the department of justice, is legal adviser for Fruit Industries, Ltd.

In the new method of distribution the company will not put the keg in the basement or give it any service. The purchaser must get the concentrate from a retailer and roll his own. He may make some mistakes, but he'll probably make wine.

It has not been easy in all cases to get satisfactory information from the farm board, but Senator Tydings of Maryland has said that the government loans to the wine making grape industry were $20,000,000 a half year ago. Lately it was reported that the vineyards were seeking more government money. It is said that Fruit Industries alone has had $3,500,000 from Washington. It is only one of the companies.

A grotesque phrasing of words in the enforcement act has permitted the interpretation that if fruit juices, such as cider and grape juice, go alcoholic in the basement that is nature's business and not the government's. If Dr. Clarence True Wilson does not like it he can repeal the law of fermentation. Consequently, with government money, with expert wiring in Washington and an unrepealed natural law, dry America has been in a good way of becoming, under Volstead, a wine drinking nation.

An intelligent visitor in the United States, observing this amelioration of the fury of prohibition, might come to some wrong conclusions and, when his error was explained to him, depart more mystified than ever. In such case no one could blame him. The Volstead law and its enforcement can be understood only by a mental contortionist. Our intelligent visitor would conclude that if the government subsidizes the making of wine, which naturally will have an alcoholic content of ten per cent or more, it would beam with pleasure upon the making of beer in the home and might even subsidize the maltsters and the growers of hops. But no.

The citizen who may have a heady wine may find himself in jail if he makes a three or four per cent beer. The malt beverage has no benediction. The government which has encouraged the production of grape concentrate has tried to prevent the sale of malt extract and various malt products. Dealers have been raided and retailers have been brought to trial and citizens have been sent to jail.

The intelligent visitor would conclude that the rationale of federal prohibition was beyond comprehension unless it was to be taken as an unpleasant medieval survival. At that, he might be right.

MOTORS WITHOUT LIGHTS.

Too many motorists are neglecting their lights. Cars without lighted headlights, or with one light in operation, or with no tail light, seem to be increasing and are adding to the hazards of the road for traffic and for pedestrians. This is a condition the police are very foolish to tolerate. They are making trouble for themselves as well as for the public. A car moving without lights ought to be a special object of suspicion, but if the police are lax in enforcing the regulation the neglect of lights will presently be, if it is not already, common enough to deprive it of any meaning.

Driving without lights or with defective lights is very seldom excusable. In the vast majority of cases it is simply the result of selfish disregard of public safety and should subject the offender to sharp discipline. It is an offense that should be checked and can be by proper police action.

GOV. RITCHIE'S ECONOMIC CREED.

Gov. Ritchie of Maryland was a principal speaker at the third international conference on bituminous coal, held the other day at the Carnegie institute at Pittsburgh. He agreed that the outlook for the coal industry is not all it might be. He had heard that the cure lay in governmental action and he rejected the advice as quackery. Self-help, self-regulation, and self-control in the industry he thought far more likely to succeed.

"Ruthless competition," he said, "we now find can often do more harm than good to the consumer if we see the picture as a whole. So it seems to me that in your industry a consolidation of mines into bigger units by ownership and co-association or the use of selling agencies with production adjusted to meet demand at a just price may not be against the public interest and may prove advantageous to both producer and consumer."

Mr. Ritchie advises each industry to put its own house in order. That is sound doctrine. If the government undertakes the task it will be badly done. The people of the United States will have to pay for government interference twice: once in excessive costs and once in taxes for the support of the bureaucracy engaged in regulating or operating industry.

NEXT YEAR'S ALL-AMERICANS.

Several of the football games today are regarded by the sports people as naturals in that tradition, experience in competition and the inherent qualities of rivalry select the teams opposing each other. Thus Southern California-Notre Dame, Michigan-Minnesota, Indiana-Purdue and Yale-Harvard. If nothing has arisen to change the schedule there is, however, a game booked for Sunday which is the natural of naturals. The champion New York penitentiary eleven plays the police team of Port Jervis, N. Y., and Alabama Pitts, new all-American quarter back, leads the Black and White for good old Sing Sing.

American life constantly enlivens itself. It cannot be held down to the drab and uneventful. There is too much imagination and too much yeast. Another season may find the country's undefeated team in Joliet or Atlanta. Amos Woodcock may make a ceremonial trip from Washington to see his best gunmen play a team of Volstead law victims in Leavenworth and Al Capone may be an all-American full back. And among the intersectional games the most interesting may be Southern Methodist at San Quentin.

Editorial of the Day

BUREAUCRACY'S TABOO OF ART.

[St. Louis Post-Dispatch.]

The collector of customs at Chicago opened a package of imported pictures the other day and got a shock. Two artists, named James McNeill Whistler and Anders Zorn, had been so misguided as to etch portrayals of nude figures, he found, and a Chicago art dealer had had the effrontery to import copies of their works. The blushing collector hastily referred the matter to Washington. The customs bureau presumably was shocked, too, for it had forbidden entry of the etchings. It might be all right to import such horrid pictures for art galleries, but not for commercial purposes, it ruled.

By this decision, art dealers are left with sanction to deal, in their import departments, only in depictions of sunsets, trees, fully clad individuals, bowls of fruit, platters of fish and similar moral subjects. However, the patrons of this Chicago dealer need not be disappointed if they wish to own copies of the pictures they have admired on museum walls. They need only step over to the Art institute, where postcard size reproductions of these or similar Whistlers and Zorns have been on sale for some years, without hindrance of the customs bureau, the police or the anti-vice societies. If they wish to leave the realm of the artistic and invest in nudity for nudity's sake alone, there are hosts of "art magazines," sold without molestation from the news stands.

Under the old procedure, the customs bureau's ridiculous ruling against these recognized works of art by two master etchers would have stood. Now, however, by enactment of Senator Cutting's anti-censorship bill, the tabooed pictures are entitled to a court trial. Puritanism may triumph in bureaucratic circles, but it will not have so easy a time at a public hearing.

A LINE O' TYPE OR TWO

How to the Line, let the quips fall where they may. RAA

This Week's Asbestos Lined Doughnut Goes to Uncle Sam.

We take real pleasure in announcing that the prize winner this week of the Line's Most Frightfully Mortifying Moment contest is awarded to dear old Uncle Sam of Washington, D. C. We present him with the prize, a lovely asbestos lined doughnut, for his letter presented herewith (turn rule and quote): "Dear Line: Might I tell you my Most Frightfully Mortifying Moment? It hasn't happened yet, but it probably will. You see, the League of Nations has asked Charley Dawes over in Paris to get the United States to make Japan stop the war in Manchuria. Well, suppose I tell Japan that she has no business taking Manchuria away from the Chinese and then Japan turns around and says: 'Say, Mister Uncle Sam, where did you get all that part of your country which is now occupied by Texas, New Mexico, Arizona, California, Nevada, Utah, and most of Colorado? And who started that "manifest destiny" thing anyhow?' Of course, I've got to go ahead and do as the League of Nations says, but, really, if Japan asks me that about our swiping all that southwestern territory, honestly I know it will be my Most Frightfully Mortifying Moment! Really, I just know I'll go right through the ground! Won't it be terrible? Yours truly, "UNCLE SAM."

—‡—

SHORT STORY.

She smiled serenely, knowing all the time
her sweet behavior only pantomime.

He watched her face and straightway fell in love,
and never heard the beating wings above,

never saw the shadows on her breast
for thinking how he'd put her heart at rest,

for dreaming how her hands would smooth his brow,
and how he'd never, never break his vow.

Kiss her lips, my man, and keep your faith.
It should be easy when you love a wraith.

JEANNE DE LAMARTER.

—‡—

OH, BUT THERE'S a dreadful fate awaiting any prohibition enforcement officer whose superiors find him out. Take the case of Mr. Henry Dierks, who killed the seventeen year old boy out in Colorado because the lad had half a pint of wine in the possession. Oh, it's really awful what the prohibition department has done to Mr. Dierks. They've suspended him. Can you ee-maj-een!

—‡—

"HURRY ON YOUR LINEBOOK of 1931," wired Prattling Priscilla to us yesterday. "I just can't wait for it. It is the most useful book I can possibly buy when it has your picture on the cover. I use it to frighten little Junior with when he is naughty. 'Look,' I say, pointing to your picture, 'look what will get you if you are a wicked, wicked boy!' And the little darling quits crying right away and behaves like a sweet lamb all the rest of the day. Do send the new Linebook as soon as it's off the press." We probably turned down Prattling Priscilla's poems about Lindbergh or, When Icy Breezes Blow or Welcome Death if Love Be Dead. But Junior looks at our picture and says, "Oh, booful, booful!"

—‡—

Agricultural Report No. 6.

"O yeah, us farmers feel considerable encouraged," said my friend, the Skinridge Agriculturist, "with wheat that cost $1.25 a bushel to produce selling at fifty cents. Of course, most of us had to sell last summer at forty cents to meet the first installment on harvesting expenses. But, anyhow, as our Great Leader remarked the other day, the world seems to be turning to confidence, or something. Japan and China are fighting, but they are not at war. Gangsters and hoodlums are still doing a little desultory shooting and holdupping; but Uncle Sam has served notice on them that if they don't pay up their income taxes more promptly from now on they will be virtually put out of business. I tell you Uncle Sam is no trifler when it comes to heinous offenses. I look for Al Capony himself to be in Leavenworth before old age overtakes him. He appears to have a strong constitution.

"There are several favorable harbingers in the air. For instance, I see where Gloria Swanson has went and married an Irish Farmer. Such a merger at this time ought to put heart in all us tillers of the soil, especially widowers and bachelors.

"Yeah, my daughter is still training to be a movie performer. I send her to a picture show every Saturday night, and she's learning to speak a good deal of English. She's planning to get her hair platinumed soon, but I tell her that by the time she gets it to looking like chromium plate some other style will likely come along.

"She practiced up on playing a gangster's Moll for a while, and done pretty well at it, too, twisting her shoulders and drawing one corner of her mouth down; but she says that kind of stuff is out, now, positively. Old Homestead and East Lynne plays are coming in, she says, with plain country girls in distress in leading parts. Says she's been one of them all her life and fears she won't be able to act like one.

"That pile of bricks in the front yard? Why, that's to build my gas station out of next spring. I aim to put in seven tanks of gas—all the colors of the rainbow, you know. Got a slogan thought up already: 'Fuel for the Fast and Fastidious. Let us solve your color scheme for you. Wise guys harmonize. Also Chicken Dinners.'" EOLUS.

—‡—

REVIEWED IN RHYME.

Here's the real U. S. A., without bunk or hysteria,
In James Truslow Adams' "Epic of America."

—‡—

OH, ALL RIGHT, all right! "Once in every man's life he has an opportunity to buy Western Union at fifty." And yesterday the darned thing went down to 55. We heard you the first time. But what are we going to use to pay for it, dearie—buttons?

—‡—

THEY'VE FOUND ex-King Alfonso guilty of treason, there being nothing else they could get him on. Over here we go after our kings for nonpayment of income tax. R. H. L.

How to Keep Well. By Dr. W. A. Evans.

To the limit of space questions pertaining to hygiene and prevention of disease will be answered in this column. Personal replies will be made to inquiries, under proper limitations, when return stamped envelope is inclosed. Dr. Evans will not make diagnoses or prescribe for individual disease.

(Copyright, 1931, by The Chicago Tribune.)

TYPES OF DRUNKARDS.

ROGER LEE pronounced alcohol highly inflammable, whether it is burned in a stove or discussed in a forum. Several years ago Dr. W. A. White demonstrated the truth of Dr. Lee's pronouncement by asserting that men became drunkards because they were mentally abnormal. It came to be accepted that Dr. White was right, and then came the battle over these questions: Is alcohol more sinned against than sinning? Does drunkenness, as an effect of mental abnormality, outrank it as a cause thereof?

Mr. R. R. Peabody has written a book entitled "The Common Sense of Drinking," in which he lands himself in the middle of these questions. He discusses only two types of drunkards. One is the chronic drunkard who must have his bracer before he is himself. The other is the "bad actor" drinker—the man who gets drunk and kills somebody or does some other outspoken, anti-social act.

The chronic he considers as in the worst situation of all. He is a drug addict, and he uses alcohol for its drug effect, just as the morphine and cocaine addicts use theirs. Left to himself, he is inevitably headed for destruction.

There is a common idea that the secret drinker, the man who is generally pickled, but who is never known to drink, is in the most helpless situation of all. Peabody does not agree with that opinion.

Another common opinion is that the man who stays on the water wagon for months and then starts drinking and does not stop until he lands in the gutter is one of the worst of all types. Peabody does not give any opinion as to this type.

The chronic drunkard drinks because he wishes to escape from the realities of life. His habit is a manifestation of a certain degree of cowardice, considerable lack of mental poise, and deficiency in personality qualifications.

The most important part of the book relates to the cure of drunkards of these types. They can be cured if they want to be; if they have the normal amount of common sense, the ability to persevere, and enough breadth of mind to admit the truth—to be honest with themselves.

Nothing is gained by putting medicine in a drunkard's liquor. If he lacks the desire and the determination to be cured the case is hopeless. There is not much use in the family trying to force a cure. The cure will not take unless the man, on his own initiative, seeks the cure.

Cure is a matter of mental and personality training. It cannot be the main objective of the training; either from the beginning or somewhere along the line the drunkard must acquire the determination to handle life and make his desire to handle his appetite merely a part of that which he is accomplishing.

When he has acquired the right attitude toward life his habit is cured almost spontaneously. The man must acquire an ambition to show that he is his own master. He must become a teetotaler. As Peabody puts it, "once a drunkard always a drunkard, or a teetotaler." There is no halfway stop.

OFFICE COLD FEET.

J. P. T. writes: You implied recently that there wasn't any handy cure for cold feet in the office. Now, I wonder.

Electricity is fairly cheap. How about putting a big fan or two in strategic places on the floor and shooting a heavy stream of cold foot air right up into the ceiling of hot air? Wouldn't it spread and crowd downward the hot air there? It occurred to me theoretically that this might be more effective than putting the fan overhead and blowing the hot air down as the foot cushion of cold air might dam that off the floor. Then, too, if the apartment below admits, how about a couple of gratings in the floor to let the warm air up through and the cold air down through?

Condemn a few architects to do their office work in just such a room and wear slippers, and it's dollars to doughnuts they would find a cure. As it is, 'tis not their feet that get cold.

IT WOULD NOT DO.

Mrs. L. H. writes: Could the transfusion of blood from the parents to the children protect them from infantile paralysis even though the parents never suffered that disease?

REPLY.

No.

The special value of serum injections is in preventing the spinal cord complications and muscle wasting rather than prevention of the disease. The serum used is that from people known to have had the disease.

As you see, the vaccination phases of the matter are far from satisfying.

FRIEND OF THE PEOPLE

Letters to this department must be signed with names and addresses of writers.

ZONING ORDINANCE.

Chicago, Nov. 8.—[Friend of the People.]—I own a building in a residential district. Recently I attempted to remodel it and convert the front part into a store. The building department refused a permit on the ground that a store could not be built in a nonbusiness street in a residential district. My neighbor has a store. The building is being remodeled and is to be moved to the next lot. I believe moving the store to another lot where a new foundation is being erected constitutes a violation of the ordinance which guards against building a store in a residential district. Am I right? If so, why has he obtained a permit while I am unable to improve my property in a similar fashion?

J. T.

To remodel a building used for residence purposes into a store would be a clear violation of the zoning ordinance when your district is zoned for apartments. However, if there are existing stores, which were existing at the time of the passage of the zoning law [1923], these are called nonconforming uses and are legal. The store you mention is a nonconforming use, but will be brick veneered, which will greatly improve its appearance and be a benefit to the neighborhood. When this work will be completed it will still be a nonconforming use.

JOHN E. ERICSSON,
Commissioner of Buildings.

UNPAID INTEREST.

Oak Park, Ill., Nov. 1.—[Legal Friend of the People.]—We have a $1,500 first mortgage on our home with taxes and everything paid up to date. I have just returned from the hospital and went back to work to find that they had some one to take my place for cheaper wages. We have an interest note due Nov. 3 and cannot pay it. When I informed the bank, which is now closed, they spoke as though they could put us out whenever they saw fit. What action can they take? H. L. L.

Fifteen months are allowed for redemption from the foreclosure sale. There is a fair chance that the judge may refuse to put in a receiver until this period has expired. TRIBUNE LAW DEPARTMENT.

SECURE DIVORCE FIRST.

Chicago, Nov. 18.—[Legal Friend of the People.]—I was granted a divorce in the state of Illinois in the year 1911 and married again one month later in the state of Michigan, but still remained a resident of Illinois. Is the marriage legal in Illinois? We have been separated two and one-half years now and if either one wants to get married again must they get a divorce? J. M. S.

We advise securing a divorce before contracting another marriage.
TRIBUNE LAW DEPARTMENT.

FROM THE TRIBUNE'S COLUMNS

16 YEARS AGO TODAY

NOVEMBER 21, 1915.

LONDON.—Greece must disband its army or put it into the field on the allies' side. This demand, a Malta dispatch says, has been presented to the Athens government. The entente powers do not insist that Greece fight in their interests, but they do require Greek assurances that they will not be interfered with in their Balkan campaign. If the Greek king fails to comply with the demands it is expected that the allies will resort to force at once.

PARIS.—French and English are constantly landing fresh troops at Saloniki. An Italian expedition is expected soon. Reports are current again that Rumania is about to grant permission for Russian troops to cross her soil into Serbia and Bulgaria.

PARIS.—Fighting with hand grenades in the "labyrinth" in Argonne and in Lorraine took place two days ago and artillery battles occurred yesterday at many points. The French cannon leveled the trenches of the Germans and the war office reports that the result of the battles is an advantage to the allies.

VIENNA.—Goritz is burning in many places from the steady rain of Italian shells. The Italians have thrown 3,000 shells into the city and many of the inhabitants have been killed. Property damage is enormous. From a military standpoint, however, the Italians have accomplished little.

WASHINGTON.—Four governments have taken up the search for Mrs. Walter Farwell of Chicago, correspondent of THE CHICAGO TRIBUNE, whose dispatches from the war zone have appeared under the name of Mildred Farwell. The United States, Germany, Greece, and Bulgaria, at the request of THE TRIBUNE, have undertaken to find and protect Mrs. Farwell, of whom nothing has been heard for several days. She was reported at Monastir, Servia, a few days ago by John T. McCutcheon, THE TRIBUNE cartoonist-correspondent.

30 YEARS AGO TODAY

NOVEMBER 21, 1901.

CHICAGO.—For neglect of duty and conduct unbecoming an officer, Capt. Luke P. Colleran, chief of detectives, has been discharged from the Chicago police department. The action of the civil service commission ends a police career of eighteen years without honor. Three allegations, first brought to the attention of the public in the columns of THE TRIBUNE—the Featherstone, the Dunlap, and the Barrett cases—were found to be true and these revelations led to the undoing of Colleran. His downfall probably means the disintegration of the detective bureau. Mayor Harrison's plans regarding the bureau are without definite shape, but it is possible there will be no central detective bureau and that all the detectives will be under the direction of the chief of police.

CHICAGO.—The long struggle between the striking machinists of the Allis-Chalmers works and the nonunion employés of the company resulted in the fatal shooting of Fred Trapp, supposed to have been a picket of the strikers, by Andrew Burkhauser, a nonunion employé. The shooting occurred when pickets attacked nonunion workers and Burkhauser fired after he had been struck from behind with an iron bar.

VIENNA.—The Neu Frei Presse prints a report that Queen Draga of Servia was shot in the street in Belgrade. Another rumor is that she committed suicide. It is impossible to confirm either report.

50 YEARS AGO TODAY

NOVEMBER 21, 1881.

WASHINGTON.—William Jones, who is under arrest on suspicion of having shot at Guiteau, the assassin of President Garfield, while Guiteau was on his way in the prison van to the jail from the courthouse where he is on trial, denies he is the man who fired the shot. He is 29 years old and well connected. The police authorities now entertain great doubt that Jones is the man who tried to kill the assassin. Witnesses failed to identify him as the man who rode up on a horse and fired through an opening in the prison van.

LONDON.—Immense throngs gathered to hear Dwight L. Moody in Spurgeon's tabernacle for both morning and evening services. The bishop of Manchester preaching at Oldham referred to the visit of Moody and Sankey. He feared that some of the forms which religion was taking among well meaning but fanatical men were far from the spirit of soberness which pervaded Christ's teachings.

NEW YORK.—F. Theodore Walton, whose betting exploits in England the past season have gained him world-wide fame as "the American Plunger," arrived home. He says he won about $465,000 on the races in England. On Foxhall alone he gathered in $75,000 in three races.

NEW YORK.—Mrs. Lucy D. Fisk has sent a note to the New York Herald defending Jay Gould from assaults made upon him. She says Gould has been the only friend of Mr. Fisk who has responded to her actual needs and wants since Fisk's death.

A POPULAR HOTEL—BUT SOMETIMES A TRIFLE NOISY

[Pittsburgh Post-Gazette.]

VOICE OF THE PEOPLE.

Writers should confine themselves to 200 or 300 words. Give full names and addresses. No manuscripts can be returned. Address Voice of the People, The Tribune.

THE OLD STORY.

Chicago, Nov. 16.—It is 1912 all over again. The statesmen are all chasing around making peace, while little wars are growing into bigger ones.

We had disarmament then. The czar of Russia was broke and could not afford to spend money on guns. So he became big hearted and wanted the world to disarm. Now we have Italy and the United States taking the place of the czar, and for the same reason.

In 1912 there was The Hague which deplored the Balkan situation and asked for mediation. Now we have the league making its own futile and ridiculous gestures.

The situation is so similar that it only requires two systems of alliances to complete the picture. Last time it was the world against Germany. The only foe the world will unite on now is Russia. China will be Russia's Austria. It will be a tremendous gamble for the powers of the world. BERNARD SANOW.

RELIEVING THE PRESSURE.

Cayuga, Ill., Nov. 17.—If I were a crook, a gangster or an anarchist, and became discouraged in my success as such I would at once turn to THE CHICAGO TRIBUNE for encouragement. I would have the walls of my room covered with the cartoons by Orr and every time I went forth on my dastardly work I would look at these cartoons and go forth encouraged and fired with a greater contempt against the enforcement of all laws in general.

I do not believe that any paper that will publish such cartoons or write such editorials as some of which appear in your paper is any better than the worst crook or gangster. W. B. STOTT.

HE WANTS A STAR.

Calumet City, Ill., Nov. 15.—Will you please ask some gentle reader to loan me a dry agent star for about an hour? I wish to do a Henry Dierks on my next door neighbor for drinking beef, iron and wine tonic.

JAMES H. BOWEN.

PROHIBITION KILLINGS.

Chicago, Nov. 17.—Your remarkable cartoon, "In the Name of Government," is timely and most forcible in compelling serious attention to our national peril caused by federal prohibition laws. The cartoon is accurate in presenting conditions deplorable and intolerable. We may expect, however, a continuation of the killings, so long as this is a lesser offense than the possession of a few ounces of wine, and actuated, as these officers are, by immunity from punishment.

C. S. PAGE, D. D. S.

FEDERAL MURDER IN COLORADO.

Chicago, Nov. 17.—I very much enjoyed your editorial, "Federal Murder in Colorado." More power to you, and keep that certain case before the public eye till it has been completed, not in the rear pages but right in front, to show up some of these hypocrites who are supposed to be upholding the laws of the federal government. G. L. B.

WHAT A BLESSING.

Chicago, Nov. 17.—After reading about a prohibition killing, sensational divorce, or story of hard times, it is a relaxation to turn to the sport section for Herbie's latest amusing adventure. What a blessing a comic strip can be. S. E. B.

SUCH ROT.

Chicago, Nov. 18.—I am wondering how many readers of THE TRIBUNE enjoy reading such rot as the serial story by Vina Delmar, entitled "The Marriage Racket." In my opinion such reading matter leaves a dark brown taste in one's mouth. ALMA H. LAUDER.

THE RENAISSANCE.

Chicago, Nov. 16.—I should like to oblige "Demosthenes," who asks that the organization of an evening class in elementary Greek at University college, the downtown branch of the University of Chicago, be deferred until the spring quarter; but matters have gone too far. Already forty-six applications have been received and there is every likelihood that at least three evening classes in elementary Greek will be required to supply the demand.

However, "Demosthenes" need not be discouraged. The existence of these Greek classes will so intensify the present interest in Greek as to necessitate another elementary course, to be given in the spring quarter. All that "Demosthenes" need do as his share of the preliminary work, is to seek recruits among those of his acquaintance who show symptoms of maturity.

WE'RE GONNA GET GREEK.

WISECRACK.

Buffalo, N. Y., Nov. 18.—Apropos the assertion of your correspondent that his ignorance of Greek did not militate against Mr. Hoover's elevation to eminence: I offer the thought that since every subject that comes within the purview as President seems to be Greek to him, it's rather a pity he didn't learn the language. S. J. BAYNE.

THAT WAS ANOTHER ONE.

Chicago, Nov. 18.—In THE TRIBUNE issue of Saturday, Nov. 14, there appeared a picture [on the back page] of Gilbert Stuart's painting of George Washington, alongside of which appeared Marshall Solberg, labeled as owner of the portrait. As I remember, when attending elementary school back in 1916 or '17, we school children collected a fund for the purchase of Gilbert Stuart's oil of George Washington at $75,000 for the Art institute. When I saw the above mentioned picture I was set to wondering how Mr. Solberg came into possession of the painting when it is supposed to be in the hands of the Art institute.

LOUIS C. SEEBERG.

A NATURAL.

Chicago, Nov. 14.—It has been said that a charity game between Northwestern and Notre Dame would more than pack the lake front stadium. If 100 is so, why should precedent, red tape and the rules of the Northwestern or Notre Dame athletic bodies stand in the way of such a game, which would contribute so mightily to so many poor unfortunates in these trying times, and is a far greater measure than a game between any other two teams would?

Unless individuals and organizations which are in position to do the utmost for charity by opportunities such as this respond, how can the common people, who are pinched to death almost by taxes and present conditions, be expected to be encouraged to give until it hurts? J. LAWRENCE.

ABOVE THE BELT.

Potomac, Ill., Nov. 17.—Me-ow! To one raised on the W. G. N. this estimate comes as somewhat of a surprise. We refer to the numerous and constant reference to a certain recently apprehended law evader as "Hoover's brother-in-law." Now, we have our own personal opinions of Mr. Hoover, but it seems to us, reared to decent politicians and straight hitting, that using such thrusts as this admits that direct journalistic methods do not serve the purpose of telling the world what W. G. N. thinks of Hoover. We were of the opinion that yours is an organ strong enough to express its convictions directly, with all hits above the belt. F. C.

THE CONJUROR IS HUNGRY

[Der Lustige Sachse, Leipzig.]

KENTUCKY MINE BATTLE SLAYING TRIAL NEARS END

State Asks Death Despite Weak Case.

BY PHILIP KINSLEY.
[Chicago Tribune Press Service.]

Mount Sterling, Ky., Nov. 20.—[Special.]—The commonwealth of Kentucky through J. B. Snyder, coal company attorney from Harlan county and special attorney in the prosecutions growing out of the coal field disorders, tonight demanded the death penalty for Bill Burnett, the miner who shot and killed Deputy Sheriff Jesse Pace at Evarts on April 17 last.

JUDGE HENRY R. PREWITT.

Mr. Snyder made the first argument for the commonwealth at the close of the trial, following W. R. White, defense attorney, who asked the jury in Judge Henry R. Prewitt's court to turn Burnett loose on the plea of self-defense.

Commonwealth Attorney W. C. Hamlin and Capt. R. R. Golden of Pineville will address the jury in the morning and the case will be given into their hands about 11 o'clock.

Three Verdicts Possible.

Under the instructions of the court three verdicts are possible. These are guilty of willful murder, with a penalty of life imprisonment or death at the discretion of the jury, a manslaughter verdict with a penalty of from 2 to 21 years in the penitentiary, or a not guilty verdict on the grounds that the shooting of Pace was necessary to the protection of Burnett's life.

Few in the courtroom or in town seem to think that the evidence in the case warrants anything heavier than a manslaughter verdict, with a light sentence, but Mr. Snyder, after reviewing the evidence said:

"We demand the maximum sentence, the death penalty. The death sentence is deserved by any one who shoots an officer down in the discharge of his duty. Juries of the commonwealth must protect officers in the discharge of their duties."

He pictured the officers as brave fellows going into a dangerous situation. Mr. White pictured them as overbearing, driving the poor miners around without regard to the law. To his mind they are much like the hated company police of Pennsylvania and Colorado. Mr. Snyder tried to bring out that I. W. W. men were in the crowd of loafing miners, but this was ordered stricken by the court. Mr. White pictured them as peaceful, harmless men, sitting by the roadside spring, trying to get a little happiness out of life.

A verdict is expected by tomorrow afternoon.

21 Defense Witnesses.

The defense rested its case shortly before noon. The twenty-two witnesses for this side supported in the main the Burnett version of the shooting, which is that the trouble was started by Deputy Sheriff Frank White, who fired the first shot, and that when Pace entered the battle Burnett had already been shot and turned on his assailant in self-defense. One defense witness, Louis Venable, a boy who lives in the community house at Evarts, said that he saw Burnett throw up his hands at the time he was shot.

One of the most disinterested witnesses was B. C. Hammond, traveling salesman for a shoe company, who was in Evarts at the time of the shooting and testified that he saw a man fire the first shot, placing this man in the position that all the other witnesses, including the prosecution, have placed White. He did not know any of the men concerned.

Case Hangs on First Shot.

The state sought by cross-examination to show that both Venable and Hammond were in positions from which they could not see the shooting at the coal car. A map of the premises, produced by the prose[cu]tion, was placed on the floor in [front] of the jurors, but both these defense witnesses said the map was wrong that there was nothing to obstruct their vision.

The importance of the first shot is controversy lies in the question of in[tent] in the case. It does not control the fact that Burnett shot Pace, and he is on trial for this killing, not the White shooting. If the jurors believe the defense story, however, could not find a verdict of willful [mur]der and so much doubt has been raised on this point that the general street opinion is that an acquittal will result.

The state has sought to bring out as the underlying picture in the case that the crowd of miners at Evarts spring on April 17 were [strik]ers and union trouble makers. Shots by before that day there had been outrage on a nonunion worker. had been stripped and beaten, and a Negro had slapped his face as a final indignity. The officers were on their way to serve warrants in this affair and expected the shooting. That is why they were so heavily armed.

Keep Labor Angle Out of Case

The defense has succeeded in [keeping] most of this out of the case. has been brought out only that the [min]ers were close to the house of W. H. Jones, at that time a United Mine Worker organizer, and that most of them were not working. One of the defense witnesses admitted that he was a delegate to the Industrial Workers of the World. Jones, was later shown, was active in the defense of this case, helping to round up witnesses.

The defense introduced several character witnesses, farmers and miners, who swore that Burnett's reputation was that of a man of peace. It remains for the jury to decide between the testimony of the deputy sheriffs, which make Burnett the instigator and that of the defense, which places the burden on the officers. There is a clear cut division here, ten witnesses swearing one way and ten another.

ENTUCKY MINE ITTLE SLAYING IAL NEARS END

Asks Death Despite Weak Case.

BY PHILIP KINSLEY.
[Chicago Tribune Press Service.]

Sterling, Ky., Nov. 20.—The commonwealth of

JUDGE HENRY R. PREWITT.

of the trial, following W. defense attorney, who the jury in Judge Henry R. court to turn Burnett loose plea of self-defense.

Commonwealth Attorney W. C. and Capt. B. R. Golden of will address the jury in the and the case will be given hands about 11 o'clock.

Three Verdicts Possible.

the instructions of the court verdicts are possible. These are of willful murder, with a pen- of life imprisonment or death the discretion of the jury, a man- verdict with a penalty of to 21 years in the penitentiary, not guilty verdict on the that the shooting of Pace necessary to the protection of life.

for in the courtroom or in town to think that the evidence in to cause warrants anything heavier than a manslaughter verdict, with a sentence, but Mr. Snyder, after covering the evidence said:

"We demand the maximum sen- that, the death penalty. The death deserved by any one who down in the dis- of his duty. Juries of the commonwealth must protect officers in the discharge of their duties."

pictured the officers as brave going into a dangerous situa- Mr. White pictured them as driving the poor miners without regard to the law. he said they are much like the state police of Pennsylvania and Illinois. Mr. Snyder tried to that U. W. W. men were in instead of loafing miners, but this colored stricken by the court. White pictured them as peaceful, men, sitting by the road- trying to get a little out of life.

A ballot is expected by tomorrow

18 Defense Witnesses.

defense rested its case shortly noon. The twenty-two witnesses the side supported in the main Burnett version of the shooting, that is that the trouble was started Deputy Sheriff Frank White. first shot, and that Pace entered the battle Burnett already been shot and turned on assailant in self-defense. One de- witnesses, Louis Venable, a boy the lives in the community, house at Evarts, said that he saw Burnett to his hands at the time he first shot.

One of the most disinterested wit- was R. C. Hammond, traveling salesman for a shoe company, who at Evarts at the time of the and testified that he saw a fire the first shot, placing this in the position that all the other witnesses, including the prosecution, placed White. He did not know any of the men concerned.

Two Rangs on First Shot.

The state sought by cross-examina- to show that both Venable and Hammond were in positions from which they could not see the shoot- at the coal car. A map of the scene, produced by the prosecu- was placed on the floor in front of the jurors, but both these defense witnesses said the map was wrong, that there was nothing to obstruct their vision.

The importance of the first shot discovery lies in the question of in- tent in the case. It does not contro- vert the fact that Burnett shot Pace, but he is on trial for this killing, not for White shooting. If the jurors be- lieve the defense story, however, they will not find a verdict of willful mur- der, and so much doubt has been cast on this point that the general impression is that an acquittal will result.

The state has sought to bring out as the underlying picture in the case that the crowd of miners at the church spring on April 17 were strik- ers and union trouble makers. Short- ly before that day there had been an attack on a "nonunion worker. He had been stripped and beaten, and a razor had slapped his face as a final indignity. The officers were on their way to serve warrants in this affair and expected the shooting. That is why they were so heavily armed.

Deny Labor Angle Out of Case.

The defense has succeeded in keep- ing most of this out of the case. It has been brought out only that the men were close to the house of W. Jones, at that time a United Mine Workers organizer, and that most of them were not working. One of the defense witnesses admitted that he was a delegate to the Industrial Workers of the World. Jones, it has been shown, was active in the affairs of this case, helping to round up witnesses.

The defense introduced several character witnesses, farmers and min- ers, who swore that Burnett's repu- tation was that of a man of peace. It remains for the jury to decide be- tween the testimony of the deputy sheriffs, which make Burnett the in- vader, and that of the defense which places the burden on the offi- cers. There is a clean cut division here, ten witnesses swearing one way and ten another.

48 POLICE GUARD WALL STREET TO FOIL BOMB PLOT

Reds Threaten to Blast Morgan Offices.

(Picture on back page.)

New York, Nov. 20.—[Special.]—Forty extra policemen, some in plain clothes, some in uniform, guarded the J. P. Morgan offices, the sub-treasury, and the stock exchange today following an alleged communist threat against property in the financial district. The day passed without incident.

COMMANDER MULROONEY. [Acme Photo.]

Who sent the threat or who called for the extra police detail was not established. Police Commissioner William Mulrooney and Chief Inspector John Sullivan admitted they had augmented the Wall street special squad, and the commissioner said the extra force will be maintained indefinitely, but why the unusual precaution was taken was not made clear.

Denies Requesting Guards.

The commissioner said he was acting on a request from the department of justice in Washington. On the other hand, the department of justice denied it had made any request.

Rumors as to the reason for the extra guards were many and varied. One was that an anti-fascist sympathizer had written to the Morgan firm, threatening to blow up the bank if any loan to Italy should result from the Grandi visit; another that undercover men for the police department had discovered a city-wide communist plot to destroy capitalistically owned property.

Members of the Morgan firm would not discuss the matter. All day their building the sub-treasury and the stock exchange were surrounded by a number of uniformed policemen and by city detectives, in addition to the usual corps of ex-marines in uniform and in plain clothes hired by private agencies.

Receives Threatening Letter.

There was a report that Harvey D. Gibson, chairman of the emergency unemployment relief committee, had received a threatening letter signed, "Communist," but at his office and at the committee headquarters representatives of the banker said they had heard nothing of it. They said if any extra police had been put on in the building they were not aware of it.

FIVE SEIZED IN BURGLARY.

Five colored youths were seized early yesterday morning in a vacant apartment at 704 East 51st street, as they were attempting to cut a hole through the floor into the S. F. Ackin Dress shop below. A burglar alarm brought two squads of policemen to the scene.

CONFESSION IS INVALID; DEATH CHARGE DROPPED

William Girten, 38 years old, 5334 South Hermitage avenue, was freed of a murder charge yesterday in Judge Philip L. Sullivan's Criminal court when a confession he made as to the murder of William Lewis, 26 years old, 6803 South Winchester avenue, a chauffeur, was ruled inadmissable as evidence. Girten, according to the evidence, signed the confession while suffering from delirium tremens. The prosecution had no other evidence to the stabbing on April 7.

JOYCE FACING NEW SUIT FOR DEBTS OF WIFE

James Stanley Joyce, millionaire lumber man who was ordered last week to pay a $16,733 jewelry bill contracted by his estranged wife, Mrs. Nelle M. Joyce, faces another suit brought on by her shopping tours, in the Municipal court. Judge William E. Helander yesterday set for hearing on Jan. 11 the suit of Hattie Carnegie, Inc., of New York, against Joyce for $1,500. The suit grows out of a $1,099 bill contracted in 1929 by Mrs. Joyce for hats, sports apparel and gowns.

MARSHALL FIELD & COMPANY

I'LL BE LOOKING FOR YOU AT THE YOUNG PEOPLE'S THEATRE

RAGGEDY ANN

(Raggedy Ann is really Ilse Forster, who will give a program of children's songs accompanied by Maxine Nichols.)

Performances at 10:30, 3, 4 O'clock Today!

Seventh Floor South, State

95c

—and worth it!

FIELD'S CHIFFON HOSE

—Just enough sheerness to be smart
—Just enough weight to be smooth
—Just enough shades to match everything
—Just enough stocking
—at just the right price . . . 95c

FIRST FLOOR, SOUTH, STATE
Also in our Evanston and Oak Park Stores

Today is the Last Day—in the Celebration of our Third Year in Evanston—200 Great Values!

Slip Your Slippers On or Off With Ease on This Low

SLIPPER CHAIR

GLAZED CHINTZ COVER

$10.75

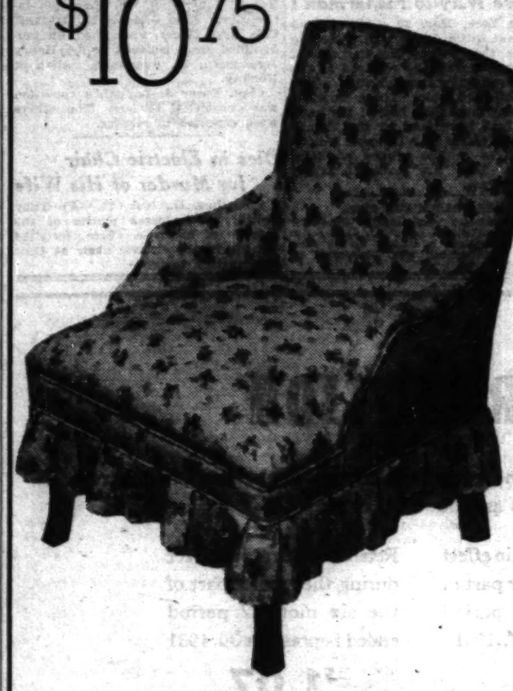

No uncomfortable stooping to get your slippers on or off if you have this low chair in your bedroom. The figured chintz cover makes it an attractive ensemble piece. Ruffle around the bottom. Yes, indeed, a pleasing little chair.

EIGHTH FLOOR, MIDDLE, STATE
Also in Our Evanston and Oak Park Stores

MARSHALL FIELD & COMPANY

Be Sure to See the Beautiful Karastan and Karashah Rugs in the Karastan Galleries

THIRD FLOOR, MIDDLE, WABASH

Matches Your Coat!

THE RALGA CLOTH HAT

$3.95

We've had these grand little hats made in lots of colors for you to choose from. Persian green, hunter's green, rust, Spanish tile, Persian red, black and brown to match the coats upstairs.

FIFTH FLOOR MIDDLE STATE

That good School Coat—such a smart warm coat worn for everyday by all the young things. 6 to 16 at $18.50

Girls' Room Fourth Floor

We're All Set For Winter! ON FIELD'S 4TH FLOOR

Look Simply Smooth Dancing

All-in-one foundations are perfect under the sheath of a gown

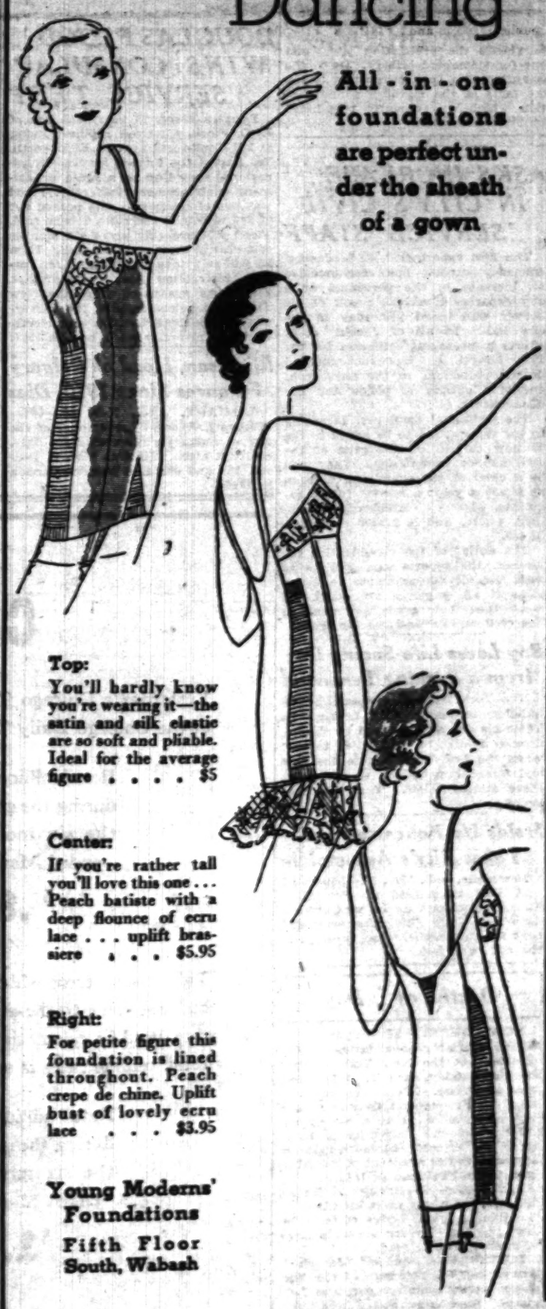

Top:
You'll hardly know you're wearing it—the satin and silk elastic are so soft and pliable. Ideal for the average figure $5

Center:
If you're rather tall you'll love this one . . . Peach batiste with a deep flounce of ecru lace . . . uplift brassiere . . . $5.95

Right:
For petite figure this foundation is lined throughout. Peach crepe de chine. Uplift bust of lovely ecru lace . . . $3.95

Young Moderns' Foundations
Fifth Floor South, Wabash

Corduroy slacks—with wool lumberjack; what a neat outfit! Corduroys in new colors, 11-20 at $2.95. Plaid jacket, $3.95

Sweater and Socks—both are plain all wool with contrasting borders. Warm and good looking! Set, $2.95

Bright wool coat—warm sheep lined and wombat fur collar. Bottle green, maroon and scarlet. Sizes 8 to 20 at $14.75

BOYS' ROOM FOURTH FLOOR STATE

Here's the Field Special tie . . . a fine wearing shoe. Brown elk, pegged shank, heavy weight sole. Sizes 2½ to 6 at $5.50

Another Field Special shoe for those dress occasions. Black calf with shield tip. Sizes 2½ to 6 at $5.50

Boys' Shoes, Fourth Floor

THESE FASHIONS IN SUBURBAN STORES

MARSHALL FIELD & COMPANY

ALDERMAN RAPS BILLBOARDS AS PUBLIC MENACE

Hodes Says City Should Abolish Signs.

Billboards in apartment and residential districts were attacked as crime breeders and eyesores yesterday by Ald. Barnet Hodes [7th] in a speech before the Women's City club. He urged that the city banish the thousands of billboards which have been erected illegally in residential areas. The city's purpose would be preventing crime and "dressing up" Chicago for the 1933 World's Fair.

Ald. Hodes quoted five grounds, cited by the city some years ago before the Illinois Supreme court, for his assertion that billboards in such districts are a menace to public order and health.

Gives Five Reasons.

The grounds were:

1. Billboards offer protection to disorderly and lawbreaking persons.
2. Residential districts are not afforded as full police protection as are business districts, and billboards hamper police supervision.
3. Women and children are on the streets unaccompanied in larger number and more frequently in residential districts and crimes against them are encouraged by billboards.
4. Billboards provide a front for dumping of refuse and garbage which is a menace to public health.
5. Disorderly and immoral practices proceed under the cover and shelter of billboards.

Different in Business Sections.

A difference must be drawn, Ald. Hodes said, between billboards erected in industrial or business sections, and those put up in residential and apartment house districts. Frequently the latter are set up in defiance of zoning regulations, he said.

"They are an unharmonious note in the fine, conservative residential and apartment districts," Ald. Hodes said. "There can be no justification for their existence in such districts. The thousands of illegal billboards in Chicago should be removed, and ordinances passed. If necessary, to make it impossible in the future to blight such areas with the billboard nuisance.

"These illegal billboards savor of a frontier community, and have no place in any city beautiful plan. Chicago is striving at present to present its best appearance to the world in 1933. Strict and complete enforcement of ordinances preventing the erection of illegal billboards will do a great deal to give Chicago the physical beauty it wants."

COURT BLOCKS ORDER TO CLOSE RADIO STATION

The Federal Circuit Court of Appeals late yesterday granted a temporary restraining order to radio station WCHI which will permit the station to operate pending the outcome of an appeal. The station was ordered off the air by the federal radio commission for failure to serve public interest and for violation of the radio regulations, and the order was to have taken effect at 2 o'clock this morning.

Maj. J. F. Haines, president of the Peoples Pulpit association, operators of the station, sought an injunction from Federal Judge John P. Barnes yesterday. Judge Barnes held that he was without authority to act on the ruling but granted an appeal to the higher court.

Three Die, One Injured, by Fall of Rock in Shale Mine

Danville, Ill., Nov. 20.—(AP)—Three men were killed and one seriously injured today in a fall of rock in the new shale mine of the Western Brick company. The dead are Harry S. Siders, John Seely, and Hanley Johnson. The injured man was Roy Medford.

OPEN CENTER

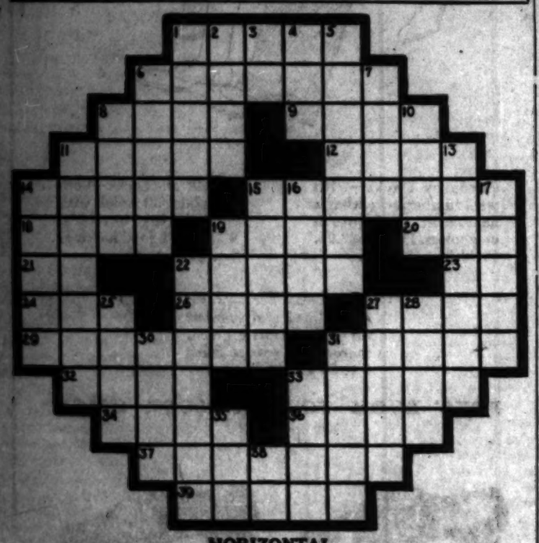

HORIZONTAL

1. Steal
6. Knocked down
8. To suppose [Archaic]
9. Period of time
11. Bottoms of the feet
12. Pulling
14. 14th century playing card
15. Restaurant employees
18. Ancient garden
19. Avoid
20. Noise
21. Note of the scale
22. Mimicking
23. Preposition
24. In behalf of [prefix]
26. Hit a golf ball
27. Range of voice
29. In the direction of
31. Slumber
32. Roman emperor
33. Piece of table silver
34. Feast
36. Legal claim
37. Church officers
39 Falls

VERTICAL

1. String of ships
2. Electrified particles
3. Behold
4. Shout
5. Paying attention to
6. Criminal
7. Arrow
8. Carried on the person
10. Bamboolike grass
11. Pressing implement
13. Inscribed
14. Allure
15. Small parts
16. Sister of a parent
17. Pry
19. Potato
22. Having a protective covering
25. Was indebted
27. Agalloch wood
28. Boy's name
30. Dry
31. Whirls
32. Waste water
35. Auricle
38. Company [abbr.]

YESTERDAY'S PUZZLE SOLVED

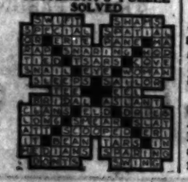

LITTLE ORPHAN ANNIE: Annie's Hunch

WINNIE WINKLE, THE BREADWINNER: All Play and No Work

FOUR INDICTED IN KANE COUNTY KIDNAPING CASE

The Kane county grand jury returned four John Doe indictments yesterday at Geneva before Circuit Judge John K. Newhall in connection with the kidnaping on Oct. 20 of William Ollinger, part owner of the Fox Gardens, a roadhouse in North Aurora.

Ollinger was kidnaped and held for $100,000 ransom, the grand jurors were told, but was released five days later after his partners, Clarence Schickler, Matthew Kersch and Joseph Gleason had paid $7,000. Ollinger and the partners were questioned by the grand jurors, but denied that they knew the kidnapers. State's Attorney George D. Carbary said that he expected arrests next week.

Pat Roche, chief investigator for State's Attorney Swanson, is assisting the investigation. The four roadhouse owners were quizzed about their acquaintance with one "Getaround" Riley, said to have been at one time a partner of Kersch and Schickler in various enterprises, but denied that they had identified him among the kidnapers.

Judge Newhall, in ordering the grand jury to investigate the kidnaping, also directed that it investigate "breeding spots of crime" in Kane county. The jury called before it Mayor John Erickson of North Aurora and other town officials as well as a number of gamblers and bootleggers.

Selma G. Hummel, Chicago Singer, Dies in Wisconsin

Wausau, Wis., Nov. 20.—[Special.]—Mrs. Selma Gogg Hummel, noted Chicago soprano who appeared for fifteen years in recitals throughout the middle west and who was soloist for many leading Chicago churches, died here last night at the home of her parents, Mr. and Mrs. J. Henry Pagenkopf, after a serious illness of six months. For several years, up to her illness, she conducted a voice studio in Chicago. Her husband, Harmon Hummel of Chicago; her parents, and two brothers survive.

GASTON B. MEANS IN AGAIN, THIS TIME FOR HITTING POLICEMAN

Washington, D. C., Nov. 20.—[Special.]—Gaston B. Means, former department of justice investigator and a prominent figure in the senate investigation of former Attorney General Harry Daugherty, was arrested in his home near here late last night on charges of assaulting an officer and disorderly conduct.

He spent the night in the police substation jail at Bethesda, Md., and was released this morning on $600 bond for his appearance in court in Rockville, Md., on Nov. 28.

According to police, Mrs. Means called the substation last night and asked that an officer be sent to the Means home, as her husband had threatened to kill her. Arriving at the residence, police declared, they tried to settle the dispute between Means and his wife, when the formerly suddenly struck one of the policemen.

Means has served two 2 year sentences in Atlanta penitentiary running concurrently, one for conspiracy to violate the prohibition laws and one for attempted bribery. He is the co-author of a book purporting to tell the facts of the Harding administration which was recently repudiated by his collaborator.

ASKS INCREASE IN CITY'S CIVIL SERVICE STAFF

The first report that J. L. Jacobs, efficiency expert, has recommended an increase in the personnel of a city department as the result of his survey was heard yesterday in the city hall. In all of Jacobs' other efforts in preparing estimates for the 1932 budget he has recommended drastic reductions in the number of employés outside of police and fire departments.

The additional employés, according to the reports, are to be added to the 33 now carried on the rolls of the civil service commission. They will be a chief of the examining division at $4,200 a year; a service rating examiner, $3,600; a classification examiner, $4,200, and a junior examiner, $2,480.

The duties of the classification examiner, the reports say, will be to visit the city departments to determine if all employés are doing the work that their grade and rank in the civil service provides for them.

Boy Loses Life Saving Dog from a Burning Tenement

New York, Nov. 20.—[Special.]—Rebuilding in Jersey City because he knew his dog was trapped by flames, Stanley Smith, 16, was killed tonight when the fire drove him to the roof and forced him to leap to the street three stories below. The dog was saved.

Holds Up Policeman and Takes City's Automobile

Newcastle, Ind., Nov. 20.—[Special.]—A bold thief held up Patrolman Thomas Lockhart as he was driving downtown here this afternoon and took his automobile, which belongs to the city, and fled.

Deaths of a Day

NEW YORK.—(AP)—Sydney B. Wight, special representative of the president of the New York Central lines, died today, aged 75. Wight was born in Detroit, Mich. He was educated in France and Germany as a boy, and graduated as a mining engineer from the University of Michigan. He entered railroad service as secretary to the president of the Michigan Central railroad in 1891.

PANA, Ill.—(AP)—Samuel N. Haverfield, 78, for many years an officer of the Illinois Grand Lodge of Odd Fellows and for 45 years township clerk of Assumption, is dead.

PITTSBURGH, Pa.—(AP)—Joseph G. Armstrong, 64, chairman of the Allegheny county commissioners and "old guard" Republican leader here, died. Death was due to pneumonia and diabetes.

KIRKSVILLE, Mo.—(AP)—Dr. S. S. Still, 79, former president of the American School of Osteopathy, died. He was the father of George A. Still and brother of Dr. Andrew T. Still, founder of osteopathy, both deceased.

SEEK TO OBTAIN FREE SERVICE ON HEATER CHANGES

Members of the subcommittee of the city council's health committee yesterday decided to ask the corporation counsel if the committee can force the Peoples Gas Light and Coke company to pay for re-locating gas water heaters that are now illegally installed in bathrooms.

Following orders of Health Commissioner Bundesen, the gas company is disconnecting 73,000 gas heaters. Workmen have been disconnecting the heaters at the rate of 700 a day.

Members of the subcommittee asserted that 22,000 of the heaters are not dangerous because they were connected with flues to the outside. W. G. Rudd, vice president of the gas company, said the heaters with flues also will be removed.

Ald. Joseph C. Ross [40th], chairman of the subcommittee, said that tests had proved that the heaters with outside flues were not dangerous and that tests on other types will be conducted.

DOUGLAS FLOOD WINS CONSULAR SERVICE TEST

Douglas Flood, 29 years old, son of S. D. Flood, a retired engineer living at 133 Kenilworth avenue, Kenilworth, has passed the foreign service examinations, according to a state department announcement yesterday. Flood was one of thirty-two who passed out of 300 who took the tests, it was said. Flood will probably serve six months or a year in some consular post. Then he will return to Washington for further instruction and reassignment. Flood was graduated from the New Trier High school in 1920, the University of Michigan in 1924, and Northwestern university law school in 1927.

Illinoisan, Head of Calgary Finances Since 1910, Dies

CALGARY, Alta., Nov. 20.—(AP)—William C. Wood, 57, controller of the city of Calgary's finances since 1910, died last night. He was born in Denver, Ill., and came to western Canada in 1896.

POISON GIVEN GIRL DURING 2 MONTHS, TOXICOLOGIST SAYS

Pekin, Ill., Nov. 20.—(AP)—Mildred Mason died of poison administered over a period of two months, a toxicologist's report to Coroner A. E. Allen of Tazewell county said today.

The report of William D. McNally, Chicago toxicologist, contradicted the statement of the girl's mother and confessed slayer, Mrs. Alice Mason, who said she had given the child only two doses of poison a week apart.

The woman today was subjected to steady questioning by State's Attorney Louis P. Dunkelberg, who refused to take time for lunch while examining the prisoner. Clinton Armstrong, neighbor and friend of Mrs. Mason at Delavan, and his son, William, waited in the sheriff's office for their turn. Armstrong had been arrested Thursday for questioning, but was not held in jail overnight.

The state's attorney was endeavoring to discover which of the various stories the accused woman has told is true. She implicated several others in her confession that she poisoned her husband a year ago and her 12 year old daughter last August. The prosecutor intimated he might be ready to present the case to the grand jury tomorrow.

Eugenie and Such Hats to Give Way to Fisherman's

New York, Nov. 20.—(AP)—Those arrogant little hats with sweeping plumes that reflect the elegance of the long ago will be replaced at the winter resorts by tiny fishermen's hats—rakish and chic. These bonnets, revealing more than half of the head, were first introduced at the French watering places by a little old woman who lives in the village of Saint Tropez. They are made of loosely woven straw.

ASK SEARCH FOR GIRL.

Police yesterday were asked to search for Harriet Hanskap, 15 years old, 5104 South Kilpatrick avenue, a student in the Lucy Flower High school, who disappeared on Wednesday.

FILIPINOS CHEER DAVIS AT MANILA FAREWELL FETE

[Copyright: 1931: By the New York Times.]

MANILA, Nov. 20.—A farewell banquet was given tonight by the entire cosmopolitan community of Manila for Gov. Gen. Dwight F. Davis, who begins a leave of absence tomorrow.

A Filipino, dressed as a poor laborer, presented a humidor to the governor in behalf of the masses, saying that they were most appreciative of his sympathy and understanding.

More than 1,000 persons, predominantly Filipinos, attended. They rose spontaneously time after time to toast Mr. Davis and cheered incessantly at every mention of his name. The band of the Philippine constabulary played "Auld Lang Syne" at the end. Mr. Davis expressed his desire to return to the Philippines if at all possible, but stated that he would cherish the memories of his administration under all conditions.

3 MEN KILLED, 10 INJURED BY GAS SHIP BLAST

San Francisco, Cal., Nov. 20.—(AP)—An explosion of gasoline aboard the tank ship Charlie Watson while she discharged gasoline at a San Francisco wharf today killed three and injured ten men and inflicted unestimated damage.

The dead: B. C. Rippy, 30, Richmond, Cal., chief officer, married, native of Liberty, S. C., where his father lives; John Gannon, 27, Oakland, Cal., third officer, unmarried; an unidentified man believed to be Henry Jorgenssen, 39, pumpman, native of Norway.

Capt. Oscar J. Landahl's condition was considered serious. The others were expected to recover.

Dies in Electric Chair for Murder of His Wife

Columbus, O., Nov. 20.—(AP)—Tilby Smith, self-confessed plotter of the murder of his wife, Clara, forfeited his life in the electric chair at Ohio penitentiary tonight.

CORRECTION

Yesterday's Chicago Tribune advertisement quoted the retail milline rate of the Chicago Daily Times as follows:

Retail milline rate in effect during the greater part of the six months' period ended March 31, 1931	Retail milline rate in effect during the greater part of the six months' period ended September 30, 1931
$.84	$1.07

This was an error which the Tribune regrets. An old Times rate card which had not come to the attention of the Tribune shows a higher line rate than that used in calculating one of the milline rates. The correct statement of retail milline rates is as follows:

Retail milline rate in effect during the greater part of the six months' period ended March 31, 1931	Retail milline rate in effect during the greater part of the six months' period ended September 30, 1931
$1.01	$1.07

Chicago Tribune
THE WORLD'S GREATEST NEWSPAPER

WINE JUICE AND WILLEBRANDT ANGER JUDGE

Philadelphia, Pa., Nov. 20.—(AP)—Judge Frank Smith criticized California grape concentrate manufacturers and chided their counsel, Mrs. Mabel Willebrandt, former special assistant attorney general, at the trial today of a suit to condemn six cans of the material.

The grape concentrate had been seized by police in the store of Herbert Stein. The court took the case under advisement.

"I can't see why the people of California should be favored in this jurisdiction," he said. "They wink their eyes at prohibition out there while forcing this same law on the east. These lily-white western states are not going to manufacture a potable drink and retail it in this state even though they have Mrs. Willebrandt behind them."

Defense counsel contended sale of the concentrate was not a violation of the prohibition law because purchasers were directed to add one-tenth of one per cent of benzoate to destroy fermentation.

"Why doesn't your friend Mrs. Willebrandt put the benzoate in her juice," Judge Smith replied, "instead of chasing her customers to a drug store to buy it? Anyhow, the majority of the people wouldn't know just how much one-tenth of one per cent was."

MARCONI'S NEW LOW WAVE RADIO PHONE APPROVED

GENOA, Italy, Nov. 20.—(AP)—Government wireless experts today approved Senator Guglielmo Marconi's experiments with radio telephone transmission on a wave length of only 50 centimeters—about a foot and a half.

The inventor calls the extremely short wave lengths "quasioptical" because they behave practically like light waves. The new apparatus, on which he has been working for many months, will be used to connect Italy by telephone with its island possessions.

WGN
The Chicago Tribune Station on the Drake Hotel
416.4m-720k

MUSICAL HISTORY

Leopold Stokowski

One of the finest symphonic orchestras in the world! The Philadelphia Orchestra, direct from the Philadelphia Academy of Music, with Leopold Stokowski directing. His second of a series of full length concerts surveying the history of music!

Tonight at 7:15

On the Philco Program

NOTRE DAME vs. SOUTHERN CALIFORNIA

The Trojan horde invades South Bend! They won in 1928! Can they repeat?

QUIN RYAN'S

colorful descriptive account will bring the 50 yard line to your home at 1 o'Clock

Sponsored by Standard Oil (Ind.)

DETAILS OF TODAY'S W-G-N PROGRAM
Saturday, November 21
(Central Standard Time)

DAYTIME

7 to 7:30—Charlie White's Gym of the Air. Sponsored by Stylebilt Clothes.
7:30 to 8—Leonard Salvo's Mail Box.
8 to 8:30—The Commuters.
8:30 to 8:45—Farm Service: Estimated Live Stock Receipts; Leonard Salvo, organist.
8:45 to 9—W-G-N Music Weavers.
9 to 9:15—First Hog Flash and Music Weavers.
9:15 to 9:30—Digest of the Day's News.
9:30 to 9:35—Chicago Board of Trade Grain Reports.
9:35 to 9:45—Digest of the Day's News.
9:45 to 10—Tom, Dick and Harry.
10 to 11:30—New York Philharmonic Orchestra.
11:30 to 11:45—Painted Dreams. Sponsored by Mickelberry Food Products.
11:45 to 11:50—Music Weavers.
11:50 to 12—Good Health and Training: Dr. Lloyd Arnold, speaker; Prestone Weather Forecast.
12 to 12:30—Mid-Day Services. Dr. John L. Dickson.
12:30 to 1—W-G-N Music Weavers and Robert Ball.
1 to 4:10—Football Notre Dame vs. Southern California. Sponsored by Standard Oil Co. of Indiana.
4:20 to 5—Stratford Johnson and Leonard Salvo.
5 to 5:25—Jules Grandin and Leonard Salvo.
5:25 to 5:30—Flexies Pixies. Sponsored by Simplex Shoe Mfg. Co.
5:30 to 5:45—Betty and Bob. Sponsored by Brook Hill Farm.
5:45 to 6—Little Orphan Annie. Sponsored by Ovaltine.
6 to 6:15—The Singing Lady. Sponsored by the Kellogg Company.
6:15 to 6:30—Harold Teen.
6:30 to 6:45—Dinner Dance.
6:45 to 7—The Gumps. Sponsored by McLaughlin's Manor House Coffee.

EVENING

7 to 7:15—Mill Brothers, Negro Quartet.
7:15 to 9—Philco Program. Leopold Stokowski and the Philadelphia Symphony Orchestra.
9 to 9:30—Five Fatal Words. Mystery Drama.
9:30 to 9:45—"Clara, Lu 'n' Em." Sponsored by Super Suds.
9:45 to 9:50—March Interlude.
9:50 to 10—Tomorrow's Tribune.
10 to 10:15—Bing Crosby; Cremo.
10:15 to 10:30—Allerton Glee Club.
10:30 to 10:45—Camel Quarter Hour: Morton Downey.
10:45 to 11:15—Wayne King's Orchestra from the Aragon; Bulova Correct Time.
11:15 to 11:45—Ted Weems from the Trianon.
11:45 to 1:30—Art Kassel's Bismarck Hotel Orchestra; Tweet Hogan's Orchestra from the Drake Hotel; Herbie Kay from the Blackhawk Restaurant.

Other Radio Stations

1 to finish—Yale vs. Harvard, WMAQ.
1:15 to finish—Notre Dame vs. Colgate, WJJD.
1:45 to finish—Chicago-Wisconsin game, KYW.
6:45 to 7—Hollywood Nights, WMAQ.
6:45 to 7—The Goldbergs, WBBM.
6:30 to 7—Sets and Dots, WJJD.
7 to 7:30—Josef Koestner's orchestra, WMAQ.
7 to 7:30—Deagan Fletcher, WBBM.
7:30 to 8—Boss Belvin's orchestra, WMAQ.
7:30 to 8—National Advisory council, KYW.
8 to 8:30—Chicago Civic Opera, WBBM.
8 to 8:30—Arthur Pryor and orchestra, KYW.
8:30 to 9—Allen Clark, soprano, WBBM.
8:30 to 8—The First Nighter, KYW.
9 to 9:30—Cuchen, WMAQ.
9 to 9:30—The Dance Rendezvous orchestra.

President of Closed Bank Kills Self by Shooting

Elwood, Ind., Nov. 20.—[Special.]—Sherman Harting, 67, president of the Citizens Bank and Trust company, which closed here a few days ago, shot himself to death at his home here today.

DEATH NOTICES

In Memoriam.

BERGMAN—Walter G. Bergman. In fond and loving memory of our husband and daddy, who left us a year ago, Nov. 21, 1930. Your memories are as dear to us today as the day you left us.
LOVING WIFE AND DAUGHTER.

DAVIS—Gussie Jossel Davis. In sad and loving memory of our beloved wife and dear mother, who passed away three years ago today.
JAMES H. DAVIS AND DAUGHTER, ROZANA AND MAXINE.

PORTER—Mabel Porter. In sad and loving memory of my dear mother who passed away three years ago today.
LOVING DAUGHTER.

ADAMS—Alfred S. Adams, at his residence, 530 N. Euclid-av., Oak Park, beloved husband of Emma A. and father of Marion, Virginia, Antoinette and Janet; son of Mrs. Madge B. Adams, brother of Louis H. and W. Burton Adams. Service at First Presbyterian church, 931 Lake-st., Oak Park, Saturday, Nov. 21, at 2:30 p. m. Interment Forest Home.

ANDERSON—John August Anderson, Jan. 20, beloved husband of Anneta S. and father of John Eugene and Howard, brother of Frieda and Fred Lebenson. S. D. Funeral Monday, Nov. 23, at 1:30 p. m. from residence, 3315 Kenmore-av. Interment Memorial Park. Member of King Oscar lodge, No. 1, A. F. & A. M.; Oriental temple; Medinah temple; Brass lodge, No. 8, I. O. V., and Sviithiod Singing club.

BACHRODT—Margaret Bachrodt, nee Rothroth, beloved wife of Charles, fond loving mother of George, Frederick, John and Catherine Bachrodt, Mrs. Anna Swalwalter, and Mrs. Margaret Kroeger, daughter of Mrs. Catherine Enderle. Funeral Monday morning, at 8:30, from residence, 1324 Otto-st., to St. Alphonsus church and St. Joseph's cemetery.

CAHILL—Ann Richards Cahill, Nov. 19, 1931, born June 29, 1851, daughter of Samuel and Elizabeth Lonsdale Richards, mother of Mrs. Alfred Robinson of 6035 S. Winchester-av., Chicago, Ill. Services private at chapel, 6344 and Harvard Nov. 23, at 2 p. m. Interment Memorial Park. Hope. London and Evanston, England papers please copy.

DISBROW—Arthur P. Disbrow, architect, beloved husband of Elizabeth, nee Power, loving father of Arthur jr., Mrs. Alfred and Mattie Disbrow. Service at residence, 3843 Roscoe-st., Saturday, Nov. 21, at 4 p. m. Interment Shoreacres, Ill.

FRELLSEN—Walter F. Frellsen, brother of John and Otto. Funeral services Sunday at 2 o'clock, at Norris funeral chapel, St. Charles, Ill.

FULTON—Mary Frances Fulton, fond mother of Frances, Margaret, and George Fulton; sister of Amanda McCormick. 6042 Maryland-av. Funeral notice later.

GUERTIN—Edward F. Guertin, of the Alexandria hotel, Nov. 20, 1931. Funeral notice Sunday.

HAYES—Daniel M. Hayes, beloved husband of Catherine C., fond father of Kirtie G., George W. and Joseph P., at residence, 6254 Vernon-av. Funeral notice later.

KLINE—John F. Kline, beloved father of Rula Englehardt, Frances Ford, and Alberta Kline. Funeral at 1060 E. Wisconsin-st., Saturday, Nov. 21, at 2 p. m. Interment Elmwood cemetery.

LARSON—Eric A. Larson, Nov. 20, 1931, beloved husband of Tonda, nee Olsen, and father of William and the late Stanley. Remains at chapel, 2154 E. Chicago-av. Funeral services Monday, Nov. 23, at 2 p. m. at First Methodist Episcopal church, corner Hyland and Paulina-sts. Interment Memorial Park cemetery.

MACKIN—Mary Agatha Mackin, nee Kane, of 2346 N. Rockwell-st., beloved wife of the late Thomas, fond mother of Joseph, Mrs. Catherine Beiner, Mrs. Rose Donnelly, William, Mrs. Mary Daly, Charles and the late Francis Mackin, sister of Mrs. Elizabeth Mack. Funeral Monday at 8:30 a. m. from funeral home, 2160 N. California-av., to St. Sylvester's church. Interment Mount Carmel. Member of Agnes court, W. C. O. F., and St. Sylvester's Ladies' sodality. Information please Humboldt 2775.

MERRIFIELD—Robert Henry Merrifield, Nov. 20, 1931, at his home, 2321 Palmer-blvd., husband of the late Mary Ann Merrifield, father of Dr. Frederick W. Merrifield, Mary Everett Sherman, Lillian Bush White of Chicago, Helen Harrison Eby of New York, Marion Palmer and Gladys Lowman Merrifield of Cameroon, West Africa. Services at Centre Methodist church, corner Warren-av. and Rockwell-blvd., Monday, Nov. 23, at 2:30 p. m. Interment Glen Oak cemetery.

MORGAN—Kathryn Morgan, Nov. 19, beloved wife of Archibald Morgan, fond mother of Gerardo, Arma Kathryn, Archibald, Victoria, and Arthur; also of the late Mary Ellen and Robert; fond sister of Mrs. Helen Best. Funeral Monday, Nov. 23, at 9:30 a. m. from late residence, 2231 Arthur-av., to St. Henry's church. Burial All Saints' cemetery.

O'BRIEN—James C. O'Brien, beloved husband of Margaret, nee Powers, fond father of Alice, James, Margaret, Rita, Catherine, Jane Ann and the late Mary Eleanore, Margaret O'Brien. Funeral from late residence, 3440 W. Adams-st., Monday, Nov. 23, at 9:30 a. m., to Our Lady of Sorrows church, where solemn high mass will be celebrated. Interment Mount Carmel. Member of Our Lady of Sorrows branch, Holy Name society, Illinois council, and La Salle assembly, K. of C., Marquette court, No. 13, C. O. F., Columbian council, Royal Arcanum, and B. P. O. E. No. 4.

OSTROWSKI—John Ostrowski, aged 56, Nov. 19, dearly beloved husband of Rose Ostrowski, nee Gaffney, loved son of Frank Ostrowski and the late Mary Ostrowski, fond brother of Vincent, Frank, Andrew, Edmund, Florian, Mrs. Mary Pollock, Sister M. Marvina, O. S. F., and the late Joseph Mros, loved nephew of Sister M. Joanna, O. S. F. Funeral Monday, Nov. 23, 9:30 a. m., from late residence, 2645 S. Throop-st., to St. Sabina church, where solemn requiem high mass will be celebrated. Interment at St. Adalbert's cemetery. Member of Chicago Federation of Musicians' union local No. 10; Polish council, No. 749, K. C. For information Yards 1032 or Stewart 3871.

ROWAN—Donald Rowan, Nov. 20, beloved son of Thomas F. and the late Nellie L., brother of Mrs. Louella O'Donnell, Bruce, James K. and Rita. Funeral Monday, Nov. 23, at 9 a. m., from residence, 5118 Essex-av., to St. Bride's church. Interment Holy Sepulchre.

SIMONDS—Ossian C. Simonds, beloved husband of Martha R., father of Gertrude E., Herbert R., Marshall G., Donald R. and Robert O. Services Graceland chapel, Monday, Nov. 23, 1931, 2 p. m. Kindly omit flowers.

SWEENEY—Kate Penn Sweeney, Nov. 19, 1931; wife of Capt. Edward M., mother of Edward W., Mrs. Emmett Grady, Mrs. Peter F., and Isabelle Sweeney. Funeral Saturday, at 9:30 a. m., from late home, 6150 S. Talman-av., to St. Rita's church. Interment St. James' cemetery. Sat. Member of St. Bridget's court, No. 17, W. C. O. F. Lafayette 1564.

WALSH—Catherine Walsh, nee Burns, beloved wife of the late Edward Walsh, fond mother of Mary L., Margaret E., Mrs. William J. Walsh, Ann Walsh, and Lorretta Weber, grandmother of William Walsh jr. and Robert Weber. Funeral Monday, 8:30 a. m., at Ascension church. Interment Mount Carmel.

WELCH—Mary Frances Garrison Welch, beloved wife of the late Richard, loving mother of Virginia Margaret Welch, sister of Mrs. John J. Gallagher of Jersey City, N. J. Funeral Monday, Nov. 23, at 8:30 a. m., from funeral home, 4605 N. Ashland-av., to Our Lady of Angels church. Interment Mount Carmel. Phone Bismarck 0410.

WILBUR—Ellen G. Wilbur, widow of George W. Wilbur, Nov. 20, 1931, mother of Mrs. Llewellyn Jones. Funeral at 1034 Superior-st., Oak Park, Ill., at 4 p. m. Sunday. Interment at Belvidere, Ill., Monday.

Fanny Butcher's Daily Review of Late

The Bri
By Coralie Stanton

"Look—we're just go

Golden Card T
(Clip out and send
The Chicago Tribune,
Please enter my name in
Tournament.
Enclosed find money orde
for.....pack
.....
Name
Street .....
City.....

Other Radio Stations

DEATH NOTICES

Amy Butcher's Daily Review of Latest Books

Chicago Daily Tribune

THE WORLD'S GREATEST NEWSPAPER

SATURDAY, NOVEMBER 21, 1931. ** 15

Charles True Adams on Official Contract Bridge

The Bride's Boat

By Coralie Stanton and Heath Hosken

SYNOPSIS.

It was Kit Lennow's twenty-sixth birthday. She'd worked four years as receptionist in a swanky hotel and she felt herself in a groove. When an East Africa guest offers a post in the Grand Africa hotel, Seydoret, Kenya, she gladly accepts. Theo Sable was married but Kit wanted him more than anything in the world. They'd been in love, but their romance was broken because of his mother. Kit sails on the Bride's Boat. Jess North is on board, too. Joey is going out to be married.

INSTALLMENT VI.

SUNRISE AT SEA.

At dawn there was generally a tiny breeze. Hardened travelers told her that this was a comparatively cool passage. But it was hot enough for Kit.

She slipped on a white silk dress over practically nothing and went up on the saloon deck. It was a gray morning. A heavy haze hung low, and she could see nothing, although she knew they were skirting the Arabian coast. But it was true—blessed thought!—there was a stir in the dense air; a breeze blew over the rail, the haze shimmered and parted, as a miraculous shower, that she knew to be a shoal of flying fish, darted through the air. Some hawsers were swabbing another deck, and their low crooning song came to her ears. She was filled with the mystery and the promise of unknown lands. Where was she going to? What did it hold for her—that land of Africa?

Just then a door opened immediately behind her, and closed with a click. She looked around. She was just by one of the luxury apartments of the boat.

"Look—we're just going to see the sun rise!"

that were called "millionaire suites." She had never seen any of their occupants. She supposed they kept to themselves.

But the man who came out of the door was not unknown to her. She recognized him at once. It was the man she had collided with in the train from Paris, when she had dropped her bag and papers and he had picked them up.

Once or twice she had remembered his eyes, that were so brilliantly blue and yet so cold. And the surprise she had thought she saw in them. It had roused her curiosity. But she had had no idea that he was on board.

He advanced towards her, his white suit making his handsome, ironical face more bronzed than before. He was hatless, and she saw that his hair was cut short and almost black with a few white threads about the temples. He greeted her with the same quizzical smile.

"You have come out to get a chance to breathe, too?" he asked in the rich, vaguely disturbing voice that she also remembered.

For some reason she felt uncomfortable and her voice stuck in her throat. "I don't expect to find anybody here."

"Well, there isn't anybody—but me." He gave a little laugh, careless and debonair. "Why did you look at me as if I were a ghost when I came out?"

"Because I didn't know you were on board," she replied, flushing, because she felt so awkward and was ashamed of it. It might look to him as if she had come here on purpose. His eyes, with the blaze and the coldness in them, were observing her with such consummate detachment.

"You remember me then? I am so glad of that. Fact is, I wasn't on board until a day or two ago. I discovered at Marseilles that I had some business in Cairo. So I flew over there and joined the boat at Port Said. My name is Crowhurst."

"Miss is Lenoure."

Strange, she suddenly found herself at her ease. His manner was so impersonal. Light, and yet there was strength behind it. His face was nice, too. Jaded to a degree, yet there was something picturesque in the blunt features. Kit was reminded of prints of guards' officers at the time of Waterloo. A face that had been handed down. There was something very distinguished about him. A paradox—and a personality! Her experience at the Ritz House hotel had taught her to pick out race and breeding at sight.

"I hope we are going to be friends, Miss Lenoure."

She drew in her horns at that. No so fast! He thought she knew nothing about men and the world.

His next abrupt question, however, made her laugh.

"Are you one of the brides on this boat, may I ask?"

"No! What makes you ask that?"

"Because you might so very easily be, and I wanted to know who the lucky man is."

His manner was so bold but so natural that she couldn't take offense. And his voice was disconcerting in itself, so that it took all her wits to listen to it without showing embarrassment. One of those voices that seem to touch the ear through the spine. And then it occurred to her that she was telling rather false colors. He was occupying what had been pointed out to her by Jess North as the most expensive quarters on the boat. He was obviously rich, and something more—big. She could think of no other word. He didn't know that she was going out to work in a hotel. It didn't make a difference.

"No," she said, rather stiffly. "I am going to a place called Soydoret in Kenya to take up a post as reception clerk in a hotel there."

"O, are you, by Jove?" His smile was no longer quizzical, but the interested look was still in his eyes. "How splendid! Forgive me if I was rude, but I've heard there are several brides on this boat. It's one of the ports of East Africa, you know. We're all interested in these girls—quite touchy, I call them!"

"The girl who shares my cabin is going out to be married," said Kit. "To Kambesa—as soon as she gets there."

"O, is she?" But there was no further interest in his voice, although he had just said that "the Bride's Boat" was one of the features of East Africa. "Look—we're just going to see the sun rise!" He pointed straight ahead, where a pearly iridescence was breaking through the mist above a bar of ink black cloud. "You're like me," he added, "you think this is the best time on board ship—when there's not another soul about!"

Just then footsteps sounded on their right, and an elderly man in flannel shorts and a shirt came walking along at a great pace, as if he were training for a race. He had a pleasant red face and grizzled hair and mustache. Kit knew him by sight. He was a friend of one of the women who had been especially nice to her, and who lived in Soydoret.

He pulled up sharp at the sight of the girl and her companion, whom he evidently knew.

"Morning, colonel!" said the tall man, and his smile struck Kit as somehow different. "You're the devil for keeping yourself fit, aren't you?"

"Morning, Crowhurst!" was the answer in a cheery voice. "We heard you were on board at Port Said and were wondering what had become of you. Haven't seen anything of you for donkey's ages, have we? Are you coming out for a spell?"

"Yes, for a bit. I don't quite know how long."

"And you're coming our way this time? Last time we never set eyes on you."

"Yes, I think I shall be coming your way this time, colonel. We must get together and have some good times."

Kit knew that he was looking directly at her, but just at that moment the sun burst forth in splendor and blinded her. An inexplicable confusion overcame her. She murmured that she must get back to her cabin and hurried away.

[Copyright: 1931: By Coralie Stanton and Heath Hosken.]

[Continued Monday.]

Golden Card Tournament Coupon

(Clip out and send to the Golden Card Editor, The Chicago Tribune, Tribune Tower, Chicago, Ill.)

Please enter my name in The Chicago Tribune Golden Card Tournament.

Enclosed find money order—certified check for $.....

for.....pack of cards.

.....

Name of individual or organization.

Street .....

City..... State.....

GASOLINE ALLEY—THE BIG PARADE

"Sob Sister" Full of Laughs, Romance, Too

With Movie Version of Newspaper Persons.

"SOB SISTER."

Produced by Fox.
Directed by Alfred Santell.
Presented at the Oriental theater.

THE CAST.

Garry Webster ..... James Dunn
Jane Ray ..... Linda Watkins
Vonnie ..... Minna Gombell
Ned ..... Howard Phillips
Johnnie the Sheik ..... George E. Stone
Daisy ..... Molly O'Day
City Editor Baker ..... Charles Middleton
Dave [Vonnie's husband] ..... Erskine Wood
Pat [the camera man] ..... Eddie Phillips
Butch ..... George Bryan
Freddie ..... Neal Burns
Johnny ..... Harold Waldridge
Slim ..... Lee Lindsay
Pa Stevens ..... Harry Beresford
Ma Stevens ..... Sarah Padden
Uncle Henry ..... Clifford Dempsey
Billy Stotesley ..... Wallis Albright
Gimp Peters ..... Maurice Black

By Mae Tinée.

Good Morning!

WHAT a common occurrence it's becoming nowadays for the movie fan to be taken into the newspaper office and shown what, presumably, makes the wheels of our metropolitan dailies go round!

The scenarist's hectic idea of reporters, photographers, publishers, managing and city editors is apt to become the public's—which in a way is funny. For newspaper people are really just, folks with two arms and legs and a pair of eyes. Their hours are sometimes different from those of the rank and file, but as a rule they have homes and fathers and mothers and children, and drink orange juice in the morning and yell at football games and enjoy matinées and clean linen much like the rest of the civilized world. They fall in love and out of it. They get sick and they have thrills and heartaches. They are game and once in a while yellow—even as you et al. Just hard working citizens, you see, who look forward to their pay checks and spend or save them as Fate doth decree.

Essays aside, let's contemplate "Sob Sister."

The heroine is a girl tabloid reporter, famous for her faculty of scooping the most seasoned of her male competitors. She is the bête noire of them all, particularly Garry Webster of the Times—who proceeds to fall in love with her the first time the two meet socially.

Their affaire d'amour is interrupted by assignments, punctuated — and punctured!—by misunderstandings. One of these last—a whopper!—due to leaves from a diary Jane is supposed to have stolen from Garry, almost breaks up the romance forever.

Only—it doesn't. You know how they fix those things in the movies . . . !

The action is hectic and, at times, far from credible, but it's exciting and passes an hour away entertainingly.

You'll like Linda Watkins as Jane. Pretty girl! Smart one, too. But James Dunn, who was such a wow in "Bad Girl," proves a disappointment. Where on earth did all that personality he seemed to have go to? He's not daft—just saltless. Other rôles are handled ably enough and the director did his best by a story that would never make St. Peter fall out of heaven.

See you tomorrow!

Stop! Look! Listen!

Today's your day to HAVE FUN doing a GOOD DEED! BECAUSE—

Between the hours of 11 a. m. and 1 p. m., all the motion picture theaters of Chicago and Cook county will give a benefit performance, the entire receipts of which will be donated to the joint emergency relief fund. This necessitates an extra performance being given in many neighborhood and suburban theaters, which, as a rule, don't open until later.

During this time all union labor is given gratis. Theater employés, film companies, theater owners, equipment companies, etc., have pledged $60,000. It is expected—if fans do their share, which you will, won't you?—that the benefit performance will bring in $40,000, thus raising the total to $100,000.

MARK THIS! There will be no solicitation of any kind in the theaters. When you've paid for your ticket you're all through spending money.

If your children usually go to a matinée on Saturday, why not scoot them over to the movie house for the 11 to 1 show?

This ought to be a big day for you and the neighbor who needs a hand.

Official Contract

By Charles True Adams

(International bridge authority; author of "Official Contract at Sight.")

In the play of yesterday's play-a-problem South turned cave man and followed the instincts of some remote ancestor. Only in this case the weapon was a spade and not a club. The hand was:

NORTH
♠—9
♥—3,9,5,4
♦—K,Q,J,10,7,5
♣—9,3

WEST
♠—2
♥—8,7,6
♦—8,6,4,3
♣—A,J,10,5,4

EAST (Dealer)
♠—K,Q,J,3
♥—Q,2
♦—A,9,2
♣—Q,8,7,6

SOUTH
♠—A,10,8,7,6,5,4
♥—A,K,10,2
♦—None
♣—K,2

East dealt and bid a spade. This was a great shock to South, but he recovered sufficiently to realize that he had three and one-half high card tricks and a biddable heart suit and so overcalled with a bid of two hearts. West passed. North, though sorely tempted to show his nice diamond suit, decided that discretion dictated a heart raise, and so bid three hearts. East passed; South bid four hearts. All passed.

West opened the ♠ 2, dummy played the 9, East the J, and South the A. South then led the ♣ 4. West played the ♦ 3 (it was useless for West to trump, since dummy held higher trumps). Dummy trumped with the ♥ 4, and East played the 2. Dummy now led the ♦ K, East covered with the A. South trumped with the ♥ 2, West playing the ♦ 4. South now led the ♣ 5, West played the ♦ 6, dummy trumped with the 8, and East played the ♠ Q. Dummy returned the ♦ Q, East played the 2, South discarded the ♣ 2, West playing the ♦ 8. Dummy then led the ♦ J, East played the 9, South discarded the ♣ K, and West trumped with the ♥ 6.

South, of course, expected a trump by West, but the ♣ K was a loser anyway that might just as well be gotten rid of at this point. West, hoping South might still have a club, led his ♣ A which South trumped with the ♥ 10. South now led the ♠ 6, West playing the ♣ 4. Dummy trumped with the ♥ 9, East playing his last spade—the K. Dummy now led the ♥ J, East covered with the Q, South played the K, and West the 7. South put down the ♥ A, clearing the suit, and his three remaining spades were good.

At some tables where this hand was played the bidding varied. Some Norths, after South's two heart bid, figured up five supporting tricks for the partner's heart bid. Since North holds four hearts, his singleton spade is worth one and one-half supporting tricks, his doubleton club one supporting trick, his four card heart suit one-half supporting trick, and he has in addition two high card tricks in diamonds. On this basis he jumped South's two heart bid to four. After East passed, South, being much encouraged by North's jump assist, bid six hearts. Of course, they made the six and earned a large bonus which, to my mind, was scarcely deserved. It is only because of a fortunate distribution of the opponents' cards that North and South are able to make six odd at this hand and there is nothing in the bidding which could definitely show either North or South that this distribution exists.

At certain other tables North heeded the temptation to bid three diamonds over his partner's two hearts. This in no way affected the final result, as South immediately went back to three hearts and North then raised to four.

Have you sent in your entry to the Golden Card tournament? It is only ten days off which means that you only have about a week to get in your entry and be sure of receiving your equipment.

PLAY-A-PROBLEM: SOLITAIRE OR PARTNERS

Play this hand tonight at your bridge game. Keep a record of the bid and play in the spaces provided. Numbers in the bidding squares are for successive rounds. Check your results with tomorrow's answer.

To play "Solitaire": Record the bids you think each hand would make in the bidding squares. After the final declaration has been made start the play, leading from the hand at declarer's left. As you play each card, cross it off of the diagram and record it in the proper square, as 2, H, K, etc. In the last column indicate the hand which won the round and lead from that hand on the next round.

Send your bridge problems to Charles True Adams, The Chicago Tribune; inclose stamped, addressed envelope.

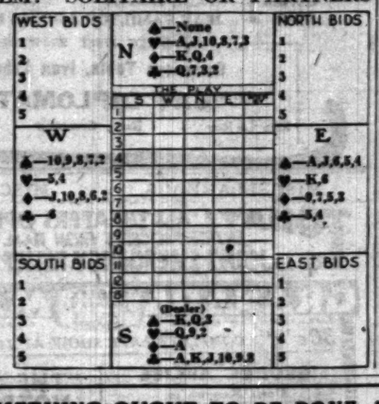

[Copyright: 1931: By The Chicago Tribune.]

SOMETHING OUGHT TO BE DONE ABOUT THIS

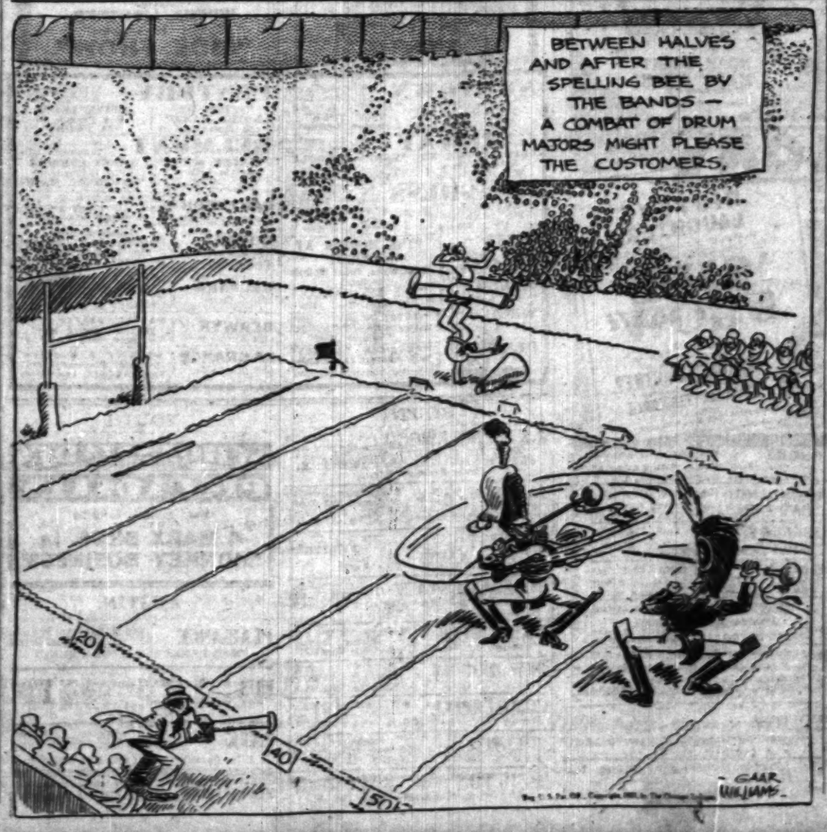

Golden Card Contest Draws More Backers

Club Women and Business Men to Take Part.

(Picture on back page.)

NOW is the time to get into the Chicagoland Golden Card tournament sponsored by The Tribune for the benefit of the Joint Emergency Relief fund and the Hungry School Children fund.

Play will be on Dec. 5, but orders for the prearranged packs of cards are rolling in, and it may be that there will be a shortage of the finest specially printed tournament sets by that date. Individuals, clubs, hotels, and business organizations already have announced they will take many hundreds of packs.

Mrs. Henry W. Hardy, president of the Cook County Federation of Women's Clubs, yesterday urged all member clubs to hold their own Golden Card tournaments.

"This is a wonderful opportunity to aid the cause of relief," she said, "and we who know the needs of the poor should take advantage of it. It would please me a great deal if every club of women in the county had its tournament on Dec. 5."

Frederick J. Ashley, director of public relations for the Association of Commerce, announced that the association would organize a party, the play to be in the organization headquarters.

"I am taking great pleasure in doing my part to make the Golden Card tournament a success," he said. "That represents, too, I think, the attitude of our members and directors. It is an easy and effective way to roll up thousands of small contributions to relief into a pile of dollars. Almost everybody who plays bridge can afford the small fee, and the response should be tremendous."

Three judges, Philip Finnegan, Harry B. Miller, and Michael McKinley, are to be guests of Attorney Frank E. Cantwell for the tournament. They have all set to work brushing up on their bridge under direction of Mrs. Grace Quinlan, so their handling of their bids and play will be expert.

The tournament has the indorsement of the Joint Emergency Relief fund and in particular of Mrs. Joseph M. Cudahy, director of the women's division. She mailed out letters yesterday to all clubs in her section, urging them to hold Golden Card tournaments of their own and promising credit toward the honor list if they do so.

Perhaps more important yet is the fact that the poor who will be aided by the big fund and the little school children whose parents can't afford to feed them will indorse it 100 per cent. They need the money and the bridge players of Chicagoland can help while having a good time themselves.

All players have to do now is to send in orders and remittances for the cards. Four pre-arranged packs are necessary for each table. The price is $2 a pack, or $8 a table. As the cost of the cards and printing will be only 40 cents a pack, or less, each table will represent $6.40 of relief. The Tribune assumes all other expenses and guarantees to have the cards ordered in the hands of the donors well in advance of the day of play.

Rules are exceedingly simple and will be explained in these columns frequently before Dec. 5. Charles True Adams, bridge expert of The Tribune, will discuss them over W-G-N, and will make at last minute résumé of them at 8:15 on tournament night. Play begins at 8:30, either at auction or contract, at the option of the players.

Those who send in scores most nearly representative of perfect play will be invited to a final tournament on Dec. 10. There the winners will be awarded a Chicagoland championship and handsome trophy cups.

* *

Charity Bazaar Under Way for British Old People

A charity bazaar for the benefit of the British Old People's home was opened yesterday at the Hotel La Salle under the auspices of the Daughters of the British Empire, the Sons and Daughters of St. George, the British Empire association, the British-American Women's club, and the Scarborough club. Among the booths was one arranged by residents of the home, at which toy animals and dolls made by themselves were sold.

* *

Mary Pickford Here During Her Trip to Hollywood

Mary Pickford arrived in Chicago yesterday en route from New York to Hollywood. The screen star, clothed in black from head to foot, said her husband, Douglas Fairbanks, and Robert Benchley, author, were on their way to Manchuria. There they will make a travelogue. The star said that she was considering "Peter Pan" for a stage play.

* *

Leaders Are Announced for Interfraternity Ball

Leaders of the interfraternity ball of the University of Chicago, to be held Nov. 25 at the Blackstone hotel, were announced yesterday. They are Charles Schmidt, 7234 Prairie avenue, and Miss Dorothy Faris of Abilene, Kas., and Jack Test, 4620 Greenwood avenue, and Miss Barbara Cook, 5458 Dorchester avenue.

* *

Thalia Sorority Benefit.

Thalia sorority will hold its annual fall convention today and tomorrow at the Knickerbocker hotel.

Film Time Table

Feature pictures are presented on the following schedules at these first run houses this week:

CINEMA—A. M.: 11. P. M.: 1:20, 3:35, 5:40, 7:45, 9:50.

CHICAGO—A. M.: 11:15. P. M.: 1:26, 3:37, 6:28, 8:39, 11:30.

McVICKERS—A. M.: 9:01, 11:10. P. M.: 1:27, 3:46, 6:04, 8:20, 10:36.

ORIENTAL—A. M.: 11. P. M.: 1:30, 3:40, 6:00, 8:20, 10:50.

ORPHEUM—A. M.: 9:00, 11:46. P. M.: 2:24, 5:02, 7:40, 10:18. "Expensive Women."

LOOP END—A. M.: 11:00. P. M.: 1:48, 4:23, 6:31, 9:18, 11:46.

PALACE—A. M.: 11:30. P. M.: 2:17, 5:24, 8:11, 10:58. [Approximately.]

ROOSEVELT—A. M.: 9:55, 11:36. P. M.: 2:58, 5:38, 8:00, 10:01, 12:02.

STATE-LAKE—A. M.: 9:01, 10:58. P. M.: 12:56, 2:52, 4:49, 6:46, 8:43, 10:40, 12:37.

UNITED ARTISTS—A. M.: 9:15, 11:06. P. M.: 12:58, 1:50, 4:42, 6:34, 8:26, 10:18, 12:10.

TO ENTERTAIN

Rsoul and Sashia, dancers of Ned Wayburn studios, who will appear Tuesday night at the final session of The Tribune School of Cookery at the Coliseum.

(Maurice Seymour Studios Photo.)

Women Crowd Cooking School; Learn of Fish

Stuffing and Baking Are Taught as Art.

BY KATHERINE KELLEY.

WEST SIDE women regretfully voiced their farewell to their own session of The Tribune School of Cookery late yesterday afternoon. But before the last class came to an end more than 5,000 housewives who had packed Guyon's Paradise ballroom to the last inch of space all afternoon, chorused their demands for more cooking schools with Miss Ida M. Chitwood, nationally known food expert, as their instructor.

As had been the case during the three previous classes of the west side session, women started gathering early in the morning at the entrance of the ballroom. They didn't seem to mind the downpour of rain, but they were grateful when the doors were opened and they were allowed to enter long before the hour the program was to start. By 1 o'clock, however, the ballroom was filled to the last seat and ushers were dashing about hunting additional chairs for those standing. At 4 o'clock women were seen grouped about the locked doors at the entrance.

As Mrs. Chitwood, conductor of the school, came on the stage after being introduced by Mary Meade, Tribune home economics editor, the great ballroom thundered with the applause of the housewives who had come to learn her secrets of cookery.

The first dish she prepared was stuffed baked fish.

"I use a three pound red snapper," Mrs. Chitwood began. "And I bone the fish. You can do this easily by taking a sharp pointed paring knife and slipping down around the bones.

"Now I take three hard boiled eggs and chop them in large pieces in a bowl. I add one tablespoonful of finely chopped onion, one teaspoonful of chopped parsley, and two tablespoonfuls of butter or margarine. Maybe you use crackers for the stuffing, but I use two cupfuls of cornflakes and three slices of bread, broken in large pieces. I add just enough water to stick the material together.

"Roll this material into balls and stuff into the fish with your hands rather than with a spoon. Fill the cavity entirely and fasten the opening with toothpicks, or sew or bind with clean cord. Place the fish in a baking dish brushed with fat. Pour over it two cupfuls of tomato juice. This is the sauce. Sprinkle around the fish green sweet peppers, a little parsley, rings of sliced onion, and salt to taste. Bake in a 400 degree oven until the fish turns white through and through, or about 45 minutes."

Mrs. Chitwood then gave the method for testing when the fish is done. She inserted a sharp paring knife in the fish to the bone area, then pulled the incision apart. If pink veins were visible the fish was not done.

Frank Bennett, with Mrs. Cathryn Bennett at the piano, led the community singing at the opening of the program. Others appearing during the entertainment hour, introduced by Phil Maxwell, master of ceremonies, were Ruth Streeter, soprano, and Henry Phillips, tenor; the Caroline Enceil trio from the Chicago conservatory, and dance novelties by dancers from the Ned Wayburn dance studios.

The climax of the afternoon came with the award of the grand prizes. The electric refrigerator went to Mrs. H. C. Omsberg, 3009 Logan boulevard. Mrs. Helen Boston, 4143 North Laramie avenue, was the winner of the electric washing machine. Other electric articles went to the following: Mrs. T. H. Fitzpatrick, 4214 West Grand avenue, mixer; Beatrice Lunasek 4623 North Harding avenue, percolator; Mrs. Lucille O'Neill, 1711 Nashville avenue, toaster, and Mrs. W. H. Mager, 5355 Iowa street, iron.

The final sessions of the school will be held at the Coliseum next Monday and Tuesday, both afternoon and evening.

* *

Sorority Dinner Dance.

Zeta Phi Psi sorority will hold its annual dinner dance this evening at the Drake hotel.

OCEAN STEAMSHIP MOVEMENTS.

Arrived.	At.	From.
Aquitania	Southampton	New York
De de France	Havre	New York
Roma	Naples	New York
Rochambeau	Vigo	New York
Excalibur	Naples	New York
Duchess York	Glasgow	Montreal
De Grasse	New York	Havre
Deutschland	Hamburg	New York
Pres. Harding	New York	Hamburg
Pres. Roosevelt	Hamburg	New York
Northern Prince	New York	Buenos Aires

Sailed.	From.	For.
Enochordia	Naples	New York
Hamburg	Cherbourg	New York
Pennland	Antwerp	New York

Movie Gossip as It's Heard in Hollywood

Hollywood, Cal., Nov. 20.—[Special.]—Carter De Haven Sr., veteran actor, passed out the cigars yesterday. A baby boy weighing 6 pounds 3 ounces was born to Mrs. Betty Byrd De Haven, musical comedy actress, at California Lutheran hospital. The couple were married in Chicago in October, 1929. De Haven's 20 year old son, Carter Jr., was married last year to Sadie Campbell, New York show girl.

William Wallace Reid Jr., 14½ year old son of the late Wally Reid, film idol of years ago, has taken a picture test. Wallace Jr. is in his third year at Fairfax High school.

The youth took the screen test at the instance of Carl Laemmle Jr., executive at Universal studio, where his mother, Mrs. Dorothy Davenport Reid, has figured in many pictures, originally as actress and later as a woman director and producer.

Wally Reid died nine years ago, leaving his widow, the son and an adopted daughter, Betty, now 13 years of age.

After months of negotiation, the $130,000,000 suit for infringement of "talkie" patents bought last February by Orlando E. Kellum and Mary G. Kellum, his wife, against motion picture producing corporations has been settled out of court "for a substantial sum." The plaintiffs' attorney, James M. Shields, moved that Federal Judge Paul J. McCormick dismiss the case on stipulation of counsel that an agreement had been reached.

The defendants included were Warner Bros., Inc.; Paramount Public, Inc.; Pathe, Inc.; Columbia Pictures, Inc.; Consolidated Film Industries, Fox Film corporation, Fox Theaters, General Theater Equipment company, Technical Color company, First National Pictures, and six other concerns.

MOTION PICTURES DOWNTOWN

MOTION PICTURES DOWNTOWN | MOTION PICTURES DOWNTOWN | MOTION PICTURES DOWNTOWN

CHICAGO Balaban & Katz — RANDOLPH-STATE ST.-LAKE
50c—10:15 A.M. to 2 P.M. ADULTS ONLY | Two Great Lovers Together | Extra Late Show 10:30 p. m.
JOAN CRAWFORD
CLARK GABLE
"POSSESSED"
Sensational in Metro's heart throb romance
She placed luxury above love!
On Stage — In Person
TOM PATRICOLA star of George White's Scandals "NOVELTIES OF 1931"
JOS. GRIFFIN with H. LEOPOLD SPITALNY | STUART BARRIE in a novel organ solo

ORIENTAL — RANDOLPH ST. at STATE
50c—10:15 to 2—SMOKING ON MEZZANINE
EXTRA LATE SHOW AT 10:40 P. M.
COME—GET HOT, CHICAGO!
DUKE ELLINGTON AND HIS BAND
in glorious stage show with
IVY ANDERSON Torch-Song Sensation
4 "STEP" BROTHERS Dancing Dynamos
ON THE SCREEN
JAMES DUNN Dramatic Star of "BAD GIRL"
"SOB SISTER"
Fox Film's Amazing Newspaper Romance
LINDA WATKINS Fox "Dove" Star

ROOSEVELT STATE at WASHINGTON
50c—9 A. M. to 2 P. M.—LATE SHOW 11:30 P. M.
"For good all-around entertainment . . . a ticket to 'Cuban Love Song.'"—MAE TINEE.
"'The Cuban Love Song' MUST not be missed!"—CAROL FRINK, Herald-Examiner.
"The CUBAN LOVE SONG"
Metro's Glittering, Glamorous Hit with
LUPE VELEZ — LAWRENCE TIBBETT
Jimmy "Schnozzle" Durante — Ernest Torrence

McVICKER'S MADISON at STATE
50c—9 A. M. to 2 P. M. Midnight Show Tonight
THIS DRAMA HAS EVERYTHING!
Tears . . . Throbs . . . Romance!
"THE YELLOW TICKET"
Fox Film Drama with
LIONEL BARRYMORE
Elissa Landi, Laurence Olivier

UNITED ARTISTS RANDOLPH at DEARBORN
50c 9 A. M. to 2 P. M. | LATE SHOW 11:30 P. M.
TODAY!
Mighty Romance of the Sea!
"CORSAIR"
Chester Morris — Thelma Todd
(See Adjoining United Artists Ad for Further Details.)

MOTION PICTURES DOWNTOWN

RKO PALACE — RANDOLPH at LA SALLE
50c to 2 P.M.
TODAY—CHICAGO LAUGHS TWICE WHERE IT LAUGHED ONCE BEFORE! Turn Out for a Treatment!
DR. ROCKWELL
With the Dancing Adams, Bernice Mershon
BOMBY AND RADIO GANG
First Favorites of the Air at Their Best!
CASS, MACK & OWEN | CASE BROS. with MARIE
On the Screen
Soaring Adventure, Love-Thrills, Romance with the Sweethearts of "Public Defender"
RICHARD DIX in "SECRET SERVICE"
RKO-Radio Production with SHIRLEY GREY
See Notre Dame-So. Calif. Game in Pathe News Tonite
LATE SHOW 10:45 P.M.

RKO STATE-LAKE 35¢ 8:45 Tot. - 50¢ 1 to 5
2ND BIG WEEK —and Still Setting Chicago's Entertainment Pace!
"ARE THESE OUR CHILDREN"
RKO-Radio's Production
ERIC LINDEN
BEN ALEXANDER
ROCHELLE HUDSON
ARLINE JUDGE
EXTRA
CLARK & McCULLOUGH
See Notre Dame-So. Calif. Game—Pathe News Tonight.
MIDNITE SHOW TONITE

LOOP-END THEATRE — JONES-LINICK & SCHAEFER
STATE bet. JACKSON & VAN BUREN
50c to 5 P.M. | 5 P.M. to Closing 60c
Continuous from 10:15 A. M.
VAUDEVILLE
EXTRA LATE COMPLETE SHOW Tonight at 10:45 P. M.
Today . . . Chicago's Greatest Laughing Show!
JOHNNY BURKE
The Doughboy Mirthquake
FAMOUS MACK SENNETT COMIC STAR of VAUDEVILLE & REVUES!
Also the Musical Clown Favorite
Jom Brown
with THE ORIGINAL SIX BROWN BROTHERS
OTHER ACTS! WADE BOOTH — JOE CHRISTY & CO. — JEAN HAMILTON & BOYS — PHILMORE & CO.
SCREEN FIRST SHOWING
Genevieve Tobin, Ivan Lebedeff
in "GAY DIPLOMAT" with
Rita La Roy — Betty Compson — Ilka Chase

MOTION PICTURES NORTH

SHERIDAN 50c 6 P.M. — Sheridan Road and Irving Park Blvd.
2 FEATURES
4 MARX BROTHERS in "MONKEY BUSINESS" | BARBARA KENT in "GREY STREET"
Late Show Tonight
Preshowing Tomorrow's Feature
Mary Astor—"BEAUTY AND WOMEN"
Starting 9:15—"Grief Street"
10:30—"Monkey Business"
11:55—"Smart Women"

TERMINAL 50c 7 P.M. — 3231A Lawrence—2 Features
SYLVIA SIDNEY in "STREET SCENE" | BUSTER KEATON in "SIDEWALKS OF NEW YORK"
Late Show Tonight
Preshowing Tomorrow's Feature
Thomas Meighan—"SKY LINE"
Starting 8:50—"Sidewalks of New York"
10:15—"Street Scene"
11:55—"Sky Line"

HOWARD HOWARD STREET "L" — 25c Prior—11 to 6:30
Charity Performance 11 to 1:30
Benefit Governor's Relief Fund
Sylvia Sidney—William Collier Jr.
"STREET SCENE"
Warner Baxter—"THE SQUAW MAN"
Complete New Midnight Show 11:30 P. M.
Bebe Daniels—"Honor of the Family"
Exclusive Free Parking Service

ADELPHI 7074 N. CLARK — Adm. 10c & 25c All Times
Unemployment Benefit Show, 11 A. M. to 1 P. M.
Douglas Fairbanks Jr.—Loretta Young in "Life's Four Nerve"—Lily Damita, O. P. Heggie, "Woman Between"—Steve, Monkey Comedy—Ep. 8, "Vanishing Legion"

BUCKINGHAM 3219 N. CLARK — Estelle Taylor
Sylvia Sidney—"STREET SCENE"
Bebe Daniels—"HONOR OF THE FAMILY"

DE LUXE Wilson & Broadway, Near "L" Station—Warner Baxter
"SQUAW MAN"—"THE WHITE DEVIL"

RIDGE DEVON AT CLARK — BILL BOYD
"BIG GAMBLE" and "TRANSATLANTIC"

LAKE SHORE Broadway at Belmont — Double Feature
"THE BAD ONE" and "THE AVENGER"

MAYWOOD

LIDO 5th Ave. at Washington Blvd. MAT. DAILY
Bill Boyd—"Big Gamble"
Wheeler & Woolsey—"Caught Plastered"

PARK RIDGE

PICKWICK "Caught Plastered"
BERT WHEELER—ROBT. WOOLSEY

DOWNTOWN

CENTURY Clark-Divorsey — Matinee Daily
"SPIRIT OF NOTRE DAME" | CLIVE BROOK, Ray Francis in "24 HOURS"

BELMONT Lincoln-Ashland — Matinee Daily
"STREET SCENE"—Sylvia Sidney, Wm. Collier Jr. | NANCY CARROLL, Pat O'Brien in "Personal Maid"

PANTHEON Sheridan nr. Wilson
THOMAS MEIGHAN, "Sky-line" also Lowell Sherman, in "HIGH STAKES"

COVENT 2652 N. Clark — Queens 1:30
Tomorrow—Helen Twelvetrees, "BAD COMPANY" also Charles Bickford in "EAST OF BORNEO"

BELPARK 3231 N. Clarke
WHEELER & WOOLSEY "Caught Plastered" and Alice White, Eileen Pringle "MURDER at MIDNIGHT"

BERWYN 4404 W. 22nd St.
WARNER BAXTER, Lois Wilson in "Squaw Man" also Wm. Boyd, "BIG GAMBLE"

LA GRANGE 84 S. 5th. La Gr.
WHEELER & WOOLSEY "Caught Plastered" and "THE BARGAIN," Lewis Stone

NORTOWN Western-Devon — Matinee Daily
"BAD GIRL" | "SIDEWALKS OF NEW YORK"
James Dunn, Sally Eilers | Buster Keaton

GATEWAY Lawr.-Milwaukee — Matinee Daily
"STREET SCENE" | NANCY CARROLL, Pat O'Brien in "Personal Maid"
Sylvia Sidney, Wm. Collier Jr.

CONGRESS MIlw.-Rockwell — 2 Strs.
"GET-RICH-QUICK WALLINGFORD" | CLIVE BROOK, Ray Francis "24 HOURS"
Wm. Haines

STATE 2614 W. Madison
"THE MURDER AT MIDNIGHT" — Alice White, Eileen Pringle — also — "THE BIG GAMBLE" — Wm. Boyd, Zasu Pitts

CRYSTAL North Av. Nr. Cal.
"STREET SCENE"—Sylvia Sidney & NANCY CARROLL in "Personal Maid"

MANOR 3609 W. North Av.
"AMERICAN TRAGEDY" Sylvia Sidney & Phillips Holmes, "Caught Plastered"

WINDSOR 1235 N. Clark

DEARBORN 48 W. Division — Adults Only

SOUTH

R-K-O ENGLEWOOD 63rd & Halsted
"EAST OF BORNEO"—Chas. Bickford
RKO Vaudeville—Late Show 10:15 P. M.
Kiddie Revue on Stage

JACKSON PARK Stony Island at 67th — Bargain Mat. Today
"THE BARGAIN"—2:55, 5:40, 7:55, 10:40
"BIG GAMBLE"—2:00, 4:35, 6:55, 9:40

MIDWEST 35TH & ARCHER — 2 FEATURES
JAMES DUNN—"BAD GIRL" — BUCK JONES—"BRANDED"

ROSELAND-STATE MICHIGAN-110TH PLACE
Buster Keaton—"Sidewalks of New York"
BIG STAGE SHOW!

MARQUETTE 63d-Kedzie, Big Dbl. Feat.
"Squaw Man"—Bill Boyd, "Big Gamble" — Warner Baxter

NEW REGENT 8626 S. HALSTED — DOUBLE FEATURE
"STAR WITNESS" & "ARIZONA TERROR"

COMMERCIAL 92D & COMMERCIAL
James Dunn, Sally Eilers—"BAD GIRL"

CHELTEN Exchange at 79th
Ed Lowe, "The Spider" — MAE ROBSON—"MOTHER'S MILLIONS"

HAMILTON 71ST & PAXTON
Richard Barthelmess—"Last Flight" — "Mother's Millions" "Our Gang" Comedy

SOUTH

SCHOEPSTADT'S PICCADILLY VALUE THEATERS
Mat. 11—20c to 6:30
4 MARX BROS. in "MONKEY BUSINESS"

AUSTIN.

PLAISANCE 408 N. Parkside at Lake
"MAD PARADE" and "THE BRAT"

IRIS 5743-47 Chicago Ave. Dbl. Feature — "CHIC" SALE
"STAR WITNESS" and "RUNAROUND"

PARK 5960 W. LAKE ST. — Buck Jones, "Border Law"
Lily Damita—"WOMAN BETWEEN"

Advertise in The Tribune

MOTION PICTURES DOWNTOWN | MOTION PICTURES DOWNTOWN | MOTION PICTURES DOWNTOWN

TODAY...9 A.M.
A Modern Pirate Swoops Down to Capture Chicago!
THE POWER OF THE SEA IS IN HIS BLOOD!
The Fury of a Woman's Scorn is Seared in His Heart!
NO MAN is too big for Him to Crush—From Wall Street's Mighty Titans to the Renegade Marauders of the Coast, They Cower and Cringe Before Him!
YET HE WAS JUST CLAY IN THE HANDS OF A SOCIETY SIREN!
Adapted from Liberty's great story
Roland West's Smashing Romance of the Sea!
"CORSAIR"
A United Artists Picture with
CHESTER MORRIS
THELMA TODD — FRED KOHLER
And a Specially Selected Cast
EXTRA ATTRACTION! MACK SENNETT COMEDY LAUGHS—GIRLS—SONGS! with
BING CROSBY
Radio's Newest Thrill and International Recording Artist in His First Talking Picture Novelty
"I SURRENDER, DEAR"
Hear the Sensational Singer of the Air as You Like Him!
PUBLIX BALABAN & KATZ — UNITED ARTISTS — Randolph at Dearborn

MISCELLANEOUS

TODAY! ALL THEATERS OPEN at 11 A.M. REGULAR PRICES!
ENTIRE PROCEEDS FROM 11 A.M. to 1 P.M.
GO TO JOINT EMERGENCY RELIEF FUND!

GRANADA SHERIDAN at DEVON — PUBLIX GREATER TALKIE THEATERS — **MARBRO** MADISON near CRAWFORD
30c 10:45 to 6
COMPLETE LATE SHOW AT 1 P. M. 30c 10:45 to 6
At the GRANADA: GEORGE ARLISS in "ALEXANDER HAMILTON" —Also— PAUL LUKAS, Dorothy Jordan in "THE BELOVED BACHELOR"
At the MARBRO: "THE SPIRIT OF NOTRE DAME" LEW AYRES & "4 Horsemen" —Also— WINNIE LIGHTNER, Charles Butterworth in "SIDE SHOW"

NORTOWN Western-Devon — Matinee Daily
"BAD GIRL" & "SIDEWALKS OF NEW YORK"
James Dunn, Sally Eilers | Buster Keaton

GATEWAY Lawr.-Milwaukee — Matinee Daily
"STREET SCENE" | NANCY CARROLL, Pat O'Brien in "Personal Maid"
Sylvia Sidney, Wm. Collier Jr.

CONGRESS MIlw.-Rockwell — 2 Strs.
"GET-RICH-QUICK WALLINGFORD" | CLIVE BROOK, Ray Francis "24 HOURS"
Wm. Haines

STATE 2614 W. Madison
"THE MURDER AT MIDNIGHT" — Alice White, Eileen Pringle — also — "THE BIG GAMBLE" — Wm. Boyd, Zasu Pitts

CRYSTAL North Av. Nr. Cal.
"STREET SCENE"—Sylvia Sidney & NANCY CARROLL in "Personal Maid"

MANOR 3609 W. North Av.
"AMERICAN TRAGEDY" Sylvia Sidney & Phillips Holmes, "Caught Plastered"

WINDSOR 1235 N. Clark
"STREET SCENE," Sylvia Sidney & NANCY CARROLL in "Personal Maid"

DEARBORN 48 W. Division — Adults Only
"AMERICAN TRAGEDY" Sylvia Sidney & Phillips Holmes, "Caught Plastered"

CENTURY Clark-Divorsey — Matinee Daily
"SPIRIT OF NOTRE DAME" | CLIVE BROOK, Ray Francis in "4 Horsemen"

BELMONT Lincoln-Ashland — Matinee Daily
"STREET SCENE"—Sylvia Sidney, Wm. Collier Jr. | NANCY CARROLL, Pat O'Brien in "PERSONAL MAID"

PANTHEON Sheridan nr. Wilson
THOMAS MEIGHAN, "Sky-line" also Lowell Sherman, in "HIGH STAKES"

COVENT 2652 N. Clark — Queens 1:30
Tomorrow—Helen Twelvetrees, "BAD COMPANY" also Charles Bickford in "EAST OF BORNEO"

BELPARK 3231 N. Clarke
WHEELER & WOOLSEY "Caught Plastered" and Alice White, Eileen Pringle "MURDER at MIDNIGHT"

BERWYN 4404 W. 22nd St.
WARNER BAXTER, Lois Wilson in "Squaw Man" also Wm. Boyd, "BIG GAMBLE"

LA GRANGE 84 S. 5th. La Gr.
WHEELER & WOOLSEY "Caught Plastered" and "THE BARGAIN," Lewis Stone

SOUTH

SPECIAL EARLY SHOW TODAY AT ALL WARNER BROS. THEATRES
11:00 A. M. to 1:00 P. M. — Entire Receipts Donated to Governor's Relief Fund.

CAPITOL — COMPLETE LATE SHOW STARTS AT 11:00 P. M.
THE POP-EYED PANIC WAS NEVER FUNNIER!
Rolling Right Into Your Heart on a Wild Wave of Rib-Wrecking Hilarity
Eddie Cantor in the Million Dollar Fun Spectacle 'PALMY DAYS'
With Laughable Long-Legged CHARLOTTE GREENWOOD
JOLTING SHOCK-PROOF CHICAGO RIGHT OUT OF IT'S SKIN!
As Thrilling as the Shriek of a Police Siren
Homicide Squad
Roaring Melodramatic Hit . . . With NOAH BEERY, MARY BRIAN, Lee Tracy

AVALON 79th and STONY
THE MAN! . . . THE LOVER! The Hero Who Was Human Enough to Err
The screen's most distinguished star in his brilliant best!
George ARLISS In Warner Bros. Throbbing Human Drama
"Alexander Hamilton"
DORIS KENYON
RIOTOUS LAUGHTER
Warm, tender romance and whirlwind fun under the big top!
'SIDE SHOW'
Warner Bros. Big 3-Ring Circus of Fun & Love with
WINNIE LIGHTNER and Her Husband
CHAS. BUTTERWORTH

STRATFORD — ON THE BOULEVARD
Extra Late Show Starts 10:15 P. M.
TOM MEIGHAN
MAUREEN O'SULLIVAN "SKY LINE"
—and—
Fredric March, T. Bankhead, "My Sin"
COSMO (Dbl. Feat.) 79th-Halsted — Warner Oland, Bill Boyd, "BIG GAMBLE" and feature, "MAN FROM DEATH VALLEY"
LEXINGTON (Dbl. Feat.) 2161 E. 63d — Warner Baxter, Lupe Velez, "SQUAW MAN"; NANCY CARROLL in "PERSONAL MAID"
SHORE (Dbl. Feat.) 75th-Kingston — Lewis Stone, Doris Kenyon, "THE BARGAIN" and Allen Watts in "MURDER at MIDNIGHT"
HIGHLAND (Dbl. Feat.) 79th-Ashland — "BAD GIRL" and NANCY CARROLL "PERSONAL MAID"
JEFFERY (Dbl. Feat.) 71st-Jeffery — "Street Scene" and Buster Keaton, "Sidewalks of N. Y."
GROVE (Dbl. Feat.) 79th-Cottage — "STREET SCENE" and Nancy Carroll "Personal Maid"
W. ENGLEWOOD 63rd-Ashland — KIDDIE STAGE REVUE — "Street Scene" and Lowell Sherman in "HIGH STAKES"
SYMPHONY (Dbl. Feat.) Chgo.-Cicero — Richard Barthelmess, "THE LAST FLIGHT"; Lionel Barrymore, K. Francis, "Guilty Hands"
OAKLAND SQ. 3947 Drexel Blvd. Double Feature — "PERSONAL MAID"—"DREYFUS CASE"
COLONY 43TH & KEDZIE — Ladies' Tyrolean Gift Night — "MOTHER'S MILLIONS"—"LAST FLIGHT"
RAMOVA 35TH & HALSTED — MAE MURRAY — LOWELL SHERMAN—"HIGH STAKES"
HIGHWAY 83d & Western. Dbl. Feat. — Warner Baxter — "Squaw Man"—Lewis Stone, "The Bargain"

2—MIGHTY FEATURE HITS—2
"SPIRIT OF NOTRE DAME" — LEW AYRES—4 HORSEMEN
DOLORES COSTELLO — "EXPENSIVE WOMEN"
ORPHEUM STATE & MONROE

"Zwei Menschen"
AMID THE MAJESTIC ALPS
Sat. 11 A. M.—Charity Performance, 50c
UFA CINEMA CHICAGO AVE. at MICHIGAN
NOTE: Prima Special Beer and Pretzels Served Gratis
Cont. 1:30 to 11:30 P. M. Children 25c

CASTLE STATE at MADISON
EDDIE CANTOR "PALMY DAYS"

MISCELLANEOUS

ESSANESS THEATRES
VOGUE Broadway at Grace — Cont. 11 to 6:00 — Constant Sensation, "The Dreyfus Case" — Nancy Carroll, "Personal Maid" — Midnight Feature, "Road to Singapore"
North Center Lincoln-Irving — Opens 11 — Sally Eilers, "Bad Girl" — Bebe Daniels, "Honor of the Family"
BYRD Madison at Cicero — Opens 11 — Edmund Lowe, "The Soldier" — James Hall, "Mother's Millions"
LAMAR Marion at Lake 'L' — Opens 11 — Warner Baxter, "The Squaw Man" — Charlie Chase Comedy, "Skip the Maine"
LOGAN 2646 Milwaukee. Opens 11 — Edmund Lowe, "The Soldier" — James Hall, "Mother's Millions" — Extra Ride, Gym and Bis — BIG VAUDEVILLE SHOW
HOGLAND 3432 Lincoln. Opens 11 — Warner Baxter, "The Squaw Man" — Wheeler & Woolsey, "Caught Plastered" — Midnight Feature, "Street Scene"
BROADWAY STRAND 1043 Roosevelt — Warner Baxter, "The Squaw Man" — Elsie Ferguson, "Rules of Marriage"
EMBASSY 3940 Fullerton — Opens 11 — Mary, and her 12 Platinum Blondes — Evelyn Brent, "The Paras Lady" — Ralph Graves, "Confessions of a Co-ed" — Extra Ride, Gym and Bis — BIG VAUDEVILLE SHOW — Last Complete Show Starts 10:15 P. M.
HARVARD 6535 Broadway. Opens 11 — Lois Moran, "The Mystery Train" — Marcella Day, "The Mystery Train"
GRAND 3746 Riverdale. Opens 11 — Lew Fairfield's Big Idea, "Love Nerve" — Evelyn Brent, "The Mad Parade"
CRAWFORD 1328 S. Crawford. Opens 11 — Marcella Day, "Sister's Millions" — Marcella Day, "Mother's Millions" — Midnight Feature, "Other Women's Children"
GAYETY Lincoln at Wilson. Opens 11 — Wheeler & Woolsey, "Caught Plastered" — Alice White, "Murder at Midnight"

BERWYN

NEW RITZ 6334 W. ROOSEVELT RD. — 2 FEATURES — "Confessions of a Co-ed"—"One Way Trail"

NO MAN'S LAND

Teatro del Lago Sheridan Road between Wilmette & Kenilworth — TWIN FEATURES — Wheeler & Woolsey—"Caught Plastered" — Bill Boyd—"The Big Gamble"

EVANSTON

VARSITY 1710 SHERMAN — Sally Eilers, "Big Gal" — Buster Keaton—"Sidewalks of New York"

WILMETTE

WILMETTE "BROADMINDED" — Joe E. Brown—Also N. D. Football Series

HIGHLAND PARK

ALCYON BILL BOYD — "THE BIG GAMBLE"

LAKE FOREST

DEERPATH "Huckleberry Finn" — JACKIE COOGAN & JUNIOR DURKIN

FOREST PARK

FOREST Madison St. at Des Plaines — MAT. TODAY — Wheeler & Woolsey—"Caught Plastered" — Lewis Stone—"The Bargain"

WEST

WILSON 2418 W. MADISON — Evelyn Brent, "Pagan Lady" — EDMUND LOWE—"THE SPIDER" — OPEN 11:00 A. M.

MARSHALL SQ. 22d-Marshall Blvd. — "Squaw Man" and "Shanghaied Love" — Warner Baxter

PORTAGE PARK 4050 Milwaukee — "Last Flight"—Tom Tyler, "Man from Death Valley" — Richard Barthelmess

NORTHWEST

MONT CLARE Grand Ave. at Harlem — DOUBLE FEATURE — "Caught Plastered"—"Big Gamble"

IRVING Irving Park Blvd. & Crawford — LEWIS STONE — "THE BARGAIN" & "SHANGHAIED LOVE"

NORTHWEST

NEW DRAKE 3548 MONTROSE — Gift Night 9 P. M. — Triple Feature—"FIGHTING SHERIFF"—"MOTHER'S MILLIONS"—Mae Robson—"SHANGHAIED LOVE"—Richard Cromwell — Mat.—Candy Parts for Kiddies

ADMIRAL 3940 LAWRENCE — 2 FEATURES — "Last Flight"—"The Spider"—Border Love — $100 in Beautiful Gifts at 9:15 P. M.

RIVOLI 4380 ELSTON — Ina Claire—"Rebound" — Richard Barthelmess—"Last Flight"

TIFFIN 4051 W. NORTH AVE. — Bill Boyd, "Big Gamble" — Alice White—"MURDER AT MIDNIGHT"

COMMODORE 3105 Irving Park Blvd. — WARNER BAXTER — "SQUAW MAN" and "SHANGHAIED LOVE"

CROWN 1605 W. DIVISION — Sally Blane, "Shanghaied Love" — Lewis Stone, Doris Kenyon—"The Bargain"

ALAMO 3641 W. CHICAGO — Warner Baxter, "Squaw Man" — Wheeler & Woolsey—"Caught Plastered"

MISCELLANEOUS | MISCELLANEOUS | MISCELLANEOUS

TODAY! ALL THEATERS OPEN at 11 A.M. REGULAR PRICES!
ENTIRE PROCEEDS FROM 11 A.M. to 1 P.M.
GO TO JOINT EMERGENCY RELIEF FUND!

PUBLIX-BALABAN & KATZ Wonder Theaters

TIVOLI COTTAGE GROVE at 63rd — 25c to 6 P. M. Late Show 10:25 P. M. — "STARS OF YESTERDAY" — 10—BIG ACTS—10 — with EVA TANGUAY, CORINNE, Tom Kelley, Others — FRANKIE MASTERS and his band — Extra! See Charlie Chaplin in "SCREEN SOUVENIRS"

UPTOWN BROADWAY at LAWRENCE — 35c, 11 A. M. to 6 P. M. — Late Show 10:30 P. M. — DUCI de KEREKJARTO, Imperial Austrian Violinist — GAUDSMITH BROS. World Famous Clowns — OTHERS IN BIG STAGE SHOW — MARCELLI—EDDIE HOUSE

PARADISE CRAWFORD (Next) WASHINGTON — 35c, 10:15 A. M. to 6 P. M. — Late Show 11 P. M. — JOHN POPE JONES — DOLLY KRAMER—Others In Sparkling Stage Revue — CLIFTON BRENT — AL KVALE — "SCREEN SOUVENIRS"

It could only happen once in a decade—A picture like this!

At All Three Theaters—The picture that is talked about on every side. Dramatic Masterpiece!

"The SIN of MADELON CLAUDET" with
NEIL HAMILTON — HELEN HAYES — LEWIS STONE
Jean Hersholt—Marie Prevost

HARDING MILWAUKEE at KEDZIE — 25c—11 A. M. to 6—Two Hits — "SPIRIT NOTRE DAME"—4 Horsemen" Winnie Lightner in "SIDE SHOW"

NORSHORE HOWARD at PAUL CLARK — 25c—11 A. M. to 6—Two Hits — "SPIRIT NOTRE DAME"—"4 Horsemen" "NEW WALLINGFORD"—Wm. Haines

RIVIERA BROADWAY at LAWRENCE — 25c—11 A. M. to 6—Smash Hits — "SPIRIT NOTRE DAME"—"4 Horsemen" "NEW WALLINGFORD"—Wm. Haines

TOWER 63rd at BLACKSTONE — 25c—11 A. M. to 6—Two Big Hits — Paul LUKAS—Dorothy Jordan — "The BELOVED BACHELOR" — Starts at 11:10-1:35-4:00-6:25-8:50-11:15 — —ALSO— "WICKED" — Elissa LANDI, Victor McLAGLEN — Starts at 12:30, 2:55, 5:20, 7:45, 10:10

SENATE MADISON at KEDZIE — 25c Balcony—Open 11 a. m. — WM. POWELL—"ROAD TO SINGAPORE" and Helen Twelvetrees, "BAD COMPANY"

MARYLAND 63RD at HARPER — 25c—11 a.m. to 6—Last Day — "STREET SCENE"—"SIDEWALKS OF NEW YORK" — Mat. Only, Bid Grants Party

CENTRAL PK. 3600 ROOSEVELT — 25c—11 a. m. to 6—Last Day — WARNER BAXTER in "Squaw Man" — Mrs. & "Personal Maid" — Mid. Preview, "Drevfus Case"

Miss Chapman to Make Debut on December 28

Two of the most important debut parties of the season will be on Monday, Dec. 28—a dinner dance at the Casino, given by Mr. and Mrs. John A. Chapman and Mr. and Mrs. Fowler McCormick for Miss Marion Chapman, and a ball at the Edgestone for Miss Louise Clarke, at which Mrs. A. Harris Whiting will be hostess.

The dinner dance will be Miss Chapman's formal bow to society; Miss Clarke made her debut at a tea at the residence of her aunt, Mrs. Charles F. Gunning, 6 Scott street, on Nov. 6.

Mrs. Edward L. Cudahy and Miss Helen Gurley are planning a luncheon for Miss Clarke on Sunday, Dec. 27, at the Casino before the performance of the Harvard Instrumental clubs' concert at the Studebaker. Monday night the clubs will give a concert in the new Kuppenheimer Memorial hall at the Skokie school in Winnetka, and many dinners are being planned on the north shore to precede this performance. Barrett Wendell Jr. has recently been elected president of the Harvard club of Chicago, and serving on the committee in charge of the Chicago performances of the Instrumental clubs are Kellogg Fairbank Jr., Holland Johnston, John W. Valentine, and Donald McClure.

The Princeton Triangle club is departing from its custom of giving only an evening performance here, and this year, on Saturday, Dec. 26, it will give a matinée as well as a night performance. There will be numerous luncheon and dinner parties preceding the "shows," among the dinner hostess being Mrs. Charles H. Schweppe, who will entertain for Miss Chapman, Miss Betty Brown, and Miss Anne Smith, all debs of the season, and Mrs. Raymond E. Durham of Winnetka. Mrs. I. Newton Perry, Mrs. Charles H. Rowe, and Mrs. Robert H. McCormick are planning to give a ball for their respective daughters, Polly Perry, Betty Brown, and Patty McCormick, this winter, and they are about decided to give it after the Princeton show, but the plans are not absolutely definite yet.

Mr. and Mrs. Alfred T. Carton will give a dinner and theater party for Miss Chapman and Miss Smith on Wednesday, Dec. 30. John Simpson and young Watson Armour are planning a dance for some time during the holidays, and they have about decided to have it on New Year's Eve, but that date is tentative.

Carolyn Walker and W. M. McCoy Will Wed Today in West.

It's too bad that more of Carolyn Walker's friends can't be present at her wedding today to W. Milton McCoy at Big Horn, Wyo., because the bride is to wear her mother's wedding gown of the '90s period, with a seed pearl and orange blossom crown headdress, a seed pearl necklace, and brocaded slippers with pearl trimming to complete the costume. She will carry a shower bouquet of white sweet peas, orange blossoms, and gypsophila.

The ceremony will be performed at 4 o'clock before an altar of smilax and white chrysanthemums in the ranch home of Miss Walker's uncle and aunt, Mr. and Mrs. Malcolm Monerieffe, and there will be a reception afterward. The bride, who will be unattended, will be given in marriage by her uncle. John Cover will be best man for Mr. McCoy.

Out-of-town guests include the bride's sisters, Mrs. John Paul Welling and Mrs. James A. Field; Mrs. Thomas L. Marshall, and the groom's sister, Mrs. Brock Pemberton, who flew from New York to attend the ceremony.

The bride and groom will occupy the Edward S. Moore residence at Big Horn after a short wedding trip, and will spend part of the late winter at Aiken, S. C.

Of interest today is the lecture to be given this morning at 11 o'clock at the Palmer house by the Countess Margit Bethlen on "History in the Making and Personalities Who Make It," and the opera matinée which undoubtedly will attract a large and fashionable audience, being the Chicago premiere of "Mona Lisa." In Evanston the football game at Dyche stadium between the Evanston High school and the New Trier High school will attract a large number of north shore residents, for the Junior league of Evanston is sponsoring the game and will use the proceeds in charity work. Mrs. William Stahl is chairman of the committee in charge. Mrs. Barthelomay Osborne will entertain a luncheon for the Countess Bethlen after the lecture, later taking her guests to the opera. Tonight Mr. and Mrs. Theodore Brentano will give a dinner for the countess at their residence, 423 Barry avenue.

The English Speaking union has cards out for a dinner on Friday, Nov. 27, at 7:15 o'clock in the ballroom of the Blackstone for Edward Price Bell, who will speak on "The British Election."

Arts Club Is Crowded for Showing of Leger's Film.

In spite of the nasty weather the tea for Fernand Leger, distinguished French painter, yesterday at the Arts club attracted one of the largest crowds ever assembled in those attractive club rooms. The crowd was so great that it overflowed from the main gallery. There M. Leger's film "Le Ballet Mecanique," was shown. The crowd also used the other galleries and even the lounge where the tea table was laid.

Miss Alice Rouiller introduced M. Leger who made a brief address in French about the film which was shown for the first time in America yesterday, although it has been seen in all the principal cities of Europe since it was produced in 1924. In the mechanical ballet are bottles, kitchen utensils, machinery, a peasant climbing apparently endless steps, a level, a girl's eyes and lips, a straw hat, in fact, almost anything and everything all in a kaleidoscopic picture that is strange but interesting. Accompanying the film yesterday were the piano records made especially to go with the film by the American composer George Antheil. Something went wrong with the projection machine at the end of the first half of the film and the crowd began thronging to the tearoom, but as soon as it became known that there was more to come they took their teacups and returned to where they could get a view of the picture.

The tea table was a stunning thing covered with a white satin cloth edged

...ss Chapman ...Make Debut ...December 28

...g of the most important debut ...parties of the season will be on ...nday, Dec. 28—a dinner dance ...at the Casino, given by Mr. and ...John A. Chapman and Mr. and ...Fowler McCormick for Miss Mar... Chapman, and a ball at the ...me for Miss Louise Clarke, at ...Mrs. A. Harris Whiting will be ...ston.

...dinner dance will be Miss Chap...formal bow to society; Miss ...ke made her debut at a tea at the ...me of her aunt, Mrs. Charles F. ...ley, 6 Scott street, on Nov. 6. ...Edward L. Cudahy and Miss ...Corley are planning a luncheon ...Miss Clarke on Sunday, Dec. 27, ...the Casino before the performance ...the Harvard Instrumental clubs' ...cert at the Studebaker. Monday ...the clubs will give a concert in ...John Kinsenheimer Memorial hall ...the Hollis school in Winnetka, ...several dinners are being planned ...the north shore to precede this per...mance. Barrett Wendell Jr. has re...been elected president of the ...ard club of Chicago, and serving ...the committee in charge of the ...o performances of the Instru... club are Kellogg Fairbank Jr., ...Albert Johnson, John W. Valentine, ...and Donald McClure.

...The Princeton Triangle club is de...parting from its custom of giving only ...one performance here, and ...on Saturday, Dec. 26, it will ...a matinée as well as a night per...mance. There will be numerous ...luncheon and dinner parties preceding ...the show," among the dinner host...esses being Mrs. Charles H. Schweppe, ...north suburbs for Miss Chapman, ...Betty Brown, and Miss Anne ...Durham of Winnetka. ...Newton Perry, Mrs. Charles ...Lee, and Mrs. Robert H. Mc...Cormick are planning to give a ball ...for their respective daughters, Polly ...Lee, Betty Brown, and Patty Mc...Cormick, this winter, and they are ...not decided to give it after the ...Princeton show, but the plans are not ...definite details yet.

...Mr. and Mrs. Alfred T. Carton will ...give a dinner and theater party for ...Miss Chapman and Miss Smith on ...Saturday, Dec. 26. John Simpson ...and young Watson Armour are plan...ning a dance for some time during ...the holidays, and they have about de...cided to have it on New Year's Eve, ...but that date is tentative.

—•—

Louise Walker and W. M. McCoy ...Wed Today in West.

...It is too bad that more of Carolyn ...Walker's friends can't be present at ...her wedding today to W. Milton Mc...Coy of Big Horn, Wyo., because the ...bride is to wear her mother's wed...ding gown of the '90s period, with a ...veil and orange blossom crown ...effect, a seed pearl necklace, and ...beaded slippers with pearl trim...ming to complete the costume. She ...will carry a shower bouquet of white ...sweet peas, orange blossoms, and ...gardenias.

...The ceremony will be performed at ...4 o'clock before an altar of smilax and ...white chrysanthemums in the ranch ...home of Miss Walker's uncle and ...aunt, Mr. and Mrs. Malcolm Mon...roe, and there will be a reception ...afterward. The bride, who will be ...attended, will be given in marriage ...by her uncle. John Cover will be ...best man for Mr. McCoy.

...Out-of-town guests include the ...bride's sisters, Mrs. John Paul Well... ...and Mrs. James A. Field; Mrs. ...Louis L. Marshall, and the groom's ...sister, Miss Bruce Pemberton, who ...will join New York to attend the ...wedding.

...The bride and groom will occupy ...Edward S. Moore residence at Big ...Bend after a short wedding trip, and ...will spend part of the late winter at ...Aiken, S. C.

—•—

...Of interest today is the lecture to ...be given this morning at 11 o'clock ...at the Palmer house by the Countess ...Orsi Bethlen on "History in the ...Making and Personalities Who Make ...It," and the opera matinée which un...doubtedly will attract a large and ...fashionable audience, being the Chi...cago premiere of "Mona Lisa." In ...addition the football game at Dyche ...stadium between the Evanston High ...school and the New Trier High school ...will attract a large number of north ...shore residents, for the Junior league ...of Evanston is sponsoring the game ...and will use the proceeds in charity ...work. Mrs. William Stahl is chairman ...of the committee in charge. Mrs. Bar...ney Osborne will entertain at ...luncheon for the Countess Bethlen ...before the lecture, later taking her ...guests to the opera. Tonight Mr. and ...Mrs. Theodore Brentano will give a ...dinner for the countess at their resi...dence, 625 Berry avenue.

—•—

...The English Speaking union has ...called out for a dinner on Friday, Nov. ...27, at 7:15 o'clock in the ballroom ...of the Blackstone for Edward Price ...Bell, who will speak on "The British ...Empire."

—•—

...ts Club Is Crowded for ...wing of Leger's Film.

...In spite of the nasty weather the ...work of Fernand Leger, distinguished ...French painter, yesterday at the Arts ...club attracted one of the largest ...crowds ever assembled in those at...tractive club rooms. The crowd was ...so great that it overflowed from the ...main gallery. There M. Leger's film, ...the "Ballet Mecanique," was shown. ...The crowd also used the other gal...leries and even the lounge where the ...buffet table was laid.

...Miss Alice Rouiller introduced M. ...Leger who made a brief address in ...French about the film which was ...shown for the first time in America ...yesterday, although it has been seen ...in all the principal cities of Europe ...since it was produced in 1924. In the ...mechanical ballet are bottles, kitchen ...utensils, machinery, a peasant climb...ing apparently endless steps, a lovely ...girl's eyes and lips, a straw hat, in ...fact almost anything and everything, ...and is a kaleidoscopic picture that is ...strange but interesting. Accompany...ing the film yesterday were the piano ...records made especially to go with ...the film by the American composer, ...George Antheil. Something went ...wrong with the projection machine at ...the end of the first half of the film ...and the crowd began thronging the ...corridors, but as soon as it became ...known that there was more to come ...they took their teacups and returned ...to where they could get a view of the ...screen.

...The tea table was a stunning thing, ...covered with a white satin cloth edged

EVANSTON BRIDE

MRS. EDWARD FALK POSER.
[Du Bois photo.]

Mr. and Mrs. Louis Bruch of Evanston announce the marriage of their daughter, Marcia, to Dr. Edward Falk Poser of Chicago on Nov. 7 at the bride's parents residence.

...with wide white fringe, and decorated with a tall candelabrum of black and crystal with yellow candles, and two alabaster vases mounted on black bases and containing white and yellow carysanthemums. Among the many in the audience were Miss Eleanor Holden, Mrs. Eames MacVeagh, Mrs. Potter Palmer, Mrs. Waller Borden, Mrs. Charles B. Goodspeed, Mrs. John A. Carpenter, Mrs. Charles H. Hamill, Mr. and Mrs. Arthur T. Aldis, Mr. and Mrs. Frederic C. Bartlett Jr., Mrs. Laird Bell, Mrs. Adeline Atwater, Mrs. W. Calhoun Smith, and Mrs. Josiah McRoberts.

—•—

Chicagoans Go East for Harvard-Yale Game Today.

A large representation of smart Chicagoans are in the east today for the Harvard-Yale game, and most of those who have children at eastern schools are remaining to spend Thanksgiving with them. The Walter B. Wolfs have been in New York for a few days, and will attend the game today; Mr. and Mrs. William A. Sauer and Miss Rosemary Sauer are at Essex House in New York, and will be joined for the holiday by William A. Sauer Jr., who is a student at Dartmouth; the Edward L. Cudahys left yesterday to attend the game and to spend the holiday with their sons, William and Michael; Mr. and Mrs. John L. Senior also left yesterday to spend Thanksgiving in Boston with their daughter, Mary, who is at the Concord school at Concord.

Mr. and Mrs. S. Louis Reinhardt Jr. and Mr. and Mrs. Benjamin J. Rosenthal are in the east for the game and to attend a large luncheon party Mr. and Mrs. William Ferris Jr. of Newton, Mass., will give for Mr. and Mrs. Edwin Vare Jr. before the game. Mrs. Vare is the former Glenna Collett and Mrs. Reinhardt was Elaine Rosenthal, also a golf champion.

Dance Tonight for Couple Who Will Wed Next Saturday.

William Collins and Paul Ware will be hosts at a party tonight at the Bal Tabarin for Miss Marjorie Boericke and William Walker, whose marriage will take place next Saturday at St. Peter's Episcopal church. Other prenuptial affairs for the prospective bride and groom include a tea to be given tomorrow by Mr. and Mrs. Dwight Dean, a dinner on Tuesday evening by Mr. and Mrs. Gardner Stevens, and a dinner dance that Mr. and Mrs. Burr Robbins will give on Wednesday evening at the South Shore Country club.

Slight Complexion Blemishes Subject to These Remedies

BY ANTOINETTE DONNELLY.

Liver spots, white spots, and moles are skin afflictions which, while not so common, still manage to make certain women uncomfortable with their presence.

Liver spots are larger than freckles, but like freckles are light tan to brownish black. How they got the name is not known. They have nothing to do with the liver in good condition or out of it. We are told on medical authority that they are due to some disturbance of peculiarly female functioning.

—•—

Local treatment is similar to freckle remedying. Bleaches and lotions are to be had. Skin peeling will remove the outer cuticle and the spots along with it. Sometimes the following lotion will prove efficient: Salicylic acid, 60 grains, and 2 ounces of bay rum. You apply it with cotton several times a day, allowing the preparation to dry on. Stop applying the lotion immediately any irritation is felt and use cold cream to relieve the irritation.

White spots are said to be indicative of some glandular disturbance. Frequently they are found where goiter is present. But only a physician should be relied on for proper guidance. In the meantime the patches may be covered cleverly with a foundation cream and powder.

—•—

All moles are not to be categorized under the head of suspicious characters. Some are harmless things, easily removed. But because there is always that one chance of their being dangerous, it is wise to interview a good skin authority before taking any steps to remove them. The physician may recommend the electric needle treatment, but even with the mildest type of mole, he'll urge the most expert of workers for the job.

If your face has a scar from a mole removal or from acne, don't wait until the tissue is completely destroyed. See a good skin specialist before the scars are old, and in all probability he can save you any further embarrassment.

* *

Ladies of Isabella Party.

The Marie Tamisier council of the Ladies of Isabella will give a card party this evening at St. Mathias hall at Claremont avenue and Ainslie street.

PATTERNS BY CLOTILDE

[Registered U. S. Patent Office.]

Note—Clotilde patterns are made in New York exclusively for THE CHICAGO DAILY TRIBUNE. They are perfect in fit, up to date in style, and the easiest of all patterns to use.

WOMAN'S AND MISS' DRESS.

Sheer woolen makes the smartest coat frocks this season, and you'll like this model, with its slimming bodice effect. The vertical line carried out by the inverted plaits at the front of the skirt give height to the figure. The camisole bodice is attached to the skirt.

The pattern, 3384, comes in sizes 16 and 18 years and 36, 38, 40, 42, and 44 inches bust measure. Size 36 requires 3⅞ yards of 39 inch material for the jacket and skirt, with ⅞ yard of 35 inch material for the blouse and 1⅛ yards of binding.

Order Blank for Clotilde Patterns

CLOTILDE PATTERNS,
CHICAGO TRIBUNE, P. O. BOX 537,
Grand Central Station, New York City.

Inclosed find $..... Please send me the Clotilde patterns listed below:

Pattern No..... Size..... Price.....

3384 .....

Name .....

Number and Street .....

City .....

State .....

How to Order Clotilde Patterns.

Write your name and address plainly on dotted lines, giving number and size of such patterns as you want. Inclose 10 cents in stamps or coin [coin preferred; wrap it carefully], for each number, and address your order to Clotilde Patterns, CHICAGO TRIBUNE, P. O. Box 537, Grand Central station, New York City.

Women Voters Approve Study of Birth Control

BY VIRGINIA GARDNER.

AFTER considerable discussion pro and con the Illinois League of Women Voters yesterday voted to include a birth control plank in their study program.

The topic adopted for study is: "A measure which will give the physician the right to use the mails to give scientific information on contraceptive measures for therapeutic and welfare reasons."

Dr. Rachelle S. Yarros, chairman of the social hygiene committee, who submitted the plank as an addition to the social hygiene study program, afterwards described the step as "an unexpected victory."

It was the only plank calling forth any discussion, among those in the child welfare and social hygiene programs, both accepted at the morning convention session. That meeting was held in the Social Science building, University of Chicago.

—•—

Mrs. W. W. Ramsey, chairman of the committee on efficiency in government, objected to adoption of the birth control study on the grounds it might create a prejudice on the part of many against the league and jeopardize the league's efforts to obtain the passage of the Shepherd-Towner bill for federal aid in giving prenatal and postnatal care to mothers and children.

Mrs. Savilla Millis Simon, a younger member of the league, daughter of Prof. H. A. Millis of the University of Chicago, argued the state legislators might not distinguish between study of birth control and support of it. That might prevent coöperation in questions of legislation, she suggested.

—•—

Dr. Yarros replied that the health of mothers and children was more important than anything else and suggested to her sister voters that they not allow "fear to jeopardize our courage and conviction."

Miss Helen Thayer of Chicago and Mrs. John Schact of Rockford spoke in favor of adopting the plank for birth control study.

* *

WASHINGTON SOCIETY

Washington, D. C., Nov. 20.—[Special.]—Secretary of the Navy and Mrs. Adams were hosts at dinner this evening, their guests being officers of the navy and their wives.

Senator and Mrs. Tasker L. Oddie have come from their home in Nevada and are again in their house at 2122 Leroy place for the winter.

Maj. Gen. Guy V. Henry, chief of cavalry, U. S. A., and Mrs. Henry gave a dinner this evening.

Capt. Neal B. Farwell, U. S. N., and Mrs. Farwell were among the naval officers giving dinners before the dance which officers of the navy yard gave tonight in the Sail Loft of the yard.

Royal Blue Comes to Fore as Modish Color

BY BETTINA BEDWELL.

PARIS.—[Special.]—During the last hectic days of the season at Cannes and the long fall season at Biarritz, royal blue as a sports color was adopted by many fashionable women. This shade is worn chiefly for sports frocks and pajamas, and with a sports coat of white. The new jerseys and tricots are the materials that make most of these clothes, but both of these materials come now in basket weave effects, in the ribs of serge, etc. They are scarcely distinguishable from regulation machine woven woolens. It is a whim of Paris fabric fashions to ape some material other than the one they actually are.

The Jane Regny sports frock shown in our sketch is made of a new basket knitted jersey in the latest sports color—royal blue. It has a naval officer atmosphere, and a touch of the gob uniform about it, too. The silver buttons with the insignia of the navy embossed on them, that fasten up the blouse and hold its pockets shut, are taken from the jackets of petty officers, and the white collar with its blue bands is just a gob's collar turned around backward, with the pointed ends that belong in front knotted at the back of the neck. These marine touches are the rage all along the Cote d'Azur and both sports jackets and dresses must have them.

The belt of this dress has a silver bowknot buckle. The skirt is narrow in line, with fullness from released tucks given below the knees at the front and back. The tucks begin from a rectangular apron panel in front and from the waistline in back. The sides of this skirt are perfectly straight.

GANDHI SAINTLY, BUT HE ISN'T ALL INDIA, MAHARAJAH SAYS

"However much Mr. Gandhi may be respected for his saintly spirit and his saintly attire, he does not represent all of India. Gandhi is no doubt a great leader in his own way—a great patriot, and I have no quarrel with him on that score," proclaimed Sir Bijay Chand Mahtar, maharajah of Burdwan, who arrived in Chicago yesterday. "But when he attempts to lay down the law for great masses of people for whom he is not authorized to speak, he goes outside his bounds."

The maharajah spoke yesterday at tea of the English Speaking union at the Tavern club. He spoke also earlier in the day at the luncheon of the Rotary club at the Hotel Sherman.

"Those who have been trying to sever our connections with the British empire are not the best friends of India," the maharajah asserted. "Everywhere I go I am asked whether Gandhi is the dictator for all of India.

"Let me assure you such is far from being the case. This is my first visit to America, but already I am astounded by the travesties of truth I find have been spread here by a pernicious group of young men calling themselves nationalists.

"One hopes that out of the London conferences there may be evolved a new constitution for India—not one that will provide complete independence, for that is hopeless, nor one that will give satisfaction to Mr. Gandhi, who wants to drive the English out of the country, but one that will give satisfaction to the great community of Mohammedans and others, and that will provide for limited independence under dominion status."

Child's Indifference Merely Mask to Hide His Hurt Feelings

By GLADYS HUNTINGTON BEVANS.

"Well, then, you can't go to the party."

"I don't care."

Does that sound familiar to you?

"Any boy who can't get better marks than that had better stay home from the football game and study. You can't go tomorrow."

"All right! I don't care."

Have you ever had anything like that happen in your family? And have you been foolish enough to think that they really don't care?

"I don't care." Suppose they do say it. Do they act as if they didn't care? Look at their faces—sullen, or defiant, or unhappy, or hardened a little to mask their feeling. Do they look carefree?

You may feel that you have to lay down the law in an unpleasant way sometimes, but don't think your children are thick skinned if they say "I don't care." They've got to do something when they're hurt, or disappointed, or humiliated. You probably wouldn't want them to burst into tears. They've got to "save their faces," somehow. They do it by, "I don't care."

Don't grownups do it? Don't they try to save their faces if they're put in an embarrassing position, or in the wrong? If you feel you have to deprive the children of something for their own good and if they say "I don't care" don't make too much of it and don't be so foolish as to think they mean it.

But, better still, if you feel that an unpleasant experience is necessary for discipline or to drive home something they need to learn try your best not to put it to them so they set up that wall of "I don't care." For it is a wall—it shuts you out.

[Copyright: 1931: By The Chicago Tribune.]

Music of Japan Makes Critic Enjoy Evening

BY EDWARD MOORE.

CLASSICAL Japanese music and classical Japanese dancing were presented at the Edgewater Beach hotel last night during a reception given by Mr. and Mrs. Yoshio Muto. The program was presented by the Yoshida trio, now making a brief tour of this country, and the dances by Miss Mitsumi Bando.

MITSUMI BANDO.

It was a novel experience for occidental ears and eyes together, and though from lack of previous experience many technical points must have been missed, it was a fascinating one. This is the sort of music that novelists for want of better terms refer to as a weird minor strain, when as a matter of fact it is neither weird nor minor.

Seifu Yoshida played the shakuhachi, a bamboo flute blown lengthwise instead of horizontally; Mrs. Yoshida played the shamisen, a long-necked, three-stringed banjolike affair, plucking the strings with a plectrum. Mrs. Yoshida also divided with Miss Chiba the playing of the kote, a long, rounding instrument of many strings, something like the psaltery of old, and also plucked, while Miss Chiba sang both solos and part of the dance accompaniments.

They say that it is part of the Japanese art to overblow the flute into a breathy tone, also occasionally to get a little tight nasality into the singing voice. This is by no means invariable for either. Most of the time the tone was pleasant, even charming and caressing.

As for Miss Bando, she was something to lose the heart over. Japanese dancing is formalized and symbolical, and one is lost without a key to the symbolism.

What's Doing Today

CONVENTIONS.

C. M., St. P. & P. Railway Women's Club [annual meeting and luncheon].....Madinah Athletic Club
Illinois League of Women Voters.....
.....Windermere East and West
Kiwanis International.....Drake
Town Hall Series.....Palmer House

MEETINGS.

Alpha Iota Alpha Sorority.....Edgewater Beach
Sigma Sigma Sigma Alumnae.....
.....Woman's City Club
Daughters of British Empire.....La Salle
Delta Zeta Sorority.....Congress
Kappa Gamma Delta.....Congress
Lidians.....Allerton
Orkney Shetland Society.....Great Northern
Universal Fellowship.....Congress

LUNCHEONS.

All Illinois Society of Fine Arts.....Stevens
Forum of the League of Women Voters.....
.....Congress
Skeeters Club.....La Salle
Twin Orchard Golf Club.....Bismarck

EVENING EVENTS.

American Admirers of German Art.....Atlantic
Beta Kappa [alumni] Dinner.....North Park
California-Stanford Universities.....Allerton
Chicago Stewards Association.....Congress
Interfraternity Club.....Palmer House
Keystone Officers Lodge.....Bismarck
Lakeside Press Employes' Association.....
.....Stevens
Military and Naval Order of Spanish War Veterans.....Great Northern
Sigma Lambda Beta.....Congress
Tau Iota Epsilon.....Congress
27th Evacuation Hospital.....Bismarck
Women's Division, Electric Association.....
.....Palmer House
Zeta Phi Psi.....Drake

THREE MEALS A DAY

From the Tribune Cook Book

BY MARY MEADE.

Monday's Menu

MORNING

Baked Apples
Cooked Cereal with Dates
Rusks.
Milk Coffee

NOON

Baked Beans Brown Bread
Coffee

NIGHT

Breaded Veal Cutlets
Fried Tomatoes Creamed Celery
Waldorf Salad
Ice Box Cookies

Food Talk

Apples are one of our best foods. They are good for us, are inexpensive, are obtainable in the smallest of communities, and are adaptable. They serve us not only in every course of our meals but as a healthful sweet between meals.

In making salads, in frying them, or combining them with other fruits in a cocktail, it is a mistake to peel apples. The peel furnishes the roughage so necessary to our welfare, and adds a note of color as well. We get far too little of it in these days of soft food. Be sure to scrub the fruit well before you begin work on it.

—•—

In some foreign countries stewed fruit almost invariably accompanies the meal. Apples are often served this way, and they are good, for example, with cabbage rolls. Apple and cabbage make a good team in salad, too, either with or without the addition of English walnut meats.

In baking apples, it is a great help to have an adequate corer. Particularly when one wishes to serve such a dish as pork chops baked with apple, it is an aid, for neat rings of the fruit are far more attractive than cut up pieces. Baked apples baked alone might have the center hollow filled with nuts or raisins for a change, or with crushed pineapple.

When apples are served as a vegetable it is better to be a little lavish and fry them in butter because they have such a delicate flavor themselves that the butter taste is very noticeable in them. Brown sugar is a better and richer sweetening for them than white.

—•—

As to eating apples, here again is one of those things that one cannot generalize about. Some people won't eat mealy apples, others won't eat russets, but they dote on hard, sour ones. As a holiday centerpiece about this time of year there is nothing more harvest homey than a great bowl of all sorts of apples—red, and green, and yellow, and russet, large and small, and round and elongated. Nature tidily waterproofs apples with wax, so if you want to you can shine them simply by rubbing the surface.

You can buy apple candy now. I am trying for a recipe for it, on the chance that you'd like to make some. I'll give it to you as I discover—a good one.

BROWN BREAD.

1 cup graham flour,	2 cups milk,
1 cup rye flour,	¾ cup molasses,
1 cup cornmeal,	1 cup floured raisins,
1½ tsp. soda,	1½ tsp. salt,
1½ tsp. vinegar.	

Sift together the dry ingredients. Add the bran remaining in the sifter to them. Combine the vinegar, milk, and molasses. Mix quickly with the dry ingredients. Add the raisins. Pour the greased moulds two-thirds full. Cover tightly and steam 3½ hours. This makes twelve servings.

ICEBOX COOKIES.

1¾ cups brown sugar,	1½ cups white sugar,
1 lb. butter,	3 eggs,
1 Vanilla,	1 level tsp. soda,
8 cups flour,	½ lb. nut meats.

Cream the butter and sugar. Add the eggs slightly beaten, then the vanilla. Sift the soda and flour twice, and fold into the egg mixture. Add the nut meats last. Divide into four rolls, wrap in waxed paper, and keep in the ice box till wanted. When the dough hardens it should be sliced as thin as possible and baked in a hot oven on greased cookie sheets. This is quite a large recipe and unless your family is a large one, half of it ought to last you some time. The whole recipe yields about a hundred and twenty-five cookies.

[Copyright: 1931: By The Chicago Tribune.]

PAUL SPECHT
and his internationally famous orchestra on overnight sensation at the
BALLOON ROOM
at the end of world famous Peacock Alley . . . long the promenade of international sophisticates, beauty and fashion, has become the favorite night club of Chicago's smart set.
A FLOOR SHOW
Original and Smart!
CONGRESS HOTEL
Phone Harrison 3800 for reservations

Here's the Time When Girl Is Justified in "Unladylike" Behavior

BY DORIS BLAKE.

She is 22, the man 24. For three years they were constant companions. Marriage was talked of. Then his father died, leaving a lone mother on his hands. She, a woman who'd been used to a husband doing practically her thinking for her, became so exacting of the son's time that arguments with the fiancée arose. They drifted apart.

Another man came into the fiancée's life. He was serious. The girl was just beginning to see the advisability of accepting him when No. 1 reappeared, heart broken at the news he'd heard, and pleading for another chance. He got it because he was the one she loved. Six months have passed, but no mention is made of marriage. There is no lack of money. It's the widowed mother's demands that she be not left alone.

"What demands can a girl make," asks Paula, "about the future—and still be a lady?"

—•—

Is it so important to be a lady? A lady in the sense meant here, of course? I'm wondering how many women riding triumphantly beside their legally espoused mates would be sitting all so pretty if they took that lady business seriously?

As I view this show of lining up a man for the altar, being a lady doesn't seem to matter half so much as getting the man there. Not that said gentlemen have all had to be wheedled, bridled or flagged into the famous processional step—but the great majority of them have to be urged. Well—inspired, then! Anyway, they haven't been discouraged, exactly, nor allowed to slide along year after year by permission of a code that doesn't permit a "lady" to express her preference.

—•—

Out with the silly convention, say I, and a couple of other loud voices. Speak your piece about marriage being what you want, and the earlier the date, the better it will please. If you need something to bolster up your courage, visualize the long line of spinster "ladies" who waited patiently for the word that never came.

There's no glory and little dignity in the position brought about by refusal to project a word in your own behalf, or a bit of vigorous action, if need be.

NEW YORK SOCIETY

New York, Nov. 20.—[Special.]—Mrs. Frank A. Vanderlip, president of the New York Infirmary for Women and Children, had a luncheon today at her apartment in 1000 Park avenue in honor of Mrs. George K. Weeks, chairman of the auxiliary of the infirmary, and members of the committee in charge of the bridge series benefit for the maintenance fund of the hospital.

Mrs. M. Duke Biddle gave a luncheon for Miss Doris Duke.

Mr. and Mrs. James A. O'Gorman Jr. were hosts to a dinner party to celebrate their first wedding anniversary at the Central Park casino last night.

Mrs. Dunlop McVickar has gone to Chestnut Hill, Philadelphia, where she will pass the greater part of the winter.

AMUSEMENTS. AMUSEMENTS.

The New STAR AND GARTER
Burlesque as you like it
MADISON at HALSTED
OPENING TODAY
MISS BILLIE SHAW
and Hal Rathburn in
"THE BOHEMIANS"
One of the Funniest Shows on the Columbia Circuit with a Chorus of Gorgeous Girls Gloriously Gownless That Even Ziegfeld Might Be Proud of.
Saturday and Sunday continuous from 1:45 p. m. to 11. Week day matinees, 1:45 p. m. to 5. Nights 7:45 to 11. Prices, 25c to 50c.
STUPENDOUS "MIDNIGHT FOLLIES"

BERTHA OTT ANNOUNCES
STUDEBAKER THEATRE Tomorrow at 3:30
ONLY CONCERT APPEARANCE
PAUL WHITEMAN
HIMSELF and HIS ORCHESTRA
THE PLAYHOUSE Tomorrow at 3:30
RUSSIAN SINGING ACTOR
Victor CHENKIN
CIVIC THEATRE Tomorrow at 3:00
VIOLIN RECITAL—NAOUM
BLINDER
ORCHESTRA HALL Friday, Nov. 27 at 8:30
CELEBRATED NEGRO TENOR
Roland HAYES
Prices $2.50, $2, $1.50, $1, at box office now

MACK'S CLUB 15 E. PEARSON (Mr. State)
—Presents—
STUPENDOUS REVUE
and Sensational
TABLEAU VIVIAN
Harry McKelvey, Mgr. Whitehall 6067

ERLANGER—Now: Mat. Today $1 to $2.50
NIGHTS Ex. Sat. Sun. Best & Holidays Seats $3.00
EARL CARROLL VANITIES
HERB WILLIAMS JACK BENNY CHAZ CHASE
50 WORLD'S MOST BEAUTIFUL GIRLS

SELWYN POP. MAT. TODAY $1-$2
MARY BOLAND
IN HER GAYEST COMEDY HIT
VINEGAR TREE
See Sunday papers for extra treat Monday.

DOG SHOWS— WESTERN — SPECIALTY CLUBS
SATURDAY AND SUNDAY, NOV. 21 AND 22, 10 A. M. TO 10 P. M.
Blue Ribbon Winners and Champions from Abroad and all parts of the U. S. competing
FIRST REGIMENT ARMORY
16TH ST. AT MICHIGAN AVENUE
Children, under 12, accompanied, free.

Studebaker Tomorrow Nite
Byars SHOWBOAT Troupe
Present In Person
TEN NIGHTS IN A BAR ROOM
Exactly as played in the Gay Nineties!
Cut Rate Prices, 25c—50c—75c—$1.00
At Box Office—Mats. Wed., Thurs., Sat.

APOLLO $2 Pop. Mat. Today
World's Funniest and Fastest Show
Famous Trio
Brice☆Baker☆Healy
in BILLY ROSE'S "CRAZY QUILT"
NIGHTS (Ex. Sat.) $3 BEST SEATS

HARRIS MAT. TODAY: $1-$2
GOOD SEATS ALWAYS AT BOX OFFICE
Dramatic League's Second Bill
EDITH BARRETT
and SIR GUY STANDING in
"MRS. MOONLIGHT"
What a Woman Will Do for Love

GT. NORTHERN NOW
EUGENE O'NEILL'S
Strange Interlude
Curtain 8:15 Dinner Hours 7:00 to 8
Evs. ex. Sat. Thanks. Eve. and Nite $2.50 & Down. Last Performances Sat., Nov. 28.

BEN BERNIE
will play in
The Bal Tabarin
TONIGHT
For Reservations Call FRA. 2100
BEN ALSO PLAYS
—at the—
COLLEGE INN
Don't Miss the Special
THANKSGIVING DAY DINNER
AT COLLEGE INN
Thursday, November 26
Dinner, $2.50 No Cover Charge
Hotel Sherman

Chicago Civic Opera
Wacker at Madison. Fra. 9810
Seats Available for All Performances
PRICES $1 TO $6 (No Tax)
TODAY at 2:00 MONA LISA
(First time in Chicago). Lesion, Telva, Marlon, Cehalos, Backhaus, Rasponi; Cond., Pollak. Tonight at 8—"AIDA" (Popular prices. 75c to $2). Perelli Van Gordon, Alcock, Formichi, Rasponi, Lazzari; Ballet; Cond., Moranzoni. Sun.—"SAMSON AND DELILAH." Van Gordon, Marshall, Formichi, Rasponi, Rossi; Ballet; Cond., Cooper. Tues.—"LA BOHEME." Hunin, Busby, Rispoli, Rasponi, Lazzari; Ballet; Cond., Moranzoni. Wed.—"IL TROVATORE." Pacetti, Glade, Curtis, Rasponi, Lazzari; Ballet; Cond., Moranzoni. Thurs.—"HEROIDIADE." McCormic, Ottenheim, Malleon, Thomas, Rasponi; Ballet; Cond., Cooper.

BLACKSTONE SEAT MONDAY
MATS. WED. & SAT.
GILBERT MILLER Presents
TOMORROW with RITA JOHANN
AND
TOMORROW GLENN ANDERS
N.Y. Cast & Production
A Play by Philip Barry
1st Offering of 5th Theatre Guild Season
Miss Luttrell now at the Blackstone
Theatre Receiving Subscriptions

CORT Evs. 50c-$2.50, ex. Sat. $1 Matinee Today, 50c to $2
Positively Last 2 Weeks
Screaming Comedy Hit
"UNEXPECTED HUSBAND"

GARRICK MAT. TODAY, 50c-$2
Nites (Ex. Sat.) $1-$3
"IT'S A WOW!"—Collins, Tribune
George Gershwin's Musical Comedy Hit
"GIRL CRAZY"
BENNY RUBIN—(in person)
FRANCES UPTON—VIVIAN JANIS
Foursome Quartette & a Ben Bernie Band

ILLINOIS THEATRE Mat. Today 2:30
"THE GREEN PASTURES"
Nights $1 to $3; Mats. Wed.-Sat. $1-$2.50

GRAND OPERA HOUSE Pop. Mat. Today
Brilliant! Beautiful! Memorable!
Blossom Time
THE BEST SINGING AND PLAYING ENSEMBLE IN AMERICA

PLAYHOUSE Limited Engagement
The Blue Ghost
THE PLAY THAT HAS EVERYTHING
Mystery—Romance—Thrills

ADELPHI POP. MAT. TODAY
Limited Tour of the Famous Star
Fritzi Scheff
IN DAVID BELASCO'S COMEDY
'TONIGHT OR NEVER'

GOODMAN THEATRE
Robert Lewis Stevenson's
Treasure Island
CHILDREN'S THEATRE Seats 25c to $1.00
Saturdays 2:30. Ph. Central 7085

CARSON PIRIE SCOTT & CO

Take the "Saturday Review" Fashion Tour

For an Education in Fashion and Value

A

Sheer Woolen

In Two Colors

$10.85

This sheer woolen drops its threads to make a yoke and top of sleeves in square design—it uses color contrast, too—brown and tile, brown and green, black and red or green. 12 to 20.

"All Day Every Day" Frocks, Fourth Floor.

To All Women and Young Women Who "Simply Adore" Huge Collars and Cuffs of FUR—

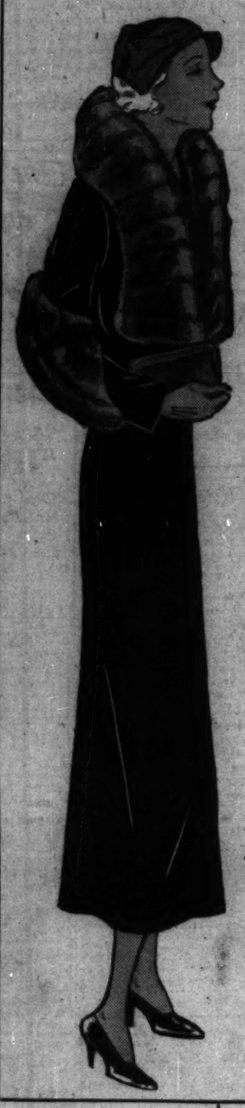

These Coats

$75

We wager you will wear and wear them as your favorite winter coats. For they have everything a coat should have. They simply envelop you in furs that are used in the new flattering ways. Fabrics are the dull rough ones and every stitch is one of painstaking tailoring. The colors are right. Sizes for women and misses.

What a Choice of Fur and What Fine Quality!

Lynx, Badger, Fox, Wolf, Fitch, Persian Lamb, Beaver, Squirrel

$75

Moderate Price Section, Fourth Floor.

Suspender Decolletage

and Flowers

$19.50

After Chanel—the simple but slender lines of this frock are developed in satin, white, seamist blue, pink. Sizes 14 to 18 years. The sort of frock one wears with utter confidence in its chic, even though the price—astonishingly low!

Moderate Price Frocks, Fourth Floor.

Belting Ribbon

Makes a

$7.50

Daring Slouch of a Beret

Black, brown, navy, white, and bright colors. You'll feel very gay wearing one, and even more gay buying one—for they are so low priced at $7.50.

Main Section, Fourth Floor.

Black Suede Shoes—

$8.50

It's the Stitching That Makes Them New

Because this stitching fashions clever modernistic designs. You'll like their graceful lines. Thrifty fashion-wise women choose the oxfords for their woolen frocks and suits, and the center buckle strap for their more formal woolens, velvets, and crepes.

Silk Kid with Touches Of Gunmetal

Shoe Section, Third Floor.

A Perfect "17" After Schiaparelli

$11.50

Seventeen knew its fashion when it chose these Schiaparelli details—turn-back collar that points to wide shoulders, narrow tie waist, "S" clips. Made in a rough silk crepe in green, tile, brown, blue. Sizes 11 to 17 years.

"17" Frocks, Fifth Floor.

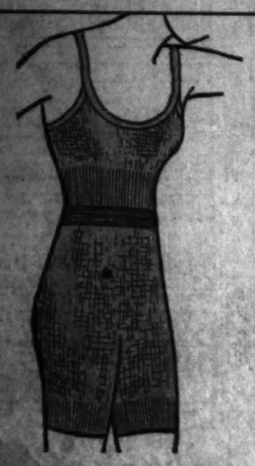

Kayserettes

50c each

For outdoor exercise they are perfect. Of mercerized lisle, they are as form fitting as tights, and nothing at all to wash. Vest and bloomers, 50c each.

Lingerie, Third Floor.

Combinations

$5

Fine soft satins and batistes for the slighter figure—broches for the larger figure.

Featured is satin-back faille, with a daintily patterned lace uplift brassiere. It has a snug waistline and a low back. $5.

Corsets, Third Floor.

Satin Blouses

Much Like the Top of a Smart Vionnet Frock

$10

One has a soft knot designed right in the neckline—soft shirring at the sides near the waist. White, eggshell, rose, and beige. Sizes 32 to 38.

The other has a graceful cowl neckline and smart raglan sleeves. It ties in a bow at the left. White, seamist blue, eggshell. Sizes 32 to 40.

Blouses, Fourth Floor.

CARSON PIRIE SCOTT & CO

The Last Day of Stamp Week

Our interesting exhibit and sale of postage stamps, albums and stamp collectors' accessories—a collection to suit all kinds of collectors and purses—draws to a close today.

Mr. Arthur Barger, the prominent philatelist, is here to assist and advise you in any phase of stamp collecting.

Specials for Today

UNITED STATES, 1898-1900. Nos. 5625,5638 Spanish War Revenues. For Dr. Williams and Radway & Co. 30c

PERSIA, 1930. Nos. 1134-1138, 1 ch to 5 ch Airmails. Large beautiful stamps printed in rotogravure 25c

UNITED STATES, Telegraphs. Nos. 3502, 3504, 3512 .....25c

UNITED STATES, 1898-1900. Nos. 5600, 5624 Spanish-American War Revenues. For Antikamnia Co. and Od Chemical Co.30c

LIBERIA, 1919. Nos. 615-619, triangles, complete 45c

100 UNITED STATES Postage Stamps in packet. High catalogue value.....$1.00

The Book Store,

First Floor.

Take the First Steps Toward

Christmas Shopping

On the Second Floor

Christmas Greeting Cards

Fancy Gift Wrappings And Tags

And a Myriad of the Smaller Necessities

Are Located Where You May Shop in an Easily Accessible Space

On the Second Floor

SECTION TWO
SPORTS
MARKETS
WANT ADS

TROJA
CANZO
NEW YORK SEES
BEST FIGHT IN
LAST 20 YEARS

15 Rounds Full o
Action.

BY WESTBROOK PEGLER.
[Chicago Tribune Press Service.]
New York, Nov. 26.—Tony Canzo
and Kid Chocolate burned the re
ord book this ev
ning in a
round fight th
made the custo
ers forget all
historic battles
tween little me
They fought li
crazy men wi
Canzoneri's lig
weight champio
ship at stake, a
Tony won on
two to one di
sion of the judg
and the referee.
At the conc
sion, the shi
little black ma
from Havana w
courteous to To
but turned away as his handle
put the gloves from his hands a
slumped down on his chair to cry.
wild crowd of about 19,000, pretty we
divided on the point score, cheered an
booed in equal parts and some one i
one of the upper decks, lacking an
thing more effective to throw, hi
an unemployed apple into the rin
where it splashed on Tony's bathrobe

TONY CANZONERI.

Refuse to Yield Gloves.

One of Canzoneri's seconds, gotta
slightly collegiate, walked over to th
Kid's corner and tried to claim hi
gloves as trophies of the victory a
the football captains do when thei
teams win out. The Kid's bottl
holder refused to acknowledge a co
lege tradition in a prize fight ring
however, and kept the gloves as me
mentos of one of the greatest bout
ever fought.

In the course of years they migh
acquire a sentimental value of a
much as $5, sentiment being ver
cheap by the ton in the fight business

Both boys then lingered on, Ca
neri bowing and smirking at th
roaring mob, and the bony little Cuba
sulking in disappointment as the p
trons by their enthusiasm virtuall
closed the articles for a repetition o
the show and a great profit to a
financially concerned. They were
good as rematched when at last, ha
ing sweated the situation to the u
most, they decided to go down to the
quarters and dress.

Canzoneri's Eye Scuffed.

Canzoneri's left eye was slight
scuffed and swollen from a wour-di
punch landed in the seventh roun
but there were no visible marks o
Chocolate, whose complexion, howeve
naturally neutralizes the spectacula
effect of black eyes.

Canzoneri won by his body attac
which had Chocolate arching his ba
like a tomcat most of the way. B
the astonishing strength and offensi
courage of the little Negro made th
fight and sent the pugilistic G. A. B
clear back to a bout between Leo
Gross and Willie Ritchie, nearly
years ago, for a comparison.

Chocolate went down, swung off h
balance by his own efforts and assi
ed to the floor by some miscellaneo
small shots at his head, as th
brawled through the fourth round.
took no count, however, and we
touring back into the battle as thou
trouble were ice cream to him.

Kid Best in Second Round.

The Kid's best round was the s
ond when, weathering a hard body
tack and apparently badly hurt,

[Continued on next page, column 1]

MEN

Irish leader and his master. Hemmy Anderson imparts words How to Capt. Tommy Yatt, w his Trojan foes, hails from the

ARSON PIRIE SCOTT & Co

The Last Day of Stamp Week

Our interesting exhibit and sale of postage stamps, albums and stamp collectors' accessories—a collection to suit all kinds of collectors and purses—draws to a close today.

Mr. Arthur Barger, a prominent philatelist, is here to assist and advise you in any purchase of stamp collecting.

Specials for Today

UNITED STATES, 1898. 1930. Nos. 5626, 5628 Spanish War Revenues. For Dr. Williams and Radway & Co. 20c

RUSSIA, 1930. Nos. 1134-1138, 1 ch to Airmails. Large beautiful stamps pictured in rotogravure 25c

UNITED STATES, Telegraphs, Nos. 3502, 3504, 3512 .....25c

UNITED STATES, 1898. 1900. Nos. 5600, 5634 Spanish-American War Revenues. For Antikamnia Co. and Oil Chemical Co.30c

BAVARIA, 1919. Nos. 115-119, triangles, complete 45c

UNITED STATES Postage Stamps in Pocket. High catalogue value.....$1.00

The Book Store, First Floor.

Take the First Steps Toward Christmas Shopping On the Second Floor

Christmas Greeting Cards

Fancy Gift Wrappings And Tags

And a Myriad of the Smaller Necessities

Are Located Where You May Shop in an Easily Accessible Space

On the Second Floor.

SECTION TWO
SPORTS
MARKETS
WANT ADS

Chicago Daily Tribune
THE WORLD'S GREATEST NEWSPAPER

CALL MISS HALL!
If you have a stock of used cars on hand and you want to move them, get the help of Miss Hall. She'll help you write a want ad that can do the job. Call her an Superior 0100—Advertising

SATURDAY, NOVEMBER 21, 1931.

TROJANS TEST NOTRE DAME STRENGTH TODAY

CANZONERI OUTSLUGS CHOCOLATE; RETAINS TITLE

EW YORK SEES EST FIGHT IN AST 20 YEARS

s Rounds Full of Action.

BY WESTBROOK PEGLER.
[Chicago Tribune Press Service.]
New York, Nov. 20.—Tony Canzoneri and Ed Chocolate burned the record book this evening in a 15 round fight that made the customers forget all the historic battles between little men. They fought like crazy men with Canzoneri's lightweight championship at stake, and Tony won on a two to one division of the judges and the referee.

At the conclusion, the shiny little black man from Havana was courteous to Tony as he turned away as his handlers lifted the gloves from his hands and dropped down on his chair to cry. A full crowd of about 19,000, pretty well packed in the print scene, cheered and hoots in equal parts and some one in the upper decks, lacking anything more effective to throw, hurled a unopened apple into the ring which splashed on Tony's bathrobe.

Blow in Yield Gloves.

In Canzoneri's seconds, going dizzy enjoins, walked over to the ropes and tried to claim his victory as champion of the champions of the world. captains do when their men win out. The Kid's battle was about to acknowledge a collapse in a prize fight ring, before, and kept the gloves as memories of one of the greatest bouts ever fought.

A course of years they might retain a sentimental value of as much as $5, sentiment being very dear to the ten in the fight business.

The hours then lingered on, Canzoneri boxing and smirking at the ringside, and the bony little Cuban suffering disappointment as the patrons lost their enthusiasm virtually and the articles for a repetition of the bout and a great profit to all financially concerned. They were as pleased as reasonable when at last, having invented the situation to the utmost, they decided to go down to their dressing rooms and dress.

Canzoneri's Eye Scuffed.

Canzoneri's left eye was slightly swelled and swollen from a wounding punch landed in the seventh round, but there were no visible marks on Chocolate, whose complexion, however, virtually neutralizes the spectacular shiner of black eyes.

Canzoneri won by his body attack, which had Chocolate arching his back in a torment most of the way. But in astonishing strength and offensive ferocity at the little Negro made the fight and sent the pugilistic G. A. R.s right back to a bout between Leach Cross and Willie Ritchie, nearly 20 years ago, for a comparison.

Chocolate went down, swung off his feet by his own efforts and assisted to the floor by some miscellaneous left shots at his head, as they crossed through the fourth round. He got no count, however, and went right back into the battle as though drinks were ice cream to him.

Kid Best in Second Round.

The Kid's best round was the second when, weathering a hard body attack and apparently badly hurt, he

[Continued on next page, column 7]

THE GUMPS—TRA-LA-LA—

OLD WISCONSIN, CHICAGO FEUD RENEWED TODAY

35 Year Old Feud

WISCONSIN.		CHICAGO.
Begal	L. E.	Walsh
Cuthbert	L. T.	Cassels
Kabat	L. G.	Hamberg
Krueger	C.	Persons
Krenhold	R. G.	Horwitz
Smith	R. T.	Sparling
Catlin	R. E.	Wien
Pucelli	Q. B.	Stagg
Rebholz	L. H.	Schiltz
McGuire	R. H.	Summers
Schneller	F. B.	Temple

Referee—Fred Gardner [Cornell]. Umpire—Anthony Haines [Yale]. Field judge—Lee Daniels [Loyola]. Head linesman—Perry Graves [Illinois].

BY FRENCH LANE.

The Maroons from the University of Chicago will resume their ancient football feud with University of Wisconsin's Badgers on Stagg field this afternoon.

This gridiron warfare broke out way back in 1895 and when the two teams come together this afternoon with the Badgers ruling as strong favorites it will be their 35th meeting. There have been times in the past when a Chicago-Wisconsin struggle was eyed by nearly every football follower in the nation.

But except for the annual settlement of their football grudge today's game won't mean much as far as championship possibilities are concerned. The Badgers already have been trimmed by Ohio State, Minnesota, and Pennsylvania, and until a week ago, when they conquered Illinois, the Maroons had been dragged around in the dust of Big Ten gridirons all season.

Large Crowd Expected.

The lack of a championship angle will keep the attendance down, but despite the prospect of rain and a heavy playing field and an all round gloomy afternoon there probably will be some 27,000 spectators draped around the massive field on the Midway. About 20,000 of them will be paid customers—Maroon and Badger rivals who will whoop it up just as they did in the grand old days—and 7,000 of the spectators will be high school students who are to be guests of the two universities.

Gloomy Glen Thistlethwaite, the Wisconsin coach, was just as gloomy about this game as any in which his Badgers have taken part this year. "We are horribly crippled, the Maroons are playing better football than at any time this season, and we will be extremely fortunate if we can

[Continued on next page, column 4.]

Iowa Faces Wildcats and Longs for Modern Miracle

BY CHARLES BARTLETT.
[Chicago Tribune Press Service.]

Iowa City, Ia., Nov. 20.—Despite rumors that the society for the prevention of cruelty to crippled football teams is taking steps to prevent it, there will be a football game here tomorrow afternoon between one of the most potent Northwestern teams and one of the most woebegone Iowa elevens in their respective histories.

The condemned men are expected to eat a hearty breakfast and the trap will be sprung at 2 p. m. Approximately 20,000 mourners, many of them here for the annual Dad's day, will attend the services.

Miracle Iowa's Only Hope.

Hard words, these, hard words. And in setting them down one is running the risk of having one's self chased out of this fair city by an outraged citizenry. But what will be, will be. And the residents herein are on the verge of admitting that the outlook for tomorrow is dour, if not dire. Not that they are making that admission in public. No, it wouldn't be the same old Iowa City that is with its football team to the last whistle if they did.

There still was a wistful hope in these parts today that Coach Burt Ingwersen would rear back and work a miracle that would send these Wildcats back to Evanston dragging their tails behind them.

The Means Are Lacking.

But you can't work a miracle without the wherewithal for rearing back. That's where Ingwersen finds himself tonight, and therein lies the pity of the whole situation out here, for Burt is a very good guy, who deserved a much better break in the way of luck than he has received this season.

While Iowa City is hoping the darkest hour is just before the dawn, there came a roar from Davenport, 60 miles away, where Coach Dick Hanley of Northwestern had 35 bold, bad Wildcats chained up, ready to spring upon the Hawkeyes.

That roar indicated that the Wildcats, now weary of sharing the Big Ten championship bone, have scented a chance to have it all to themselves for the first time in history. In 1903 Northwestern, by winning one game and tying two, earned a share of the title with Michigan and Minnesota. They tied with Michigan in 1926 and last year, each winning five games.

Purple Regulars to Start.

Coach Hanley put an end to the gossip that he would start the second string team by declaring emphatically that the regulars would be on the field for the opening kickoff.

The Wildcat back field will be composed of George Potter, Jakie Sullivan and those two bogey men, Pug Rentner and Reb Russell. Potter will attend to the passing and punting while he is in there, since Rentner's thumb is still surrounded by a cast, and Ollie Olson, the Purple kicking star, will be withheld for a late entrance.

Cats See College Game.

The Wildcats had a light workout on the high school field in Davenport today, after which they attended the game between St. Ambrose and Penn colleges. Tonight they dined with alumni from Davenport, Rock Island and Moline. They will leave Davenport at 11 tomorrow and arrive here after noon.

This morning it appeared that there might be one little ray of hope for the Hawkeyes and that lies in the possibility of a wet field. It has rained here all week, and there was a cheering squishiness to the turf this morning as Ingwersen examined it, in the hope that it would slow up the flying cleats of Rentner and Russell.

Hawks Battle 'Cats

NORTHWESTERN.		IOWA.
Manske, 165	L. E.	Clemsen, 160
Riley, 215	L. T.	Rogers, 175
Biller, 176	L. G.	Tompkins, 190
McDonald, 194	C.	Daily, 190
Evans, 172	R. G.	Hantlemann, 194
Marvil [c], 227	R. T.	Delhvedere, 195
Fesel, 164	R. E.	Loufek, 175
Potter, 178	Q. B.	Laws, 160
Sullivan, 169	L. H.	Hickman, 170
Rentner, 184	R. H.	Kris, 172
Russell, 195	F. B.	Simons [c], 180

Referee—Joe Magidsohn [Michigan]. Umpire—Andrew Reid [Michigan]. Field judge—Nick Kearns [De Paul]. Head linesman—Arlie Mucks [Wisconsin].

College Football

George Washington, 32; Butler, 7.
St. Viator, 18; Elmhurst, 0.
Texas, 6; Centenary, 0.
Wofford, 13; Erskine, 12.
Ohio Northern, 31; Capital, 12.
Cedarville, 12; Urbana Jr. college, 6.
Paris Island, 25; Georgia State college, 12.
Kansas Wesleyan, 14; Rockhurst college, 12.
St. Ambrose, 7; Penn college, 6.
Simpson, 26; Central [Ia.], 0.
Iowa Wesleyan, 39; Culver Stockton, 0.
Luther, 20; Buena Vista, 0.
Southern Normal, 19; Dakota Wesleyan, 0.
Ottawa, 6; Bethany, 0.
Ross Poly, 10; McKendree, 7.
Montana Mines, 12; Intermountain Union, 0.
Glenville [W. Va.] Teachers, 14; Morris Harvey, 6.
Salem, 18; Fairmont Teachers, 0.
Texas Tech, 32; New Mexico, 6.
Pacific, 27; San Jose, 6.
Drake Frosh, 7; Grinnell Frosh, 0.
Northwestern [Okla.], 7; Southwestern [Okla.] Teachers, 7.
Westminster, 13; Central, 0.
Iowa State Teachers, 6; Coe, 0.
Omaha Municipal, 9; Wayne [Neb.] Teachers, 0.
Peru Teachers, 20; Kearney Teachers, 0.
Cotner, 7; Doane, 0.

MINNESOTA AND MICHIGAN CLASH FOR BROWN JUG

BY WILFRID SMITH.
[Chicago Tribune Press Service.]

Ann Arbor, Mich., Nov. 20.—The little brown jug, emblematic of gridiron rivalry between Michigan and Minnesota has been found, and today a 12 hour rain ceased and warm south winds swept across Memorial stadium as the Wolverines and Gophers concluded practice for their twenty-first football battle tomorrow.

These propitious signs inaugurated the annual homecoming celebration on the Michigan campus. Thousands of returning alumni tonight attended fraternity and university functions. More are expected in the morning, for 60,000 will be at the battle site, according to predictions.

This crowd, second only to 65,000 who saw Ohio State beat Michigan on the same field five weeks ago, is contingent largely on the weather. The rapid changes from rain to sunshine have had the Michigan coaching staff on edge all week. Yesterday bright sunshine and warm breezes favored the practice session, but last night an autumnal deluge swept the field. Coach Harry Kipke previously had ordered the huge canvas blanket spread so that the gridiron will be protected until game time.

Experts Predict Snow.

The high temperature is unseasonable and the best guesses of the weather officials who predict for this district is that tomorrow will find the wind shifting to the north, with snow flurries, the first of the year, arriving near nightfall.

The little brown jug's recovery may or may not be the truth. Phil Pack, who combines the position of director of publicity and custodian of Michigan's numberless athletic trophies, is quoted as saying that the jug apparently is the real article. The brown jug, which has been in Michigan's custody except for infrequent occasions when Minnesota triumphed over the Wolverines, was made the gauge of battle in 1903. It is the parent of such other gridiron trophies as the oaken bucket of Indiana-Purdue fame.

The trophy disappeared last September, according to Pack. Diligent search failed to reveal either the culprits or the jug until in recent weeks there has been a veritable deluge of "recoveries." These brown jugs, previously returned in manners most mysterious, have been imitations, it is said. The return of the jug yesterday also was under most suspicious circumstances, for a driver of a sedan, without state license plates, is reported to have tossed the trophy to an at-

[Continued on page 21, column 5.]

Trojans Remember '30 Game; Seek Early Lead on Irish

BY HARVEY WOODRUFF.

Southern California's Trojans, Pacific coast conference champions, have no intention of being rushed off their feet in the first minutes of their sixth football contest against the Irish and near-Irish at Notre Dame this afternoon. That was what happened last year and the 27 to 0 memory is still vivid. Instead, Southern California strategy purposes to take the initiative, if possible, and do a little demoralizing on its own account.

Such statement is not authorized by Coach Howard Jones. When visitors come so far, it is not strictly polite to ask exactly what they intend to do and then publish it, although Jones once was one of us as directing genius at Iowa. The Trojan purpose, then, was gleaned from chance remarks of team members and camp followers. It is credited because it seems so logical.

U. S. C. Wants Dry Field.

Thirty-four of these stalwart young men, with a retinue which increased the party to nearly 50, steamed into the Englewood station yesterday morning on a special train of eight cars. There they were met by an enthusiastic delegation of Southern California alumni and those of other Pacific coast colleges. After settling at the Hotel Windermere East the players took a brief morning workout at Stagg field, the sun kindly peeping forth for their benefit and supplanting the drizzle of their arrival.

Contrary to general opinion and the Notre Dame slogan, "The best defense against Notre Dame is mud," Coach Jones and his players expressed hope of a clear day and dry field. As one of the party, with characteristic native son spirit, remarked: "We did play Stanford in the rain, but rain during the football season is practically unknown to us and we have no opportunity to practice with a slippery ball, so we don't know what to do."

Climate Worries Doctors.

Then the two medical advisers, Dr. W. R. Fiesler and Dr. Packard Thurber, professed concern whether colds might result from weather and change of climate. It was not a complaint. In fact, the physicians said the boys were in excellent shape considering their hard season. Even Gus Shaver, ball carrying quarter back, who had been absent from practice all week, is scheduled to start along with Sparling, who has a weak ankle, at left end, and Rosenberg at left guard.

Following luncheon and the workout, the squad attended the Chicago theater, accompanied by Joan Crawford of screen fame. Dinner was served at 6 o'clock, a little visiting, and then they were sent to bed at 9:30 o'clock to be awakened at 7 o'clock this morning for an 8 o'clock breakfast before taking a special train to Notre Dame at 9:45 o'clock. Returning to the Hotel Stevens after the game, the Californians will spend Sunday in a sightseeing tour, possibly attend the theater, and leave on their return journey tomorrow night.

Carry Own Chefs.

Perhaps some readers would like to know what these young Trojans eat in preparation for such intrepid foes. Their special dining car crew, the same chefs who accompany the team on all trips, came with them from the coast, and daily, served three meals planned and ordered long in advance. Hotels likewise have received by mail the menu desired. Here is last night's 6 o'clock dinner:

Fresh fruit cocktail, clear soup, broiled tenderloin steak well done, baked potato, helping of peas and also string beans, head lettuce with dressing, white bread with limit of two rolls of butter, ice cream, tea or coffee. It was a surprise to the writer to learn that milk was absolutely taboo.

At breakfast this morning, there will be a small glass of orange juice, baked apple, two lamb chops well done, dry toast with two small pieces of butter, coffee or tea.

Toast and Tea.

At 11 o'clock, those who wish it may have tea and toast or clear soup and toast. That is all until after the game, scheduled to start at 1:30 o'clock.

Here is the roster of the visitors:

Ends—Arbelbide, Sparling, Palmer, Clarke, Durkee, Norris, Biggs.
Tackles—Brown, Smith, Hall, Erskine, Plaehn.
Guards—Baker, Rosenberg, Black, Dye, Stevens, Gentry, F. Williamson.
Centers—S. Williamson, Yonel, Norse.
Quarter backs—Shaver, Mohler, Beatty, Griffith, Brouse.
Half backs—Pinckert, Mallory, Fay, Hammack, Clark.
Full backs—Musick, Barber.
Coach Howard Jones, Director of Athletics Willis O. Hunter, Assistant Coaches Sam Berry, Audrey Devine, Clifton Herd, Gordon Cambell.
Drs. W. R. Fiesler and Packard Thurber, medical advisers.
Rubber Brisk Nyberg.
Arnold E. Bibby, graduate manager of athletics.
Student Manager Jack Green and three assistants.

W-G-N Broadcasts Trojans' Battle at Notre Dame

For those football fans who are unable to make the trip to Notre Dame today for the Notre Dame-Southern California football game, W-G-N, THE CHICAGO TRIBUNE station on the Drake hotel, will present a word picture of the gridiron battle and the festivities. Quin Ryan will handle the broadcast starting at 1 p. m.

RECORD CROWD TO SEE RIVALS IN SIXTH CLASH

Irish Seek 26th Win Before 55,000.

At the Kick-off

NOTRE DAME		U. S. C.
44—Kosky [183]	L. E.	40—Scarlett [175]
31—Culver [212]	L. T.	39—Brown [190]
38—Harris [187]	L. G.	38—Baker [190]
76—Yarr [197]	C.	47—Williamson [195]
74—Hoffman. [201]	R. G.	34—Stevens [190]
60—Kurth [198]	R. T.	48—Smith [207]
37—Devore [190]	R. E.	44—Arbelbide [176]
3—Jachym [175]	Q. B.	25—Shaver [165]
13—Schwartz [168]	L. H.	32—Mallory [190]
10—Sch'r'ibl [169]	R. H.	17—Pinckert [194]
60—Banas [198]	F. B.	36—Musick [194]

Average weight of line—Notre Dame, 194; U. S. C., 192.
Average weight of back field—Notre Dame, 173½; U. S. C., 185.
Average weight of team—Notre Dame, 180½; U. S. C., 190½.
Officials—Referee, Birch [Harvard]. Umpire, Gillette [Oregon]. Field Judge, Baker [Chicago]. Head linesman, Wyatt [Missouri].
Coaches—Heartly Anderson [Notre Dame]; Howard Jones [U. S. C.].

BY ARCH WARD.
[Chicago Tribune Press Service.]

Notre Dame, Ind., Nov. 20.—A squad of husky young men, whose gridiron achievements again have painted the sky with the name of Notre Dame, tonight ended a season's preparations for a game that will command the interest of the nation tomorrow afternoon.

Notre Dame versus Southern California! There is magic in those words. They conjure a parade of famous athletes, of thrilling competition, of hitherto colorless players blossoming into headline stars.

More people will follow the progress of this game than knew the result of the battle of Waterloo for weeks. More than 150 newspapers from New York to Los Angeles and from New Orleans to Windsor, Ont., will be represented by staff writers. Nearly a hundred radio stations will pick up the broadcast.

Both Teams Big, Fast.

The 55,000 spectators who will make up the largest crowd that ever has watched a game in South Bend know they will see a battle. As they stand man for man before the conflict, there isn't any real choice between the teams. Each is big, belligerent, well fortified with replacements, and in first class condition. Each has a huge, man handling line, full of fire and fury and preference for rough and ready milling. Each has a dozen good backs.

Notre Dame is conversationally rated a slight favorite to win, but her votaries are said to be a little timid when it comes to talking money. The local emporiums that serve as clearing houses for wagers on sporting events report there are few or no bets being placed, because the backers of Southern California want odds of 7 to 5.

Psychology Favors U. S. C.

Notre Dame goes into the battle with a record of 26 games without a defeat. It is nearing the end of its third successive season of unbroken success. It is that tremendous winning psychology that weights heavily with persons tempted to pick Southern California. When a team goes along unbeaten it gets the idea it can't be beaten. Opponents may hold the Irish in check for 50 of the 60 minutes of play, but nobody ever has seen them go into a panic. They keep right on cracking the tackles and ends with supreme confidence in their ability to shake somebody loose.

In last year's blistering fight Notre Dame broke a runner loose four times for a 27 to 0 victory, its fourth in the five game series to date with U. S. C. But tomorrow is another day, the Trojans have another powerful team, and there are thousands who feel they are about to make history.

Notre Dame this season has won

[Continued on next page, column 2]

MEN OF THE HOUR TODAY AS TROJANS RIDE DOWN ON NOTRE DAME

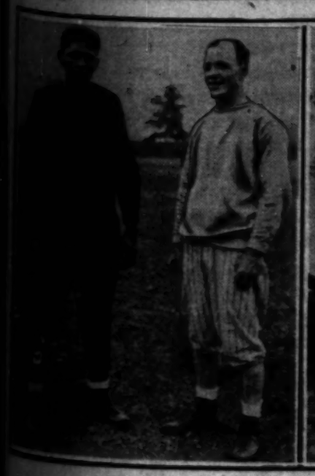

Irish leader and his master. Coach Hunky Anderson imparts words of wisdom to Capt. Tommy Yarr, who, like his Trojan foes, hails from the coast.

Trojans plot the rise of Troy. Coach Howard Jones for the thousandth time diagrams Notre Dame's pass offensive. "Watch that end," Jones tells his backs as the team lolls in a south side hotel awaiting this morning's trip to Notre Dame for its first Indiana invasion. [TRIBUNE Photos.]

And don't miss, "Bak," old boy! Notre Dame has beaten U. S. C. three times by the margin of an extra point. Therefore Baker, husky guard, will take pains today.

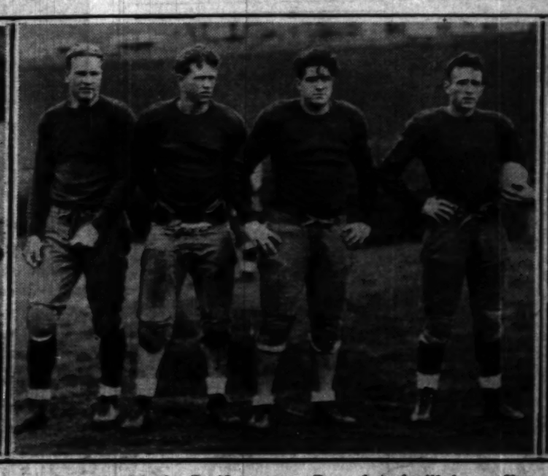

Aces all on the Pacific coast. But what they'll be at Notre Dame today time alone can tell. At any rate, they will be in the Trojans' back field. Left to right: Ernie Pinckert and Gordon Clark, halves; Jim Musick, full back, and Orvil Mohler, quarter back.

One more chance. That's all Capt. Williamson, a veteran of two whippings by the Irish, has to get even. He's a senior and center. Coach Jones doesn't look enthusiastic.

OGLETHORPE UP AGAINST INDIAN TRICKERY TODAY

War Veterans Profit from Haskell Game Here.

Indians vs. Dixie

HASKELL.		OGLETHORPE.
Claymor	L. E.	Goldsmith
Holmes	L. T.	Kessle
Barlow	L. G.	Fairich
Crow	C.	Morrow
Hendricks	R. G.	Whaley
Coste	R. T.	Pickhard
Prim	R. E.	Bryant [Capt.]
Shepherd	Q. B.	Herrin
Weller [Capt.]	L. H.	Sprott
Barnard	R. H.	Anderson
Johnson	F. B.	Myers

Trick plays, for which Indian football teams long ago became famous, will be resorted to by the Haskell Indians today when the Redmen from Lawrence, Kas., meet the Oglethorpe university team of Atlanta, Ga., at Soldiers' field in a charity game for the benefit of the Disabled American Veterans of the World War. The kick-off will be at 2 o'clock.

The Indian squad, 36 strong, arrived yesterday evening. All were enthusiastic and while predicting a victory over the eleven from the southland, the Redmen realize they have a tough battle ahead. The Oglethorpe team arrived during the afternoon and both squads were quartered at the Allerton club. Both teams held short practice sessions at Soldiers' field.

Trickery to Predominate.

Coach W. H. [Lone Star] Dietz of the Indian eleven outlined no definite plans regarding today's attack, but he did say that trickery always had played an important part in the success of the Indians. He intimated that his plans would follow those lines.

"We expect to meet a tough foe in the Oglethorpe team," said Coach Dietz. "The Georgia boys will outweigh us. I am hoping for a clear day because our men are small and fast. This year I have an exceptionally fast back field and a wet field will slow us up."

Dietz is a Sioux Indian and played tackle on the famous Carlisle team when Pop Warner coached there.

Curtis Greets Indians.

The Haskell squad was met at the train by Harry Curtis, son of Vice President Charles Curtis; Mrs. Herman N. Bundesen, wife of the city health commissioner and president of the Women's National Veterans' association; Howard F. O'Brien, state commander of the Disabled American Veterans; Joseph Burkhart, business manager; Dr. E. M. Rains, and James Bassiger.

Through an arrangement with George D. Gaw, Mr. Curtis himself a graduate of Haskell, assumed Mr. Gaw's role as official greeter. Mr. Gaw, with the same committee, was on hand in the afternoon to greet the Oglethorpe team.

HAIRCUTS OVER, DOGS READY FOR SHOW'S OPENING

Hundreds of dogs from Chicago kennels and individual breeders in the metropolitan area will hold the center of the stage today at the twenty-first annual exhibition in the 181st regiment armory, 16th street and Michigan avenue, under the auspices of the Western Specialty Clubs association. The show will continue tomorrow.

During the last week the dog handlers have been busy with cosmetics, color tints, manicures, shaves and haircuts. The eleven classes of dogs in the show will be: Bulldogs, collies, cocker spaniels, German shepherds, Irish terriers, Dobermann pinschers, Great Danes, Scottish terriers, Boston terriers, wire and smooth fox terriers and Pomeranians.

College Football Games Today

BIG TEN.

Northwestern at Iowa.
Wisconsin at Chicago.
Illinois at Ohio State.
Minnesota at Michigan.
Purdue at Indiana.

CENTRAL WEST.

Southern California at Notre Dame.
Millikin at Bradley.
Michigan State at Detroit.
Wilmington at Detroit City college.
Grinnell at Drake.
Pittsburgh Teachers at Hayes Teachers.
Eureka at Illinois college.
North Central at Kalamazoo.
Missouri at Kansas.
North Dakota Aggies at Kansas Aggies.
Augustana at Lake Forest.
La Crosse Teachers at Luther.
Creighton at Marquette.
Kalamazoo Teachers at Mount Pleasant.
Iowa State at Nebraska.
Illinois Wesleyan at Normal.
Wichita at Oklahoma Aggies.
Nebraska Wesleyan at Oklahoma City.
Reed at Olivet.
American College of Physical Education at Valparaiso.
De Pauw at Wabash.
Ohio Wesleyan at Western Reserve.
South Dakota at Ypsilanti Teachers.
St. Kath at Carbondale.

EAST.

Boston college at Boston university.
New Hampshire at Brown.
Providence at Catholic university.
Bucknell at Fordham.
Thiel at Grove City.
Yale at Harvard.
Susquehanna at Haverford.
Loyola [Baltimore] at Holy Cross.
Lafayette at Lehigh.
Tufts at Mass. Aggies.
Vermont at Springfield.
Union at Army.
Southern Methodist at Navy.
Georgetown at Villanova.
Penn State at West Virginia.
Allegheny at West Virginia Wesleyan.

SOUTH.

Quarks at Arkansas college.
Texas Christian at Baylor.
Howard at Birmingham-Southern.
Johnson Baptist at Coleman.
South Carolina at Duke.
Alabama Poly at Georgia.
Florida at Georgia Tech.
Centre at Louisville.
Washington and Lee at Maryland.
Arkansas at Rice.
North Carolina State at South Carolina.
Texas at Texas Aggies.
Sewer Mortar at Texas Mines.
Union college at Transylvania.
Tennessee at Tulane.

WEST.

De Paul at Arizona.
California at Stanford.
Oregon at Colorado [Los Angeles].
Oregon State and Washington State at Spokane.
Fresno at Chico.
Colorado college at Colorado.
Greeley Teachers at Colorado Aggies.
Montana at Montana State.
San Francisco at Nevada.
Occidental at Pomona.
Santa Barbara at San Diego.
Wyoming at Santa Clara.

SMITTY—EVERY DOG HAS HIS PLAY.

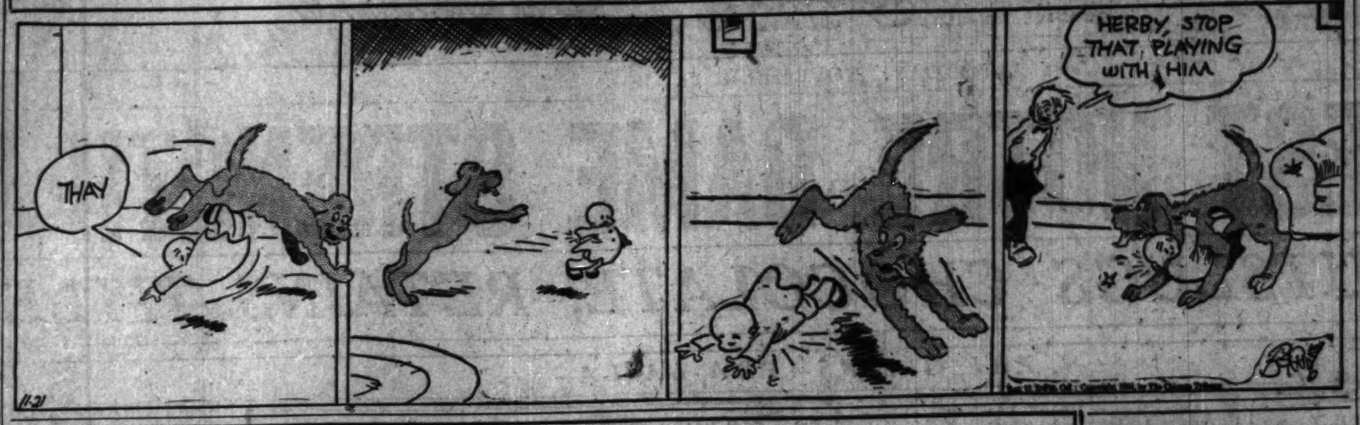

FOOTBALL MAGICIANS ARRIVE FOR GAME

Haskell Indians, who always have a few tricks to baffle football opponents, arrive at the Dearborn street station for their charity game with Oglethorpe university at Soldiers' field today. Lone Star Dietz, coach of the Redmen, at the extreme left, promises to show Chicago fans and the Dixie boys something akin to sleight of hand with a football. [TRIBUNE Photo.]

Notre Dame Expects Line to Stop Trojans Today

[Continued from first sport page.]

six games and played a scoreless tie with Northwestern. Southern California also has won six, but was defeated in its opening contest by St. Mary's. Notre Dame has scored 202 points, while it held opponents to 12. The Pacific coast champions have rolled up 222 points, against 19 for the opposition. The records:

NOTRE DAME.

Notre Dame, 26; Indiana, 0.
Notre Dame, 0; Northwestern, 0.
Notre Dame, 63; Drake, 0.
Notre Dame, 25; Pitt, 12.
Notre Dame, 19; Carnegie Tech, 0.
Notre Dame, 49; Penn, 0.
Notre Dame, 20; Navy, 0.

SOUTHERN CALIFORNIA.

U. S. C., 7; St. Mary's, 13.
U. S. C., 30; Oregon State, 6.
U. S. C., 38; Washington State, 6.
U. S. C., 19; Stanford, 0.
U. S. C., 60; Montana, 0.

No better representatives of sectional football could be found. The game starts at 1:30 o'clock. The stadium holds 65,000 and it looked tonight as if there would be few empty seats. There will be 5,000 on sale at the stadium ticket offices tomorrow morning.

Cover Gridiron.

Notre Dame is hoping for a dry field. The gridiron was protected from today's drizzling rain by a tarpaulin, which will not be lifted until half an hour before the game. Cold weather is predicted with a possibility of snow.

Notre Dame's style of play, stressing speed and rhythm, requires dependable footing. The only time the Irish have looked bad in recent years—against the Army last year and Northwestern this season—was on wet fields.

Southern California will have a weight advantage of 15 pounds to the man in the back field and ordinarily a wet gridiron is a break for the heavier squad. The lighter team usually has to rely on swift starting and trickery, and fancy fandangoes are hard to execute on a slippery surface with a slippery ball. It may not work to the advantage of the heavier eleven in this particular case. While the Trojans have superior heft, they likewise have speedsters and artists of legerdemain. They too need a dry missile.

Irish Bank on Line.

Notre Dame is banking heavily on its line to stop the westerners' running plays. It is made up of rugged, mobile, raw boned men and in popular estimation is the strongest forward wall in the school's history. From end to end it is as hard as concrete. What it will do against a group equally as big and just as eager to fight it out remains to be seen. The Irish know Southern California's front line of defense is no bed of geraniums either.

Given a dry field, the teams likely will put up one of those slam bang, wide open offensive battles that have made the series sensational.

With the exception of Sparling, end, Southern California's advance contingent reported the team in fine physical condition. Notre Dame will be without the services of Koken, understudy to Schwartz, and Pierce, a second string guard, who is almost as good as the regulars. Melinkovich, regular full back, will not be used unless the situation becomes desperate. He has a bone separation in his shoulder that has not entirely healed.

Three thousand students tonight roared their confidence in the team's ability to win by putting on a torchlight parade and a mammoth rally in the gymnasium.

OLD WISCONSIN, CHICAGO FEUD RENEWED TODAY

[Continued from first sport page.]

win," he said after the Badgers had run through a light limbering up drill on the south side yesterday.

Confidence in Maroon Camp.

But there was great confidence in the Maroon camp. The victory the team from the Midway scored over Illinois a week ago has brought about all the confidence. Wisconsin was able to beat Illinois by only 7 to 6. The Maroons trimmed the Illini, 13 to 6. So the handicap figures indicate the Maroons at least have a royal chance to turn back their rivals of the last 25 years.

Maroon old grads will take a squint at the lineups and discover that a fellow by the name of Mark Catlin will be playing at left end for the Badgers. This isn't the Mark Catlin who helped the Maroons to beat the Badgers many years ago. It is the old Maroon star's son, but just the same Maroon rooters won't think it is quite nice for anybody by the name of Catlin to be wearing the cardinal and white jersey of a Badger.

The game will get going at 2 o'clock and word from the Maroon camp last night was to the effect that Coach Stagg will be able to start his strongest lineup of the season.

Girls Shatter Two Records in I. W. A. C. Meet

Doris Johnson set a new meet record of 26 seconds for the senior 40 yard free style swim last night at the Illinois Women's Athletic club's fifth annual swimming meet.

One hundred and fifty prospective Olympic stars participated. The entry list, double last year's, was the largest in the history of the meet.

Another meet record was broken by Jean Fulton, I. W. A. C. swimmer, in the senior 60 yard medley swim, when she covered the distance in :48:1. The old time was :51:1. Summaries:

SENIOR 40 YARD BREAST STROKE—Won by Eileen Scanlon, unattached; Frizzie Luhr, Edgewater Beach Apts., second; Helen Highland, Shurs High school, third. Time, 30 seconds.

SENIOR 40 YARD BREAST STROKE—Won by Lorraine Sisk, unattached; Anne Jensen, Schurs High school, second; Dorothy Schiller, unattached, third. Time, :32.3.

SENIOR 60 YARD MEDLEY SWIM—Won by Jean Fulton, I. W. A. C.; Ione Larsen, Schurs High school, second; Lucille Koeppe, unattached, third. Time, :48:1.

SENIOR 40 YARD FREE STYLE—Won by Doris Johnson, unattached; Catherine Riegler, Marywood, second; Alice Carley, unattached, third. Time, :26.

SENIOR DIVING—Won by Helen Knick, unattached; Ann Wolf, Beilfuss natatorium, second; Ann Jensen, Schurs High school, third.

JUNIOR DIVING—Won by Peggy Kurz, unattached; Margot Hedman, Marywood, second; Virginia Sauter, unattached, third.

JUNIOR 40 YARD FREE STYLE—Won by Frances Sliming, Edgewater Beach Apts.; Peggy Kurtz, unattached, second; Betty Lindley, I. W. A. C., third. Time, :29.

HARVARD FACES NEW YALE TEAM ON GRID TODAY

Cambridge, Mass., Nov. 20.—[Special.]—Dr. Mal Stevens and Capt. Albie Booth today led the Yale football team back to the site of the Elis' most recent victory over Harvard, four years ago. Tad Jones coached that Yale team and Capt. Bill Werster led a blue line that gave Johnny Garvey and Bill Hammersley, galloping successors of Bruce Caldwell, every chance to run inside and outside tackle.

The Yale force that came up from New Haven this morning is about as much in contrast to that Tad Jones team as could possibly be. Here's a Yale team that went to the middle west for the basis of its tactics, a Yale team that makes the forward pass much more than a mere threat and a Yale team that reputedly has not quite assimilated in one season the style of football it is playing.

58,000 to See Game.

On the other hand, ready to go in this game that means even more than most Yale games have meant is a Harvard team in vivid contrast. It's the first Harvard team since 1913 that will drive through with an unbeaten, untied season if it conquers its ancient blue enemy. Once again the stadium will be a sellout of 58,000, one of college sport's most brilliant throngs coming back to the fiftieth renewal of a classic.

Despite its record, Harvard can hardly be called the east's strongest eleven while Pitt, with a great line, is still in the running and defeated only by Notre Dame.

Crimson in Better Mood.

But Eddie Casey, nevertheless, has done a thorough, sound job of coaching in his first year. That would still be true even if Barry Wood had missed the points after touchdown that have made Harvard alone untied and unbeaten. But in that case, the few rabid Crimsonites who are now doing the shouting might not have recognized the fact.

Harvard has fought its way down the line successfully with varying shades of power. Now, with hard won battles over Dartmouth and Holy Cross the last two week-ends, the Crimson comes up in better shape mentally than is Yale after its long layoff.

Collins Increases Lead in Title Billiard Play

Percy N. Collins of Chicago, defending champion, increased his lead of 73 points on Edgar T. Appleby of New York in their challenge match for the National amateur 18:2 balkline title at the Illinois Athletic club yesterday by winning the second block 300 to 291 in 27 innings.

Ut Majeur, at 15 to 2, Wins Derby Gold Cup

DERBY, England, Nov. 20.—(AP)—Ut Majeur, at 15 to 2, today won the Derby gold cup at a mile and three-quarters from Nitakrit and 20 others.

TONY CANZONERI KEEPS TITLE; 15 ROUND THRILLER

[Continued from first sport page.]

backed Canzoneri onto the ropes and started trading furious punches of both hands on the jaw. For 30 seconds Tony met him on even terms, but he suddenly wilted and leaped into a desperate clinch apparently almost knocked out.

Willie Lewis, the referee, broke them apart and Chocolate was just resuming his work when the champion grappled again, hanging on this time until his head cleared. But Tony went back to the mid-section again just as the round was closing, and again Chocolate was trying to pull himself away by shrinking his middle, though his feet were game and refused to retreat.

The decision was fair although the fight was close. However, the boys will be telling the story over again soon, for this evening's business was most gratifying. Mr. Carey, the general manager of the plant, was bobbing about the ring afterward, chafing his hands happily and remarking that business at last had turned the corner.

A Heartening Sign.

The attendance, crowding the house to the beams at from $2 to $10 a head, was the most heartening sign discerned in the sport business since the start of the terrible customers' strike two years ago, when the patrons walked out on the profession, demanding at least 5 cents' worth of fighting for each $5 worth of ticket.

When there is money to spend for prize fight tickets there is spending money loose in the neighborhood, and this evening's tribute was estimated at $83,000. Emboldened by the week's business in tickets for this week's little disorders in the ring, the management decided to charge a top price of $15 for next week's huge convulsion, with Prime Carnera and Vittorio Campolo as the contending armies.

There will be a gross weight of 435 pounds of meat, bone and brawn in the ring when Carnera and Campolo have their way with one another, a new high in the matter of aggregate tonnage in one contest and a new one in the matter of gross aggregate cash.

Kaplan Knocked Out.

Chick Devlin, a California welterweight, won a decision from Vincent Sireci of New York in the opening final match at the end of eight rounds. The chaps smacked one another with harsh ferocity and Sireci swooned for a count of nine early in the fight, but climbed up and shattered the situation for a long time. The patrons awaited the main event with such politeness as they could manage.

Poor little Louis [Kid] Kaplan, the old featherweight champion, crashed into a right hook on the chin in the first round of his fight with a young Polander named Eddie Hanson, believed to be a cousin of William Dove and a nephew of Otto Croak. Kaplan caught the hook in the midst of a clinch, came out of the tangle apparently all right and, with a startled, incredulous grin on his face, floated on all fours along the ropes. Before a count could be started he was up and ran into Ran's left and also his right, meeting both with his jaw.

The right dumped him flat on his back and the ring boards bounced his head hit. At the count of three he half raised his head to pick up the toll from the referee, but couldn't hoist any higher, and gave it up to lose the fight in a perfect demonstration of horizontalism. It was only the third time in eleven years that Lou had been stretched.

Dress Suit Trade Mission.

Very little of the old dress suit and nude wishbone trade was noted in the forward rows of the plush this evening. It was a matter of genuine regret to notice the almost total disappearance of that feminine element always referred to with honest gusto by the Garden press agents in the old days as the refined and snooty sections dames of the social bon ton.

[Copyright: 1931: By The Chicago Tribune.]

Fight Decisions

At New York—Tony Canzoneri, lightweight champion, beat Kid Chocolate [130], in title.

At Bluefield, W. Va.—Baby Goldman beat Billy Burkett [140].

NOW is the time to save FREEZE-UP WORRIES

you're safe with radiator GLYCERINE

Volatile anti-freezes evaporate, and when *too much* evaporates it's just *too bad.* The trouble is that you never know when you're safe.

G. P. A. Radiator Glycerine does not evaporate—can't evaporate! One filling lasts all winter. No doubt, no worry—with G. P. A. you *know* you are safe.

And because the first cost is the last cost, G. P. A. is really more economical than cheaper "fade-away" anti-freezes. G. P. A. is odorless, too. And it won't injure your cooling system or mar the finish on your car.

Tested and approved by Contest Board, American Automobile Assn. Produced only by members of Glycerine Producers' Assn.

AAA

Fill NOW with G.P.A.

NEWS FROM THE RACE TRACKS

BOWIE ENTRIES.

FIRST RACE—Purse $1,300, maiden 2 year olds; mile and 70 yards:

War Hill	106	Chatmoss	106
Salama	106	Jack B.	106
Walter K.	116	Broadway Lights	116
Miss Jamison	103	Fair Boy	106
John Barton	116	Austerlitz II	106
Brown Marr	113	Wesly's Star	106
Robot	116	†Merrily On	106
Renewed	106	Kindrift	106
Blue Banner	116	†Lanson	106

†Mrs. P. Corning and M. Field entry.

SECOND RACE—Purse $1,500, 2 year olds, mile and 50 yards:

Blue Damsel	100	Fall Apple	114
Dark Mission	108	Bonnie Prince	105
War Plane	103	Air Pilot	105

THIRD RACE—Purse $1,500, handicap, all ages, 5½ furlongs:

Thalko	131	Masked Ball	102
Caruso	106	†Follow On	109
Step Lively	90	Vacillate	100
Mahlia	104	The Beasel	119

†Sagamore stable entry.

FOURTH RACE—Purse $1,500, 3 year olds, 1 1-16 miles:

Ormesby	112	Happy Scot	108
Halcyon	115	Measure	109
Khorasan	112	Hillsborough	106

FIFTH RACE—Purse $25,000 added, handicap, 3 year olds and up, 1¼ miles:

†White Clover II	107	Marine	114
Pittsburher	115	Repentance	104
Blenheim	106	Flagstone	108
Sidney Grant	109	Tred Avon	108
†Mr. Sponge	103	†Curate	110
†Ormesby	103	†Happy Scot	103
Reception	104	Risque	117
†Prairie Bird	104	Dr. Freeland	118
Water War	106	Nate	127
†Tambour	113	†Valenciennes	109

†Wheatley stable, and Belair stud. ‡T. E. Widener entry. §C. T. Grayson and Fox-catcher farms and F. M. Burch entry. ‖Mrs. J. D. Heris entry.

SIXTH RACE—Purse $1,300, claiming, 2 year olds and up, 1 mile:

John H.	103	Prumper	113
*Loner Grove	108	Spanish	103
*Bub McFarland	108	Inferno Lad	108
*Bill Brocker	108	Full Dress	113
*Don Pedro	113	Giraffic	108

SEVENTH RACE—Purse $1,300, claiming, 3 year olds and up, 1 mile:

Wolf Run	103	Gully Jumper	108
*Four Coates	107	*Billy Baughn	107
*Keith	107	Fair Dale	114
Yimont	112	Exad	111
*Fair Dawn	104	Stretcher	113
Baltimore	107	Sun Thistle	109
*Our Pal	107	*Call Play	107
Old Timer	113	*Hickety	102
Jack Shannon	100	Furtester	112

Weather drizzling; track muddy.
*Apprentice allowance claimed.

BOWIE RESULTS.

FIRST RACE—$1,300, claiming, maiden 2 year old fillies, 5½ furlongs:

†Brown Patch [Meade]	29.60	7.30	6.70
Moore Abee [Robertson]		3.20	2.90
Jane Ellen [Prain]			6.90

Time, 1:08. Chloedair, Fecchina, Linton Nell, Glen Burnie, †Lady Bright, Bokie B., Brilliancy, Justa Maid, Tough Girl ran.
†A. Barklie and R. Long entry.

SECOND RACE—$1,300, claiming, 2 year olds, 6 furlongs:

Night Wire, 109 [Gilbert]	13.40	6.50	4.10
Stuart, 114 [Hooper]		4.80	3.40
†Wise Seller, 114 [Steffen]			3.80

Time, 1:13 4-5. *Tonawanda, Phantom Rock, Incessant, Pictover, Sunny World, †Estabrook, Stimson, *The Bourbonian, Popcorn ran.
†Estabrook entry. *Field.

THIRD RACE—$1,300, claiming, 3 year olds and up, 6 furlongs:

Solace, 116 [Sievers]	8.80	4.30	3.20
Phillip, 116 [Waller]		9.80	6.50
Smear, 114 [Robertson]			7.90

Time, 1:12 4-5. Surtess, Avalon, Fair Jack, Grandma Lapp, Aymond and Kybe ran.

FOURTH RACE—$1,500, Mayor's Purse, all ages, 1 mile and seventy yards:

Thalo, 103 [Long]	15.90	7.00	4.30
Blind Lane, 109 [Fields]		4.20	3.70
Phlomatical, 106 [Remmel]			5.30

Time, 1:45 2-5. Robin's Egg and Dark Seeker ran.

FIFTH RACE—$1,400, Bay Ridge Purse, 2 year olds and up, 1¼ miles:

Hibala, 110 [Long]	8.60	5.20	4.00
Part-Mutuel, 108 [Garner]		11.80	7.30
Anniversario, 103 [Meade]			23.70

Time, 1:47 1-5. Tote, Ironsides, Minister, Allen Vale and Inception ran.

SIXTH RACE—$1,300, claiming, 3 year olds and up, 1 1-16 miles:

Syriac, 107 [Kenwood]	43.80	18.00	12.10
Tarnish, 107 [Lewis]		8.80	4.50
Flying Max, 112 [Mann]			6.30

Time, 1:49. Arras, *Live One, *Eager Friar, Meridian Queen, Fly Guy, Argonaut, and Pulitzer ran.
*Field.

SEVENTH RACE—$1,300, claiming, 3 year olds and up, 1⅛ miles:

Trice, 113 [Robertson]	6.80	4.80	3.20
Skirt, 106 [Price]		23.50	7.80
Noine, 114 [Maller]			12.00

Time, 1:56. The Break, Sidney G., *Tall Grass, *Tyracuse, Jorico, Dawdle, *Era, Rundale and Fair Bill ran.
*Field.

CONSENSUS
Daily Racing Form Selections

BOWIE.

1—Broadway Lights, Robot, Chatmoss.
2—Fall Apple, Dark Mission, Air Pilot.
3—RALKO, The Beasel, Follow on.
4—Khorasan, Happy Scot, Ormesby.
5—Mr. Sponge, Mate, Dr. Freeland.
6—Full Dress, Whipper Cracker, John F.
7—Fairdale, Call Play, Our Pal.

MEN switch from shaving cream to shaving cream, but when they discover Ingram's their preferences stay put for life! Once tried, Ingram's cool comfort in either jar or tube is too original and too refreshing to be denied!

For it's COOL, COOL, COOL—a morning pick-you-up for harassed cheeks and chins!

A triple BLESSING to FACES

Ingram's was planned to be cool. It's got three secret elements, and they give Ingram's a triple efficiency. They make it serve as a shaving cream, a lotion, and a skin tonic all in one!

Ingram's Shaving Cream tightens and tones your skin before, after, and while you wield the razor. It protects against those stinging smarts, those raw spots and sudden gashes that so often make shaving an ordeal.

The same Ingram's soap is packed in tubes and in jars. Whichever you pick, you'll treat your face to the closest, smoothest, coolest shave on earth! Buy a jar or tube today!

Ingram's Shaving Cream IN TUBES OR JARS

PURDUE'S POUNDS CARRY NO WEIGHT IN INDIANA CAMP

And as for Speed, Babb Will Show 'Em.

Not for Fun

INDIANA.		PURDUE.
Archer	L. E.	Moss
Bolen	L. T.	Huzar
Rickle	L. G.	Fassler
Bosworth	C	Miller
Miller	R. G.	Janecek
Palmer	R. T.	Boswell
Hamish	R. E.	Mertz
T. Bauer	Q. B.	Pardonner
Schmidt	L. H.	Hecker
Kosnik	R. H.	Purvis
Jones	F. B.	Yunevich

Referee—Nichols [Oberlin]. Umpire—Bohler [Dartmouth]. Field Judge—Morton [Indiana]. Head Linesman—Bay [Illinois].

BY EDWARD BURNS.
[Chicago Tribune Press Service.]

Bloomington, Ind., Nov. 20.—Driving rain, punctuated intermittently by young cloudbursts, sent Indiana's football dopesters to the weight tables this evening for a revision of their hopes and prophesies in tomorrow's mighty important contest with the Hoosiers' favorite enemies, the Purdue Boilermakers.

It was discovered that Purdue's line will weigh about nine pounds more to the man than Indiana's, and the athletic observers here attempted to make out like they considered this a dire and very wicked development, considering the possible sloppy going.

Down in their hearts, however, the Indiana partisans must realize that whatever may be said in comparing the Crimson with the Old Gold and Black, it has been apparent on most recent Saturdays that the Hoosier line is superior to the forwards of the Boilermakers and that Purdue has been the favorite to win because the betting and other experts think that the speed and talent of the Lafayette outfit will produce a bigger advantage to the Boilermakers' cause than the superior linemen can give to Indiana's victory scheme.

What Are a Few Pounds?

Unbiased observers, therefore, are throwing out the Purdue weight advantages with the same windup that they discard the prophecy of Coach A. C. Hayes that he expects his team to lose by at least three touchdowns. A line that can charge like Indiana's boys against Northwestern last Saturday ought to do a sight of charging even in the mud, and there is history to indicate that the members of the Purdue line, aside from Capt. Miller at center, do not relish well timed charging of the kind that flabbergasted Dick Hanley's trained beheepeths at Evanston a week ago.

On the other hand, there is no reason to believe that such able gents as Pardonner, Hecker, Purvis and Yunevich, the Boilermakers' first string back field, will be helpless in the mud. Those speedy fellows won't be quite so fast, and their passing won't be so accurate if they have to wear rubber boots, but they make a pretty dangerous quartet, especially when stirred up by the mental sip that attends all Indiana and Purdue clashes whether the game be football, basketball, baseball or tiddledewinks.

Babb and Lyons Ready.

The names of Jesse Babb, the colored youngster who ran 51 yards against the Wildcats, and his high school teammate, Fitzhugh Lyons, another colored lad who looks twice as big as Jesse, do not appear in the opening lineup announcements, but they will have their chance.

"If Mr. Hayes, late of Mississippi, has his two colored boys in shape, Indiana ought to win," is a playful little comment we heard four times this afternoon in one turn around Bloomington's courthouse square.

Lyons, something of a sensational high school receiver in Indiana's early games, has been out during recent weeks and it is said he has been under wraps for two Saturdays, but now is sparklingly convalescent.

The same is true, to a slightly less degree, of Eugene Opasik, most talented of the Hoosier pass tossers. The plan now is to flash Opasik and Lyons simultaneously, especially if a spot develops for passing. The opportunities given the Opasik to Lyons combination will depend somewhat on the weather conditions, of course.

Dauer Will Be Target.

Coach Hayes didn't give his men a hard scrimmage all week, and this afternoon eased up even more because of the limitations of working out in the fieldhouse.

Much time has been spent, however, in trying to find a Hoosier who can catch a punt. Vic Dauer has been known to catch a few punts this year and he probably will be the so-called safety man tomorrow. Dauer is one of the Hoosiers' best workmen, but usually is in an uproar over two or three fumbled punts. The added mental strain of Purdue competition may be too much for Dauer tomorrow. At any rate it is a certainty that Purdue is going to kick a lot of footballs at him.

Going back to the mud motif, it may be said that Bob Jones, who ripped up the Northwestern line for Indiana's touchdown, will be able to work with Alex Yunevich in the event the contest becomes a plunging tournament.

Matman Jones on Hand.

Jones, in addition to being one of the best punters in the Big Ten, can develop great power against any kind of line, and Purdue, having a mediocre line, is sure to feel his head many times tomorrow afternoon. Bob is the National A. A. U. wrestling champion and if the officials were to permit, should be able to win fall over the whole left side of the Purdue line with one hold.

The Indiana athletic department has announced that the old oaken bucket, token of supremacy between Indiana and Purdue, is in safe custody, and that if Purdue wins it, there will be no hocus pocus as there was last year when Indiana wo[illegible]ted possession by a 7 to 6 verdict over their foes from Lafayette.

Some hope was held out by the weather bureau for a cold snap during the night that would halt the rain, but if this transpires, it is predicted there will be a sell out. This means a crowd of 25,000.

...DUE'S POUNDS ...RRY NO WEIGHT ... INDIANA CAMP

...d as for Speed, Babb Will Show 'Em.

Not for Fun

	PURDUE.
...	L. E. ... Mass
...	L. T. ... Hazar
...	L. G. ... Fansler
...	C. ... Miller
...	R. G. ... Janecek
...	R. T. ... Boswell
...	R. E. ... Mars
...	Q. B. ... Pardonner
...	L. H. ... Becher
...	R. H. ... Purvis
...	F. B. ... Yanevich

...[Oberlin]. Umpire—...[Purdue]. Field Judge—Morton [Beloit]. Head Linesman—Hay [Illinois].

BY EDWARD BURNS.
[Chicago Tribune Press Service.]

...ington, Ind., Nov. 20.—Driz... punctuated intermittently ... cloudbursts, sent Indiana's ... hopefuls to the weight tables ... for a revision of their ... and prophecies in tomorrow's ... important contest with the ... favorite enemies, the Pur... Boilermakers.

...discovered that Purdue's ... will weigh about nine pounds ... than Indiana's, and ... observers here attempted ... out IIIs they considered ... and very wicked develop... the possible sloppy ...

...in their hearts, however, the ... partisans must realize that ... may be said in comparing ... with the Old Gold and ... It has been apparent on most ... Saturdays that the Hoosier ... superior to the forwards of ... and that Purdue ... the favorite to win because ... and other experts think ... speed and talent of the La... outfit will produce a bigger ... to the Boilermakers' cause ... superior linemen can give to ... victory scheme.

What Are a Few Pounds?

Dubiously observers, therefore, are ... out the Purdue weight ad... with the same windup that ... discount the prophecy of Coach ... Bryan that he expects his team ... by at least three touchdowns. ... that can charge like Indiana's ... against Northwestern last Sat... ought to do a sight of charg... in the mud, and there is his... to indicate that the members of ... Tribe, aside from Capt. ... center, do not relish well ... deploy of the kind that fish... Hanley's trained bebe... at Dempsey a week ago.

...the other hand, there is no rea... believe that such able gents as ... Becher, Purvis and Yune... Boilermakers' first string ... will be helpless in the ... These speedy fellows won't be ... fast, and their passing won't ... accurate if they have to wear ... mitts, but they make a pretty ... quartet, especially when ... to by the mental zip that st... Indiana and Purdue clashes ... the game be football, basket... shinny or tiddledewinks.

Babb and Lyons Ready.

The status of Jesse Babb, the col... ...ompiler who ran 51 yards ... the Wildcats, and his high ... mates, Fitzhugh Lyons, an... ...ard hot who looks twice as ... as does, do not appear in the ... lineup announcements, but ... will have their chance.

...Hayes, late of Mississippi, ... two colored boys in shape, ... ought to win," is a playful ... comment we heard four times ... afternoon in one turn around ... Lafayette's courthouse square. ... something of a sensational ... quarter in Indiana's early ... has been out during recent ... and it is said he has been under ... for two Saturdays, but now is ... considerably convalescent.

...seems is true, to a slightly less... degree, of Eugene Opasik, most tal... of the Hoosier pass tossers. The ... now is to flash Opasik and ... simultaneously, especially if a ... develops for passing. The op... given the Opasik to Lyons ... will depend somewhat on ... weather conditions, of course.

Rumor Will Be Target.

...Hayes didn't give his men ... workmanage all week, and this ... caused up even more be... of the limitations of working ... in the fieldhouse.

...time has been spent, how... in trying to find a Hoosier who ... such a punt. Vic Dauer has ... known to catch a few punts this ... and he probably will be the no... safety man tomorrow. Dauer ... of the Hoosiers' best workmen. ... usually is in an uproar over two ... finished punts. The added ... strain of Purdue competition ... be too much for Dauer tomor... At any rate it is a certainty ... Purdue is going to kick a lot of ... at him.

...back to the mud motif, it is ... said that Bob Jones, who ripped ... Northwestern line for Indi... touchdowns, will be able to vie ... Alex Tunevich in the event the ... becomes a plunging tourna...

Holman Jones on Hand.

...Jones, in addition to being one of ... ...punters in the Big Ten, can ... ...great power against any kind ... and Purdue, having a me... ...Jones, is sure to feel his head... ...many times tomorrow afternoon. ... to the National A. A. U. wrestling ... and if the officials were to ... should be able to win falls ... the whole left side of the Pur... with one hold.

...Indiana athletic department has ... that the old oaken bucket, ... of supremacy between Indiana ... Purdue, is in safe custody, and ... Purdue wins it, there will be ... scenes as there was last year ... Indiana won ... ...ted possession ... 7 to 6 verdict over their foes ... Lafayette.

...hope was held out by the ... bureau for a cold snap during ... night that would halt the rain. ... transpires, it is predicted ... will be a sell out. This means ... of 58,000.

MOON MULLINS—WILLIE WILL SIT THIS OUT

Ohio Looks for Big Score Over 'Wooden Indians' Today

BY IRVING VAUGHAN.
[Chicago Tribune Press Service.]

Columbus, O., Nov. 20.—It looks as if Ohio State is going to have one of those days it has been waiting for. For years, at least since the imposing memorial stadium was built, supposedly inferior Illinois elevens have been coming down here and blasting whatever ambitions the scarlet and gray might have entertained.

But now, because the Illini permitted themselves to be bumped off by Chicago, nobody hereabouts is worried. The Roman holiday is at hand and the downtown coaches, who cause more trouble than they do good, are crying for the biggest score possible. They want revenge in the shape of touchdowns.

As soon as Coach Bob Zuppke arrived this morning with his Illinois Indians he set about on the task of assuring all the citizens that the orange and blue has no tricks concealed up its sleeve. He said he brought along 34 athletes merely to sophisticate them with a train ride. He termed them wooden Indians and cream puff blockers. He said their battle cry is "When do we eat?"

Wants to Enrage Illini.

Mr. Zuppke's belittling statements must not be taken seriously. He likes to amuse himself and others. He also likes to get his players mad about something, at least mad enough so that they will play better than ordinarily. He did that even when he had his good teams. And for tomorrow there is greater need than ever before to get them in the mood to commit nothing less than murder.

Mr. Zuppke insisted he brought along for the ride some who can play football and some who can't. Many of those who can play it are in an injured state. Those not injured at least are willing to try. He pointed out that some of his men can suffer hurts on the field but will attend a dance before going to the dispensary for treatment of their wounds. Most of this stuff, of course, was for local consumption, but Zup has fooled the citizens so many times that the more he talks the more they suspect he is taking them for a sleigh ride.

Buckeyes Vastly Superior.

While it is all very well to concede, or fear, that Zuppke's wise cracking may disturb Ohio, it is more important to remember that the Buckeyes are vastly superior to their opponents of tomorrow. They routed Michigan, which easily whipped the Illini. That in itself should be conclusive for local purposes, but it remained for the trimming by Chicago's team to make an Ohio victory almost a certainty. In fact, it appears so much a certainty that what ordinarily is a big attraction is going to draw only about 30,000, which is just one-third of the stadium capacity.

The Illini's one hope to put over another big upset on an old rival is via the air. Their plunging and running game against the Maroons was a dead loss and that means it should be a dead loss against any other conference entry. But Zup's so-called wooden Indians did give the Chicago lads quite a workout in forward pass defense and much of it was more than the Maroons could cope with.

Illini Certain to Try Air.

A few passes successfully completed can easily eclipse a 75 per cent advantage held by a foe in other departments. So you can be sure that Illinois, when it has the ball, will be up in the air much of the time. And it also may be up there in a different way when Ohio is on attack.

Ohio's best combination is going to start but Zuppke, having no such thing, will do as he thinks best when game time arrives tomorrow. For one thing, he may be able to put a regular quarter back in the game, something he didn't have against Chicago a week ago. Walser will be at the job. This will permit Gil Berry, the best open field performer owned by the Urbana contingent, to appear as a half back. The tiny Clark Root may not start, but he'll get in there along with Dave Cook about the time that it appears advisable to become serious about forward passing.

Thinking of Next Year.

Zuppke really has next season in the back of his head. He hasn't won a conference game and probably won't but that has ceased to annoy him. He would delight in beating any team which he, like others, feels should be kept in its place, but he hasn't done it and there is no crying. It is noticeable that he favors the working of sophomore material. He kept eleven of that class against Chicago for a good portion of the second half.

Buckeyes' Revenge?

ILLINOIS.		OHIO STATE.
Frisk	L. E.	Ferrell
O'Neill	L. T.	Bell
Bodman	L. G.	Varner
Hedike	C.	R. Smith
Nemmichel	R. G.	Gallus
Marriner	R. T.	Haubrich
Schustek	R. E.	Gillman
Walser	Q. B.	Cramer
Berry	L. H.	Hinchman
Evans	R. H.	Holcomb
Seavely	F. B.	Vashbish

Referee—Hackett [West Point]. Umpire—Schommer [Chicago]. Field Judge—Young [Illinois Wesleyan]. Head Linesmen—Chambers [Denison].

In the WAKE of the NEWS

FOOTBALL FORECAST.

FOOTBALL forecasts appearing here are based on a dry field. When the playing surface is muddy or the ball slippery the total number of points usually is materially reduced. Here they are:

Northwestern, 20; Iowa, 6.
Michigan, 7; Minnesota, 6.
Wisconsin, 20; Chicago, 7.
Purdue, 13; Indiana, 7.
Ohio State, 20; Illinois, 6.
Notre Dame, 21; Southern California, 7.
James Millikin, 13; Bradley, 6.
Michigan State, 7; Detroit, 0.
Drake, 14; Grinnell, 7.
Missouri, 7; Kansas, 6.
Kansas Aggies, 13; North Dakota Aggies, 0.
Augustana, 41; Lake Forest, 6.
Marquette, 20; Creighton, 6.
Nebraska, 14; Iowa State, 7.
Illinois Wesleyan, 26; Normal, 7.
De Pauw, 20; Wabash, 7.
Ohio Wesleyan, 34; Western Reserve, 6.
Yale, 18; Harvard, 7.
Boston college, 27; Boston university, 0.
Brown, 13; New Hampshire, 0.
Fordham, 13; Bucknell, 0.
Holy Cross, 26; Loyola [Baltimore], 0.
Lafayette, 14; Lehigh, 7.
Rochester, 20; Hobart, 0.
Army, 30; Ursinus, 0.
Southern Methodists, 19; Navy, 0.
Villanova, 7; Georgetown, 0.
Western Maryland, 27; Mount St. Mary, 0.
West Virginia, 13; Penn State, 0.
De Paul, 20; Arizona, 7
Texas Christians, 13; Baylor, 0.
Duke, 7; North Carolina, 0.
Georgia, 27; Alabama Poly, 7.
Georgia Tech, 20; Florida, 13.
Centre, 20; Louisville, 0.
Maryland, 33; Washington and Lee, 12.
Rice, 13; Arkansas, 7.
North Carolina State, 13; South Carolina, 7.
Texas, 13; Texas Aggies, 0.
Tulane, 27; Sewanee, 0.
Temple, 13; Denver, 0.
Washington State, 14; Gonzaga, 0.
California, 14; Stanford, 7.
Oregon, 12; California [Los Angeles], 0.

* *

Femme-Grams.

A boon to civilization would be a banana peeling with four wheel brakes.

The great and unsolvable mystery is where the man who lives beyond his means gets his "ready money."

Et'a Noise.

* *

This Wake Is Conducted by Harvey T. Woodruff. Help! Help!

* *

Encyclopedia Americana.

Kiss—Something taken at its face value. F. P.

* *

Do You Remember 'Way Back When:

Bickel and Watson first introduced their famous "clown" band in the parade?—O. M. C., Dowagiac, Mich.

Michigan Mulls Jug, Weather and Gophers

[Continued from first sport page.]

tendant of an Ann Arbor gasoline station.

What If There's No Jug?

The brown jug is doubly important if Minnesota wins tomorrow's game. It would be most embarrassing if the Gophers triumph and Michigan has no jug to present the winner.

In reality, the weather is a far more serious proposition. Both Michigan and Minnesota are expected to depend largely on a forward passing style of attack. While Bill Hewitt of Michigan and Jack Manders of Minnesota are excellent line plungers, neither is capable of advancing to touchdowns solely by this means. Michigan State and Michigan played to a scoreless tie in the rain last week, when with fair weather a decision might reasonably have been expected.

My Ubi, Minnesota half back, is the ball tosser Michigan has been drilled to watch in their forward pass defense. Hewitt and Harry Newman, when he relieves Capt. Roy Hudson at quarter back, will cast for Michigan touchdowns. Each eleven has a number of excellent receivers and each may score by this mehod, weather permitting.

Full Michigan Strength.

Michigan will take the field with its complete strength. Cecil Cantrill, a guard who has a broken nose, has returned to practice. He wears a headgear which shields the nose and with this equipment is expected to be able to replace one of the regular men if necessary.

In passing and kicking the rivals are rated equal. Jack Heston, a much improved player since early season, still holds his half back job which includes the punting. He will be opposed by Capt. Clarence Munn of Minnesota, who gets greater distance, but does not kick so high nor as accurately. It was a long punt by Munn from behind his goal line last year which provided the setting for Jack Wheeler's thrilling run for the only touchdown of the game.

Tomorrow's game is the most important of the season for both teams, barring Minnesota's battle with Northwestern. Michigan has lost to Ohio State but has whipped three second division Big Ten elevens—Chicago, Indiana and Illinois. The Gophers have routed Wisconsin and Iowa but they lost to the Wildcats.

Unless Michigan wins it cannot call the season a success, for it has been tied for a second year by Michigan State and its victory over Princeton in the east is discounted by the Tigers' extremely ineffective work against all opponents.

Minnesota also has been defeated by Stanford, but this and the Northwestern game will be forgotten if the Gophers can upset Michigan.

All for Jug

MICHIGAN.		MINNESOTA.
Petoskey	L. E.	Robinson
Auer	L. T.	Gay
Greer	L. G.	Moen [C.]
Morrison	C.	Stein
La Jeunesse	R. G.	Koski
Samuels	R. T.	Boland
Williamson	R. E.	Teeter
Hudson [C.]	Q. B.	Benanson
Heston	L. H.	Uhl
Fay	R. H.	Sland
Hewitt	F. B.	Maulen

Referee—James Masker [Northwestern]. Umpire—H. G. Hedges [Dartmouth]. Field Judge—George Simpson [Wisconsin]. Head Linesman—J. J. Lipp [Chicago].

Carnera Gets Freedom; Post $4,000 Bond

(Picture on back page.)

Primo Carnera late yesterday was released from the custody of his retinue of deputy sheriffs when his representatives posted a bond of $4,000 to assure his appearance Monday before Superior Court Judge William Lindsay. The giant Italian pugilist had been held since his victory over King Levinsky at the Chicago stadium Thursday evening.

Earlier in the day Judge Lindsay refused a motion to quash the garnisheeing writ for $2,754 obtained by George A. Biemer, a fight promoter of Fort Wayne, Ind., and then denied Carnera his freedom. After the court session, which was moved into the chambers of Judge Lindsay because the crowd's interest in the huge Italian was interfering with the business of the court, Carnera was removed to his hotel quarters in company of the deputy sheriffs.

Carnera's attorney, Earl Schiek, then procured bond and the fighter's release. The Italian's purse of nearly $15,000 is tied up by the judgment.

The judgment against Carnera was obtained in Detroit in August of 1930 when Biemer charged that the heavyweight boxer had broken a contract with him for a fight in Fort Wayne. Last week Judge Michael McKinley issued an order garnisheeing Carnera's end of the purse in the fight with Levinsky.

St. Viator Conquers Elmhurst Eleven, 18-0

Kankakee, Ill., Nov. 20.—[Special.]—St. Viator defeated Elmhurst college in a Little Nineteen conference game here tonight, 18 to 0. O'Donnell scored the victors' first touchdown on a plunge after Laffer had returned the opening kickoff to the Elmhurst 1 yard line. Proceeds of the game were turned over to charity.

George Washington Runs Over Butler Eleven, 32-7

Washington, D. C., Nov. 20.—(AP)—A heavy George Washington university team tonight crushed a lighter eleven from Butler university of Indianapolis by a 32 to 7 score.

Balloon Ball Is Doomed by U.S.G.A. Vote

New York, Nov. 20.—[Special.]—A new and heavier golf ball has been adopted by the executive committee of the United States Golf association to replace the "balloon" ball, it was announced today by H. H. Ramsay, president of the association. The "balloon" ball has borne the official stamp of approval for a year.

The new golf ball has been adopted for use, effective Jan. 1, 1932, Mr. Ramsay said.

Mr. Ramsay's announcement follows:

"Effective for play Jan. 1, 1932, the size of the golf ball shall be not less than 1.68 inches in diameter, and the weight shall be not greater than 1.62 ounces avoirdupois. The foregoing specifications retain the size of the present ball and change the weight specifications back to the weight of the old ball."

The "balloon" ball weighed only 1.55 ounces and was the object of widespread complaint that it was too light to hold its true course in the wind.

The executive committee, which was in session almost twelve hours yesterday, acted on no other important legislation, Preside.t Ramsay said. It did not set dates for the 1932 Walker Cup matches, which, it is rumored, may be postponed for a year, due to economic conditions in England.

Rose Poly Closes Season by Beating McKendree, 10-7

Terre Haute, Ind., Nov. 20.—(AP)—Rose Poly defeated McKendree college of Lebanon, Ill., in the mud here today, 10 to 7. It was the final game of the season. Heavy rain fell throughout the game.

CHARITY GAME THURSDAY.

The annual charity game sponsored by the Joe Gubbins Armorco will be played on Thursday at Mills stadium, at 11 a. m., with the Charles V. Barrett A. C. eleven as opponents.

HARRISON MEETS SCHURZ FOR CITY PREP TITLE TODAY

West Section Champs Are Odds-On Favorites.

Harrison Technical High school, with the finest record of any finalist since the Tilden wonder team of 1928, makes another bid for its first Chicago public high school football championship this afternoon. Its opponent will be Schurz, north section title holder, at Mills stadium, Kilpatrick avenue and Lake street at 2 o'clock.

Based on its spirited drive to the west sectional championship and the weakness of its opponent in previous league contests, another victory and the league title is predicted for Harrison, the favorite since the race began on Oct. 10.

Nine consecutive triumphs back up Harrison's favoritism. Four of these victories were scored against strong practice foes, including Lindblom, 1930 league champion, and Moosheart, Ill., one of the best teams in the state.

Schurz Appears Weak.

Four more were hung up in winning the west section championship. It passed the semi-final barrier last week in a driving rain, whipping Parker, heretofore unbeaten south section champion.

Schurz lost practically all of its practice games and its victories in capturing the north division title were all by close margins. Last week in the semi-finals, it played a scoreless tie with Tilden at Logan Square park. It was selected for today's game by winning the toss of a coin.

To Schurz, the setting in this season's final game is the same as in 1929 when, given little consideration against a strong Lindblocm eleven, it put up a great battle and scored in the last half to win the championship.

As a muddy field is in prospect, rumors persisted along the north and west sides yesterday that Schurz, with every member of its squad available, is ready to score another surprising victory. But these reports have failed to scare the Hornets.

Two Stars Out.

While the Chicago public school championship is being decided today three suburban charity games will be played. Oak Park, recent winner of the Suburban league title, and Thornton of Harvey, Ill., South Suburban league champion, will meet at Oak Park in one of the games.

Announcement was made by Coach Glenn Holmes yesterday that two of his veterans, Edward Belser and David Lavicka, will not be in the Oak Park lineup this afternoon. Belser, right half back, and Lavicka, end, were injured when Oak Park defeated Proviso last week. Entire proceeds of the game will be turned over to the Oak Park Family Welfare association.

In the other two charity contests Evanston and New Trier, traditional rivals along the north shore, will meet in their annual battle at Dyche stadium, the receipts of which will be donated to the Evanston Junior league, and Proviso will face Washington High school of Cedar Rapids, Ia., at Maywood.

Stribling, Schaaf Sign for Stadium Battle on Dec. 3

Willie Stribling will fight Ernie Schaaf of Boston at the Chicago Stadium on the night of Dec. 3, it was announced last night. Stribling accepted terms for the battle from Matchmaker Nate Lewis late yesterday afternoon. Schaaf had agreed to the match two days earlier.

Stribling, who was hesitating about the Schaaf scrap, weakened and signed the papers after he and his managers, Ma and Pa Stribling, had studied the official returns of the Primo Carnera-King Levinsky fight at the Stadium on Thursday night.

A final official checkup showed that 19,245 persons paid to see the Kingfish lose to the Ambling Alp and the official total gross receipts were $56,428.50. This big gate brings the Stadium's average for the season above the $46,000 mark, which is a record at the big red arena on the west side.

Only four professional fights have attracted greater crowds to the Stadium than the one which cheered and booed Carnera and Levinsky. They were the Canzoneri-Routis bout, which drew 20,013 customers; Mandell and McLarnin's struggle, watched by 19,534; Mandell and Canzoneri, who played to 20,095, and Von Porat and Stribling, who fought before a gathering of 20,153.

Biff Bennett, Fort Sheridan soldier, who will fight in the ten round windup of Promoter Mique Malloy's boxing program at White City Monday night, will be seeking his fifth consecutive victory in a White City ring when he faces Les Marriner, Chicago heavyweight. Bennett has knocked out Walter Madey, Emil Johnson, Marlion Matuszack and Joe Miller in previous appearances at the south side arena.

Esposito Wins 4 Round Decision from Caputo

Joey Espisito scored a four round decision over Jimmy Caputo last night in the windup of the weekly amateur card at the Merry Garden arena. Walter Jerz knocked out Clarence Swigert in the first round of the semi-windup.

THEODORE GROSS HEADS ILLINOIS SKATING GROUP

Theodore A. Gross, superintendent of Chicago playgrounds, is the new president of the Illinois Western Skating association. The former secretary of the skating body was elected by a unanimous vote in a meeting at the Norwegian-American A. A. clubrooms and will have for his fellow officers Harry Mayfield, first vice-president; Roy McWhirter, second vice-president; Paul J. Staff, third vice-president, and Theodore Ruhlman, secretary-treasurer. Harry Berz, John Mock, Harry Hahn, Roy McWhirter and Tobias Orb were elected members of the registration committee.

DE PAUL FACES ARIZONA ELEVEN AT TUCSON TODAY

Tucson, Ariz., Nov. 20.—[Special.]—Following a long workout under a blazing sun here this afternoon, De Paul university's football team was prepared to battle the University of Arizona Wildcats tomorrow afternoon.

Anderson planned to start Mat Steffen and Ernie Butcher at half back, while Jim Doody, the sophomore youngster, was slated for quarter back. The full back assignment was turned over to Art McGivern. Babe Roche and Eddie Lyons, two juniors, won first call at the ends.

Lyons is expected to figure in De Paul's aerial attack tomorrow, with Steffen or Joe Dea throwing.

TAKE THE NEW YORKER TO NEW YORK

NO EXCESS FARE

Lv. Chicago (Dearborn Sta.) . . . . 12:45 P. M.
Ar. New York (Penn. Sta.) . . . . . 5:45 P. M.
(Standard Time)

Observation-lounge car all the way to Pennsylvania Station.
Take the NEW YORKER for other points east—Buffalo, Ithaca, Wilkes-Barre, Allentown, Easton, Philadelphia and Newark.

IMPORTANT!
ON AND AFTER NOVEMBER 22
THE MAPLE LEAF
de luxe train to Eastern Canada and New York will operate on the following schedule:
(Standard Time)

Lv. Chicago (Dearborn Sta.) . . . 9:05 A. M.
Ar. Toronto . . . . . 10:45 P. M.
Ar. Montreal . . . . . 7:45 A. M.
Ar. New York (Penn. Sta.) . . . . 10:05 A. M.

City Ticket Offices
No. 4 South Michigan Ave. . Randolph 8770
163-165 West Jackson Blvd. . Randolph 5465
Dearborn Station . . . . Harrison 9830
Scott's Hotel Ticket Offices . Harrison 2303

GRAND TRUNK-CANADIAN NATIONAL
In Connection with Lehigh Valley Railroad

ADAMS BROTHERS
OPEN
A New Store in The Hotel Sherman
TODAY

With a Characteristic Offering of $2.00 and $2.50 Grade Ties at
$1.50

The handsome patterns and high quality of this neckwear reflect the spirit of the Adams Brothers institution.

Significant it is that in the face of economic distress Adams Brothers are opening a New Store. It shows that the quality haberdashery which this firm has sold for the past 43 years is appreciated. Now especially, we offer greater value in nationally known merchandise . . . Adams Brothers Shirts, Fownes Gloves, Interwoven Hosiery, Dobbs Hats, and others. Visit our stores. Here, inviting selection, courteous service and modest prices await you!

ADAMS BROTHERS
SHIRT MAKERS AND HABERDASHERS
35 E. Jackson, Kimball Bldg. 108 W. Randolph, Hotel Sherman

BROMO QUININE
is the World's Standard Remedy
for COLDS

Your druggist recommends Bromo Quinine because he knows the nature of colds. He will tell you that cold infection spreads rapidly unless promptly checked and eliminated from the system. He will tell you that Bromo Quinine acts directly on the *cause* and fortifies the system, while its gentle laxative removes the impurities.

FOREVER FRESH IN CELLOPHANE

He *knows* how effective Bromo Quinine is from long years of faithful service to his community.

LAXATIVE
BROMO QUININE

LOOK FOR THIS SIGNATURE E. W. Grove IT IDENTIFIES THE ONLY BROMO QUININE

CHICAGO STOCK PRICES EASE ON MODERATE SALES

Libby-McNeill Takes No Action on Pfd. Dividends

BY THOMAS FURLONG.

Unnerved by the relapse in the commodity markets and the weakness in New York stocks traders on the Chicago exchange restricted their operations yesterday and prices receded on a moderate volume of sales. No serious breaks occurred, but all classes of stocks shared the weakness.

Libby, McNeill & Libby shares sold off to 6, which is only a fraction above its depression low, because of the failure of directors to take any action on the 6 and 7 per cent preferred stock dividends, which are due Jan. 1.

Clears Up Arrearages.

Earlier this year the company cleared up the arrearages on the old preferred amounting to $2,780,000 through a reorganization of the capital structure. Preferred stock holders exchanged their shares for new preferred and also accepted 6 per cent preferred in payment of back dividends. The arrearages were for the three years prior to 1926. Since that time dividends have been paid on the old stock as well as on the new preferred. No dividends have been paid on the common stock since 1921.

Chicago Yellow Cab appeared on the tape at 14½ yesterday, selling ex the 25 cents monthly dividend. The stock will go on the new $2 dividend basis after the first of the year.

The motor accessory shares sustained only minor losses. The bullish enthusiasm, however, which was shown in Bendix earlier this week was conspicuously absent. With a second severe relapse in the leading pivotals in New York the sponsors had to abandon efforts to get the public back into the market.

Efforts of more than one sponsoring group in recent weeks to attract speculative followings in favorite shares have been frustrated by the sudden changes in trend in commodity markets.

See Policy Maintained.

Cord stock was heavily dealt in but little changed from its previous quotation as the street speculated over the significance of the realignment in the company's personnel. It was felt, however, that the aggressive policies used by the management to combat the depression would be continued.

Although most of the active stocks are still selling above the year's low prices, many of the less active shares made new depression lows yesterday. Included among them were Associated Telephone A, Corporation Securities preferred, Midland United preferred, and Middle West Utilities 6 per cent A preferred.

A trade in Union Elevated Railroad 5 per cent bonds of 1945 was completed at 50 as compared with the previous quotation of 74, a drop of 24 points. The issue has been inactive for months. The transaction involved bonds of a par value of $2,000.

OFFICIAL WEATHER FORECAST.

The official forecast for today and tomorrow and yesterday's table of records follow:

Lower Michigan—Occasional rain and colder Saturday, much colder with snow flurries in west portion; Sunday generally fair and colder, preceded by snow flurries.

Upper Michigan—Rain, turning to snow and much colder Saturday; Sunday snow flurries in afternoon or night, clearing in afternoon.

Wisconsin—Rain, turning to snow and much colder Saturday; moderate cold wave west portion; Sunday fair, colder.

Indiana—Occasional rain and colder Saturday, snow flurries and much colder in afternoon in northwest portion; Sunday fair and colder.

Place of observation.

State of weather.

Nov. 20, 1931, 7 p. m.

Central time.

East central states	
Akron, clear	42
Cairo, cloudy	60
Chicago, cloudy	60
Cincinnati, cloudy	64
Cleveland, cloudy	60
Evansville, cloudy	68
Grand Rapids, rain	56
Indianapolis, clear	66
Louisville, clear	68
Minneapolis, rain	46
Pittsburgh, clear	58
Oklahoma City, clear	58
Omaha, clear	48
Peoria, clear	60
Rapid City, cloudy	42
Salt Lake City, rain	46
Spokane, cloudy	46
Springfield, clear	66
Springfield, cloudy	66
Washington, clear	58
Wichita, clear	54
Williston, cloudy	36
Winnipeg, rain	34
Atlantic states	
Asheville, clear	54
Atlantic City, clear	48
Baltimore, clear	52
Boston, cloudy	48
Buffalo, cloudy	60
Charleston, clear	66
Hatteras, clear	66
Jacksonville, clear	70
Miami, clear	76
New York, clear	52
Norfolk, clear	58
Philadelphia, clear	50
Pittsburgh, clear	58
Raleigh, clear	60
Washington, clear	56
Southern states	
Atlanta, clear	54
Birmingham, clear	58
Charleston, clear	66
Hatteras, clear	66
Jacksonville, clear	70
Memphis, clear	64
Miami, clear	76
Nashville, clear	64
New Orleans, clear	68
Vicksburg, clear	66
Western states	
Abilene, clear	54
Amarillo, clear	54
Bismarck, cloudy	36
Boise, clear	46
Calgary, clear	34
Chevenne, clear	46
Dallas, clear	58
Denver, clear	46
Des Moines, cloudy	50
Devils Lake, snow	34
Dodge City, clear	50
Edmonton, cloudy	30
Helena, clear	46
Huron, cloudy	42
Kansas City, clear	52
Medicine Hat, clear	34
Minn St Paul, rain	46
Modena, clear	46
North Platte, clear	46
Pierre, cloudy	42
Prince Albert, clear	30
Roseburg, clear	46
Roswell, clear	54
Sault Ste Marie, rain	54
Seattle, clear	46
Swift Current, clear	34
Tampa, clear	72
Tucumcari, clear	54
Valentine, clear	46
Winnemucca, clear	46
Yellowstone Park, clear	36
Yuma, clear	66

NEW-YORK-CURB-TRANSACTIONS

Friday, Nov. 20, 1931.

Shares sold today ..... 280,000 — Total sales 1931 to date 90,619,500
Year ago ..... 445,000 — Total sales 1930 to date 204,869,700

	Sales.	High.	Low.	Close.	Net chge.
A					
Acetol Prod A	200	6	6	6	....
All Am G C	200	9¼	9¼	9¼	....
Allied Mills	300	5	4¾	5	+¼
Alum Co Am	2,150	72¾	70	70½	—2¾
Do pfd	300	80¾	80	80	—¾
Alum Ltd	400	33	30	30	....
*Am Arch	300	18	18	18	....
Am Cigar	350	55	55	55	....
Do pfd	150	80	80	80	....
Am C P&LA	400	28	28	28	....
Do B	1,500	3	2¾	2¾	—¼
Am C Fw A	1,200	2¾	2¼	2¼	—¼
Am Cyan B	4,800	4¼	4¼	4¼	—¼
Am Equities	400	3¾	3¾	3¾	....
Am F Pw war	2,300	6¾	6¼	6¼	—¾
Am Founds	2,000	1¾	1½	1¾	¼
Am G&E	4,200	45	43¾	43¾	—1¼
Am L & T	800	28½	26	26	—¾
A Mara calbe	200	⅝	⅝	⅝	....
Am Sup Pow	11,700	5¾	5¾	5½	—¼
Do 1st pfd	400	65	63¾	63½	—1¾
Am Thr Ltd	100	3¾	3¾	3¾	....
Am Tvette	100	1	1	1	—¼
Amp C & M	400	½	½	½	....
Apuala Gas	2,300	⅝	½	½	....
Do A wars	1,700	¼	¼	¼	....
Ark Nat Gas	600	3	3	3	—¼
Do A	200	2⅝	2⅝	2⅝	—¼
Do pfd	100	5¾	5¾	5¾	....
A P&L 7% pfd	20	86	85	86	—7
Ari Metals	100	3	3	3	....
Asso G&E	2,700	6¾	6¼	6¼	—¼
Atlas Util	1,400	3¼	5	5¼	+¼
Auto VM vtc	300	6¾	6¼	6¼	—¼
B					
Bab & Wilcox	50	57¾	56¼	57¼	+¼
Bens Ind L	500	12	12	12½	....
Blue Ridge Co	600	⅝	⅝	⅝	....
Do cvi pfd	400	25¼	25	25¼	+ ⅛
Bord&Scrymser	50	11	11	11	....
Bras T&L	900	10½	10½	10½	—⅛
Br Sta El B	1,300	¼	¼	¼	....
Brillo Mfg	100	8	8	8	—¼
Brit A Tob rg	1,900	14⅝	14⅝	14⅝	....
Brit Celanese	1,000	2¼	2	2	....
Buff N&EP pfd	100	24	24	24	—¼
Bulova W pfd	100	15½	15½	15½	....
Bur Corp Ltd	100	1¼	1¼	1¼	....
C					
Cab&Wire A	100	⅝	⅝	⅝	....
Do B	100	⅝	⅝	⅝	....
Cable Radio	2,200	1⅛	1¼	1⅛	+ ⅛
CAM Co vtc	100	⅛	⅛	⅛	....
Can Mar W	300	1⅞	1⅞	1⅞	....
Cars Metals	100	1½	1½	1½	....
C A L Mot	100	25	25	25	....
Celluloid Co	100	2	2	2	....
Cent PSD	100	8½	8½	8½	....
SCent HG&E	100	15¾	15¼	15¾	....
Cent St El	2,800	3	3	3	....
Cent Pub S A	900	3	2⅞	2⅞	—⅛
Cent WPS A	100	16	16	16	....
Cent SW Util	100	9¼	9¼	9¼	....
Cent Ohio Serv	14,400	7¼	7	7¼	—¼
Do pfd	500	58	57½	58	+ ½
Col Oil & Gas	500	1⅞	1⅞	1⅞	—¼
Colum Pict	100	6¼	6¼	6¼	....
Com & S wars	700	1	1	1	....
Commw Edison	50	141¾	141¾	141½	—3
Com Wat Ser	200	3	2½	2⅝	....
Cons Cop M	500	1¼	1¼	1¼	....
Cons G&E B	1,600	72	69¾	70	—2¼
Cons Rets B	500	2	2	2	....
Cons Sk pf	200	7	6¾	6¾	—¼
Copeland Prod	100	11	11	11	....
Cord Corpn	4,600	6¼	6	6	—¼
*Corp S Chgo	800	8	8	8	....
Cosden Oil	300	⅝	⅝	⅝	....
Cresda Synd	800	2¼	2¼	2¼	....
Cresson Gold	300	⅛	⅛	⅛	....
Crown Cent	100	¼	¼	¼	....
Crown Tin Pl	100	2¼	2¼	2¼	....
Cub C Pr w	800	⅛	⅛	⅛	....
Curtis Wr w	100	⅛	⅛	⅛	....
Cust Mexicana	100	⅛	⅛	⅛	....
D					
Darby Petrol	100	2⅜	2⅜	2⅜	....
Dayton A Air	100	⅝	⅝	⅝	—⅛
Deer & Co	650	15⅜	14¾	14¾	—⅝
De Forest Rad	1,500	1⅜	1⅛	1⅛	—¼
Derby Oil	500	2¼	2¼	2¼	....
Del Aircraft	100	1	1	1	....
Doehler D O	100	3¼	3¼	3¼	—⅛
Duequesne G	300	⅛	⅛	⅛	....
Durant Mot	800	1	⅞	⅞	—⅛
E					
East U As cvpf	160	5	5	5	—¼
East St P B	100	4	4	4	+ ⅛
Eisler Elec	100	2	2	2	—¼
El Bd & Sh.51	230	17¾	16⅝	16⅝	—1
Do pfd	100	79	79	79	—1
Do cv pfd	500	67	66¼	66¼	—¾
El Pow Assn	200	8¾	8¾	8¾	—¼
Equities	200	8¼	8	8	—¼
Equals Gas	2,300	⅝	½	½	....
Ark Nat Gas	600	3	3	3	—¼
Do A	200	2⅝	2⅝	2⅝	—¼
Do pfd	100	5¾	5¾	5¾	....
A P&L 7% pfd	20	86	85	86	—7
Ari Metals	100	3	3	3	....
Asso G&E	2,700	6¾	6¼	6¼	—¼
Atlas Util	1,400	3¼	5	5¼	+¼
Auto VM vtc	300	6¾	6¼	6¼	—¼
B					
Bab & Wilcox	50	57¾	56¼	57¼	+¼
Bens Ind L	500	12	12	12½	....
Blue Ridge Co	600	⅝	⅝	⅝	....
Do cvi pfd	400	25¼	25	25¼	+ ⅛
Bord&Scrymser	50	11	11	11	....
Bras T&L	900	10½	10½	10½	—⅛
Br Sta El B	1,300	¼	¼	¼	....
Brillo Mfg	100	8	8	8	—¼
Brit A Tob rg	1,900	14⅝	14⅝	14⅝	....
Brit Celanese	1,000	2¼	2	2	....
Buff N&EP pfd	100	24	24	24	—¼
Bulova W pfd	100	15½	15½	15½	....
Bur Corp Ltd	100	1¼	1¼	1¼	....
C					
Cab&Wire A	100	⅝	⅝	⅝	....
Do B	100	⅝	⅝	⅝	....
Cable Radio	2,200	1⅛	1¼	1⅛	+ ⅛
CAM Co vtc	100	⅛	⅛	⅛	....
Can Mar W	300	1⅞	1⅞	1⅞	....
Cars Metals	100	1½	1½	1½	....
C A L Mot	100	25	25	25	....
Celluloid Co	100	2	2	2	....
Cent PSD	100	8½	8½	8½	....
SCent HG&E	100	15¾	15¼	15¾	....
Cent St El	2,800	3	3	3	....
Cent Pub S A	900	3	2⅞	2⅞	—⅛
Cent WPS A	100	16	16	16	....
Cent SW Util	100	9¼	9¼	9¼	....
Cent Ohio Serv	14,400	7¼	7	7¼	—¼
Do pfd	500	58	57½	58	+ ½
Col Oil & Gas	500	1⅞	1⅞	1⅞	—¼
Colum Pict	100	6¼	6¼	6¼	....
Com & S wars	700	1	1	1	....
Commw Edison	50	141¾	141¾	141½	—3
Com Wat Ser	200	3	2½	2⅝	....
Cons Cop M	500	1¼	1¼	1¼	....
Cons G&E B	1,600	72	69¾	70	—2¼
Cons Rets B	500	2	2	2	....
Cons Sk pf	200	7	6¾	6¾	—¼
Copeland Prod	100	11	11	11	....
Cord Corpn	4,600	6¼	6	6	—¼
*Corp S Chgo	800	8	8	8	....
Cosden Oil	300	⅝	⅝	⅝	....
Cresda Synd	800	2¼	2¼	2¼	....
Cresson Gold	300	⅛	⅛	⅛	....
Crown Cent	100	¼	¼	¼	....
Crown Tin Pl	100	2¼	2¼	2¼	....
Cub C Pr w	800	⅛	⅛	⅛	....
Curtis Wr w	100	⅛	⅛	⅛	....
Cust Mexicana	100	⅛	⅛	⅛	....
D					
Darby Petrol	100	2⅜	2⅜	2⅜	....
Dayton A Air	100	⅝	⅝	⅝	—⅛
Deer & Co	650	15⅜	14¾	14¾	—⅝
De Forest Rad	1,500	1⅜	1⅛	1⅛	—¼
Derby Oil	500	2¼	2¼	2¼	....
Del Aircraft	100	1	1	1	....
Doehler D O	100	3¼	3¼	3¼	—⅛
Duequesne G	300	⅛	⅛	⅛	....
Durant Mot	800	1	⅞	⅞	—⅛
E					
East U As cvpf	160	5	5	5	—¼
East St P B	100	4	4	4	+ ⅛
Eisler Elec	100	2	2	2	—¼
El Bd & Sh.51	230	17¾	16⅝	16⅝	—1
Do pfd	100	79	79	79	—1
Do cv pfd	500	67	66¼	66¼	—¾
El Pow Assn	200	8¾	8¾	8¾	—¼
El P&L op	100	8¾	8¾	8¾	—¼
Employ Re In	200	21	21	21	....
Equities An	100	4	4	4	....
F					
Falcon Ld M	100				....
Fedr Metals	600	7¾	7¾	7¾	....
Ferro Enamel	100	19	19	19	....
Flinkote Co	200	4½	4½	4½	....
Ford M Can A	100	14	14	14	....
Ford Mot Ltd	600	7¼	7¼	7¼	....
Fox Thea A	500	1	1	1	....
Frank Mfg C	100	2¼	2¼	2¼	....
G					
Galena Oil	100	1¾	1¾	1¾	....
Gen Aviation	500	2¾	2¾	2¾	....
Gen El Eng re	900	3¼	3¼	3¼	....
*Gen Empire	100	13	13	13	....
Gen T E cvpf	600	1¼	1¼	1¼	....
Globe Und	200	5	5	5	....
Goldfield Cons	500	⅛	⅛	⅛	....
Golden S Tr A	200	4¾	4¾	4¾	....
Graymur Corp	400	18½	18¾	18½	....
Greif & Bro P	100	2¼	2	2	....
Ground Grip	800	4¾	4	4	—¼
Gulf Oil Pa	900	47¾	46¾	46¾	—1¼
H					
Hamilt Gas vt	200	1¼	1¼	1¼	+ ⅛
Hamilton Gas	100	8	8	8	....
Hiram W&G	400	3¼	3¼	3¼	—¼
Hold Gold M	1,000	⅛	⅛	⅛	....
Hud B M&S	2,200	2¼	2¼	2¼	—¼
Humble O&R	200	52½	52	52	—1
Hydro El Sec	100	9¾	9¾	9¾	....
Hygrade Food	700	3¾	3¾	3¾	—¼
I					
Ill P&L 6% pf	25	68	68	68	—1½
Imp Oil Can	800	10¾	10⅝	10½	—¼
Imp Tob Gt B	700	14½	14⅜	14⅜	....
Ind Pipe Line	1,000	8¾	8¾	8¾	....
Ins Co N Am	300	38¾	38	38	—¼
Insull Util	300	11	10⅝	10⅞	—¼
Insur Sec	300	2¾	2¾	2¾	—¼
Interlake Iron	2,500	⅛	⅛	⅛	....
Intl Petrol	2,400	11	10½	10⅝	—¼
Int Sup Pow	100	11¼	11¼	11¼	....
Inter Util B	500	2¾	2¾	2¾	....
Do war	200	¼	¼	¼	....
Inter St Ex	200	1¼	1	1	....
Inter P D 7%	10	53	53	53	—1
K					
Knott Corp	100	7¾	7¾	7¾	....
Kplster Brands	200	1⅝	1⅝	1⅝	....
L					
Lack Sec new	900	28¼	27¾	27½	....
L S Mines	100	25¾	25¾	25¾	—¼
Lakey F & M	200	1⅜	1⅜	1⅜	—⅛
Leonard Oil	200	1¼	1¼	1¼	....
Lg Dist A In	1,000	7¼	6¾	6¾	—¼
Lit Bros	200	3	3	3	....
Lone Star Gas	200	9¼	9¼	9¼	—¼
Long Isl L pf	20	102½	102½	102½	—¼
M					
Marconi I M	300	6¾	6¾	6¾	....
May Hay Tel	200	20	20	20	....
Mead J & Co	100	55	55	55	—¼
Mesta Mach	100	18	18	18	—⅝
Memphis N G	100	5¼	5¼	5¼	....
Merritt C & S	100	4	4	4	....
Mid West Util	1,800	9¾	9¾	9½	—¼
Do pr pfd	100	59¾	59¾	59¾	—¼
Mid States	100	1	1	1	....
Mo Kas P L	300	17¼	17¼	17¼	....
M&HP 1st pf	25	98	98	98	+ 1
Mtn St Pw pf	300	69	69	69	....
Mun Ctf Pa	200	25	25	25	....
N					
Nat Am Inc	300	1½	1½	1½	....
Natl Avia	100	3¾	3¾	3¾	....
Nat Bond Sh	2,200	24	23½	23½	—⅜
Nat Fam Str	300	¼	¼	¼	....
Nat F & G	1,000	15¾	14¾	14¾	—⅝
Natl Investors	1,400	3	3	3	....
Nat PL 6% pf	150	79½	79	79	—1
Nat Sh T Sec	900	2¾	2¾	2¾	....
Natl Ser	200	2¼	2¼	2¼	....
Nat Sug R new	100	27½	27½	27½	—¼
Nat Un R Cor	200	1¼	1¼	1¼	....
Newmont Min	1,000	16½	15	15	—1¾
Niag S of Md	1,000	4	3¾	4	—¼
N Y Hamburg	100	8	8	8	—1
N Y Merchan	200	10	9¾	9¾	....
NYShipbldg P	200	3½	3½	3½	....
North Ind P S	100	8¾	8¾	8¾	....
North St P A	100	16	16	16	....
Do pfd	100	99	98¾	98½	—1¼
Novadel Agene	200	38½	38¼	38¼	....
O					
Ohio Copper	200	⅛	⅛	⅛	....
Ohio Oil pfd	200	80¾	80	80¼	—2¼
P					
PacG&E 1st pf	200	25¾	25¾	25¾	—⅛
Pac West Oil	700	5	5	5	....
Pan-Am Aire	100	19¼	19¼	19¼	—1¼
Paramount Cab	100	4⅝	4⅝	4⅝	....
PennPL7% pf	300	104	103½	103½	....
Penn R Corp	1,000	3¼	3¼	3¼	—⅛
Pendey Groc A	200	4	4	4	....
Penn W & P	200	55	55	55	+ ¼
PeoplesLtPw A	300	1⅞	1⅞	1⅞	+ ⅛
Phila Co N	100	18¾	18¾	18¾	....
Phillip Morris	1,100	2¾	2¾	2¾	—⅛
Phoenix Sec	900				....
Do pfd	100	16	16	16	—1¼
Pierce Gov	100	1⅜	1⅜	1⅜	—⅛
Pilot Radio	1,500	3¼	3¼	3	—⅛
Pitney B new	500	3¾	3¾	3¾	....
Plymouth Oil	100	9¼	9¼	9¼	....
Prudent Invest	900	5⅝	5	5⅛	—⅜
P U Hold x w	400	1	1	1	....
Do war	100	⅛	⅛	⅛	....
Pyrene Mfg	100	3	3	3	....
R					
RadioKorp vtc	2,000	⅞	⅞	⅞	....
Rel Manag	400	2⅝	2⅝	2⅝	....
Rem Int Corp	100	1⅝	1⅝	1⅝	—⅛
Reynolds Inv	300	1⅛	1⅛	1⅛	....
Roan Ant Cop	100	18	18	18	—⅝
RhlandPhos p	100	23¾	23¾	23¾	....
Rockland L&P	200	12	11¾	11¾	—¼
S					
St Anthy Gold	700	⅛	⅛	⅛	....
St Regis Pap	3,900	6¾	6	6	—⅝
Salt Crk Prod	100	4¾	4¾	4¾	....
Sang L&Hdwr	3,100	3¼	3	3¼	....

	Sales.	High.	Low.	Close.	Net chge.
Sec Alcpr	1,000	7¾	7¾	7¾	—⅛
Select Indus	200	1¾	1¾	1¾	—⅛
Do allot ctf	500	45	45	45	+ 1
Sentry SCont	200	⅝	⅝	⅝	+ ⅛
Shenandoah	1,500	1¾	1¾	1¾	....
Do cv pfd	500	11¾	11¾	11¾	+ ⅛
Sher Williams	75	45⅝	45	45⅝	+ ⅛
Singer Mfg	10	185	185	185	—5
Smith A O	50	65¼	61¼	61¼	....
SoCalEd1 Apfd	100	28¾	28¾	28¾	....
South Corp	200	1¼	1¼	1¼	....
SouJunNat Gs	300	¼	¼	¼	....
Southld Royal	400	4¼	4¼	4¼	+ ⅛
Southw GsUtil	400	1¾	1	1	....
SpandG Corp	100	¼	¼	¼	....
SpiegelM Strs	200	26¾	26¼	26¼	—⅛
Stand Oil Ind	3,400	20¾	19⅞	20	—⅜
Do Ky	500	16¼	15¾	16¼	+ ⅛
Do Ohio	100	40	40	40	....
Stand P&L B	100	24	24	24	....
Do pfd	50	85	85	85	....
Std Screw	100	54	50	50	....
Starr Corp pf	900	4⅝	4½	4½	—⅛
Stein Co	200	10	10	10	....
Stetson Co	100	10	10	10	....
Stroock A Co	100	5	5	5	—¼
Sunray Oil	200	⅝	⅝	⅝	....
Swift Co	200	23	23	23	—⅜
T					
Tampa Elec	200	30¾	30	30	—1
Technicol Inc	200	3⅝	3⅝	3⅝	....
TechHugh Gld	2,500	4¾	4¼	4¾	....
Texon O&Ld	100	6¼	6¼	6¼	....
T&Allied Stks	200	22¼	21⅝	21⅝	—1⅛
Trnscti& Tran	1,900	3½	3½	3½	....
Trns Lnd Pic	400	2¼	2¼	2¼	....
TriConCorp wa	200	1¼	1¼	1¼	—¼
Tri UtilCorp	300	¼	¼	¼	....
Tubize ArSilk	1,400	3¼	3	3¼	+ ⅛
U					
UniNatGasCan	300	5¾	5½	5½	—¼
Union Tob	100	¼	¼	¼	....
UnitDry Dks	200	1	1	1	....
Unit Founders	3,100	2¼	2⅛	2⅛	—¼
United Gas	5,500	2¼	2¼	2¼	....
Do pfd					....
Unit Lt&Pw vtc	2,300	⅛	⅛	⅛	+ ⅛
US Elec P wv	2,500	2¼	2	2	—⅛
UnIL&Pow A	2,900	10	9½	9½	....
Do cvi pfd	100	50½	50	50	—2
Do B pfd	100	18	18	18	—2
UnitMilk Prod	550	1	1	1	....
US Finishing	100	3	3	3	....
Do pr	200	11¾	11¾	11¾	....
US Foil B	100	3¼	3¼	3¼	....
US Int Secl pf	400	25½	25½	25½	+ ⅛
US Ind Sec	300	¼	¼	¼	....
US Play Cards	200	23¼	22	23	—1
UnitVerde Ext	100	4¼	4¼	4¼	....
Unit Zinc	100	⅛	⅛	⅛	....
Util Equities	100	2⅝	2½	2⅝	—⅛
Do pfd	200	50	50	50	....
Util Pow	100	12¼	12¼	12¼	—⅛
Util Pow	3,200	5	4⅝	5	—⅛
Do ctfs	100	11¾	11¼	11¼	—⅜
V					
Van C Pk pfd	200	3	3	3	—¼
Venes Petrol	500	⅛	⅛	⅛	....
Vick Finance	500	5	4¾	4¾	+ ⅛
W					
Walgreen Co	200	13	13	13	....
Walker Mines	100	1	1	1	....
Woolwth Ltd	800	8¾	8¼	8¼	—¼
Y					
YOH & Gas	100	⅜	⅜	⅜	—⅛
Yukon Gold	100	⅛	⅛	⅛	....

*Ex dividend. †Ex rights.

DOMESTIC BONDS.

No. thous.		High.	Low.	Close.	Net chge.
4	Ala Pow 4½s '67	89¾	89¾	89¾	....
10	Alum Co 5s '52	100⅛	100⅛	100⅛	—⅛
1	Am C P 5½s'53	24⅝	24⅝	24⅝	—⅝
15	do 6s '40	27	23¼	25½	+ ⅜
1	AmC U P5½s'53	36½	36½	36½	—⅜
1	A E 6sA'57	49	49	49	....
46	Am G&E 5s'58	88	86	86½	—1⅜
1	Am G&P 5s'53	43	43	43	+ 1
11	AmP&L 6s 2016	88	85	85	—⅝
8	A R Mil 4½s'33	80	79½	80	+

Finance

Chicago Daily Tribune

THE WORLD'S GREATEST NEWSPAPER

Commerce

SATURDAY, NOVEMBER 21, 1931.

ONLY MODERATE DEMANDS MADE ON BANK POOL

Seen Showing Return of Confidence.

BY O. A. MATHER.

Public confidence in the country's banks is reviving and therefore both "runs" by depositors and the closing of banks are ebbing. As a result the National Credit corporation, the $500,000,000 banking pool designed to make loans to solvent banks on frozen assets, has received only moderate demands for loans. This improved situation was outlined yesterday by George M. Reynolds, chairman of the pool and director representing the Chicago federal reserve district. He also is chairman of the executive committee of the Continental Illinois Bank and Trust company, Chicago.

"The corporation is functioning and has made a number of loans," Mr. Reynolds said upon his return from New York. "However, the need for loans seems to have diminished with the return of hoarded money to the banks started. In fact, the aggregate amount of loans thus far requested has been so moderate that the corporation is letting the district banking groups take care of them temporarily.

Will Not Ask Payment Now.

"In this situation the corporation directors have decided not to call on the banks for a 10 per cent payment on their subscriptions until such time as the aggregate of approved loans is enough to use the initial payment, which would be more than $50,000,000. It would be unjust to both the subscribing banks and to the corporation to call for money and then have it remain idle on deposit in the reserve banks."

Relative to general conditions in trade and finance, Mr. Reynolds said the sentiment is more cheerful, although it is generally admitted that it is slow in being translated into tangible improvement. Eastern financiers believe that the financial troubles of Germany will be ironed out, thus clearing up the chief international difficulty. The solution, however, still remains to be worked out.

CONTINUE HOPEFUL

Without much concrete evidence of improvement in trade and industry coming out of the recent turn for the better in sentiment, business observers now are inclined to wait for the new year to bring real progress, according to the weekly trade reviews.

Seasonal retail trade has been held back by weather conditions, although the November and December volume on the whole is not expected to fall much below that of last year.

"The feeling of encouragement regarding future trends," Dun's review says, "has gained further considerable strength by the recovery of grain, cotton, and oil prices, as well as because of the firmness that has developed in other commodities.

Sees Credit Situation.

"Furthermore, the definite reversal in the course of the gold movement has eased credit conditions and discouraged hoarding. Distribution during the next two weeks of Christmas club funds, estimated at fully $600,000,000, will help trade. There has been further benefit from the reopening of a number of closed banks in the middle west.

"A more cheerful attitude is noted among retailers of women's wear, millinery, and footwear. In most textile lines operations are expanding steadily. Employment of skilled workers in the industry is being increased. The paper industry is becoming more active. The outlook in this industry is the brightest it has been in two years."

Notes Unevenness.

Bradstreet's reports of retail trade indicate an uneven situation.

"Wholesalers, jobbers, and those engaged in the light industries also show uneven activity," the review continues. "This is in part a reflection of the retail state of affairs, due to the close buying policy which retailers are following.

"The heavy industries have yet to show a real pickup, although prospects for the first of the year at least seem really brighter in some lines. Irregularities continue to drag along in some sections of the country."

Lake Rates for Shipments of Grain Are Increased

Lake rates on grain have advanced one cent a bushel in the last few days, with 3 cents a bushel paid for carrying corn from Chicago to Buffalo, and 2½ cents for wheat from Duluth to Buffalo. There were charters for 1,500,000 bu of wheat at the head of the lakes for eastern lake ports on Thursday, mostly to unload. Chartering rates for hauling grain from Duluth to Buffalo, including storage privileges, are up to 3½ cents. It is understood that early in the season charters were made at 2½ cents. Lake navigation is not expected to last more than three weeks at the ex[illegible], depending upon weather.

U. S. TREASURY STATEMENT

Washington, D. C., Nov. 20.—The following is a statement of the condition of the United States treasury on Nov. 18:

Receipts to date this year	$ 762,900,392
Receipts to date last year	1,023,924,381
Decrease	$ 261,032,989
Excess expenditures over income this year	$ 798,116,606
Excess expenditures over income last year	276,491,554
Increase	$ 521,625,052
Balance general fund today	$ 179,442,338
Balance previous day	181,947,549
Decrease	$ 2,505,211

Heavy Liquidation Results in Sharp Decline in Grain

BY CHARLES MICHAELS.

Drastic liquidation was on in the grain markets yesterday and with a lack of aggressive support prices dropped rapidly from the start. There was a noticeable lack of rallying power, and the finish was at the bottom, with wheat showing a loss for the day of 4@4⅝c; corn, 3@3⅝c; oats, 1⅝@1⅞c, and rye, 3⅛@4¼c.

The combination of sharply lower cables from Liverpool; rain and snow in parts of the dry area in the west and southwest; weakness in the stock market and toward the last press cables indicating that China and Japan had reached an agreement regarding the Manchurian situation proved too much for holders and they sold heavily. Numerous stop loss orders were uncovered on the way down, and sellers of bids were forced to protect themselves.

Claim Pool Broke Market.

Numerous rumors have been current for some time regarding the recent sharp break in the wheat market, some claiming there was evidence of short selling and others that the decline was due to general unloading by operators who had bought lower down. It is the gossip of the trade that during the recent advance, which culminated on Nov. 9 with May wheat touching 73c, or 24¼c above the low point, tremendous amounts of long wheat came out at Winnipeg, rumor crediting the selling to the liquidator of the 1930 Canadian pool carryover.

According to the story current in grain circles, the selling of the wheat futures at Winnipeg was so heavy that operators there turned around and sold at Chicago as a hedge. Some of the closest students of conditions called attention to the fact that at one time Winnipeg futures were only about 2½c over Chicago, compared with 5c over at the close last night. However, part of this difference is understood to represent a change in the exchange rate, as Winnipeg quotations are in Canadian money.

Failure of Open Interest.

Failure of the open interest in wheat to increase materially when the hysterical buying was under way earlier in the month is regarded as adding color to the rumor, as has the failure of the open interest to decrease materially since that time. The total of all wheat at the close on Thursday was 127,893,000 bu, or a drop of less than 5,000,000 bu from the maximum reached a short while ago, despite the drastic liquidation which is regarded as having been under way.

While the actual facts regarding the recent sensational upturn in wheat prices, which many believe marked the turn in the business depression, may never be known, the gossip regarding why the market broke indicated that the eastern operators who started the price upward were assured that there would be no government owned grain thrown on the market, but they overlooked the large amount of futures which were alleged to have been taken by the liquidator of the old pool holdings. The spreading operators put much weight on the market to hold it up.

December Wheat Tight.

December wheat in Chicago yesterday acted somewhat tight and gained ⅝c on the May, closing at 56⅞@56¾c, while March was 59c; and May and July, 60⅞@61c. Winnipeg closed 3⅛@3¼c lower, with December quoted at 62⅞c in Canadian funds which were 12 per cent discount, while Liverpool was 1⅝@1⅞c lower, with December at 60⅝c based on sterling at $3.74. Buenos Aires showed resistance to pressure and finished 1⅝@1⅞c lower, with December at 48¼c.

There was no evidence of any export business of consequence in North American wehat during the day. Australia sold futures at Winnipeg, and a bearish construction was placed on Broomhall's cables telling of conditions in Argentina and Australia, the crop of the former country being estimated at only slightly less than last year's despite the recent frost damage, while the quality is regarded as better. Liverpool, however, claimed Broomhall's reports from Argentina did not agree with those they were receiving.

Cash Corn in Demand.

A marked improvement in the eastern shipping demand for cash corn, with sales by local handlers aggregating 230,000 bu, and with charters made for 290,000 bu to Buffalo, failed to have any effect of consequence on the futures market. The close on December was at 42¼@42⅝c; March, 45@45¼c; May, 46⅞@46⅝c, and July, 49⅛@48⅝c. Wet weather over the greater part of the belt which may slow up the movement tended to bring in buying early, but the weakness in wheat more than offset anything of a bullish character.

December oats closed at 25⅝c; May, 28c, and July, 27⅝c, with local longs going out of their holdings on the way down, the break being regarded as largely in sympathy with other grains. Rye was also affected by the action of the latter and closed with December at 48¼c; May, 53¼@53⅝c, and July, 53c.

Sustained Rise in Silver Price Would Principally Benefit Mexico and U. S.

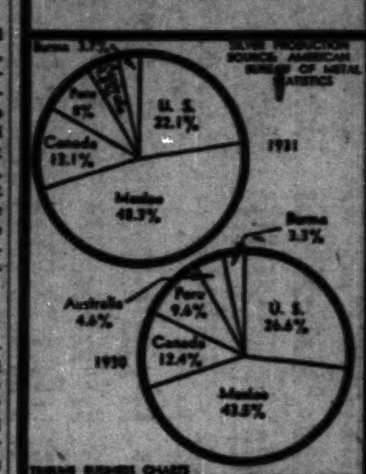

TRAFFIC LEAGUE STATES POLICY ON RAIL SITUATION

Shippers Act Upon Fulbright Report.

BY PHILIP HAMPSON.

The National Industrial Traffic league, composed of the major shipping interests of the nation, concluded its annual meeting at the Palmer House yesterday by acting on the report of the special committee appointed to exchange views with the railway executives with respect to the declaration of legislative policy set forth by the railway leaders in November, 1930.

R. C. Fulbright of Houston, Tex., chairman of the special committee, submitted the report, a length document containing many points of mutual interest to the shippers and the railroads. Most of the committee's recommendations were accepted by the league, some were altered, and a few deleted. Those accepted may be made the subject of recommendations to congress.

Affirm Principles.

A number of important principles contained in the report were affirmed, including the following:

"The public is entitled to the benefit of the most economical and efficient means of transportation by any instrumentalities of transportation which made be suited to such purpose.

"No legislation should be attempted which has for its purpose the stifling of any legitimate form of transportation.

"Efficient railroad transportation is essential to the commerce and welfare of the country as a whole, but this declaration does not mean that efficient highway and water transportation is not also essential to modern commerce.

"Any permanent agency of governmental operation of transportation agencies is contrary to the public interest."

Neutral on Bus Competition.

The league decided to take no action with respect to motor bus competition with the roads; neither to support nor to oppose any legislation covering this form of transportation. A recommendation was made that the interstate commerce act be amended to permit the railroads to make joint rates with passenger and freight motor vehicle lines. The membership voted in favor of uniform state codes regarding the control of motor truck operation.

While the league voted against the general liberalization of the fourth section of the interstate commerce act, the so-called long and short haul clause, it did approve certain modifications to give the railroads greater freedom in meeting truck competition.

Approval was expressed for a proposal that the interstate commerce commission give the carriers authority to make reduced rates to meet truck competition where the reduced rates were found to be compensatory and not to constitute a burden on competitive agencies of transportation. The league opposed the granting of permission to carriers to make combinations of local rates which are less than the proportionate through rate charges.

Views on Water Transport.

The league advocated additional legislation to regulate water rates such as govern coastwise and intercoastal shipping. It opposes the placing of port rates under the jurisdiction of the interstate commerce commission, although it feels that joint rail and water rates may be voluntarily placed under the jurisdiction of the interstate commerce commission.

There was a difference of opinion as to whether or not port rates should be strictly regulated by the United States shipping board, and because of this the league voted to take no action. Many interests in the interior of the country favor a strict regulatory law empowering the shipping board to prescribe maximum and minimum rates and to punish discriminations.

The interior interests, shippers and manufacturers, feel that the cheaper rates charged for steamship haul give interests located along the seaboards an advantage because of the higher rates the former are compelled to pay for railroad hauls.

Sees Opportunity to Build Up Extensive Foreign Trade

BY SCRUTATOR.

If during the next two or three years business men in the United States do not take advantage of the present position of their country as the outstanding creditor nation of the world to build up an extensive foreign trade they will have muffed their biggest opportunity in half a century.

CHAS. S. DEWEY.

This is the opinion of Charles S. Dewey, former assistant secretary of the treasury, who recently returned to Chicago after serving for several years as official financial adviser to the government of Poland.

Mr. Dewey maintains that one of the causes of the depression has been that while economies in operation and improved facilities were stepping up production nobody was bothering his head much about developing new outlets for the additional output.

Must Sell More Abroad.

"In ordinary times," says Mr. Dewey, "America produces about ten per cent more goods than it can use at home. The surplus is exported. When exports fall off the effect on the price is a great deal more than ten per cent."

"We have cultivated the home market intensively. We must continue to do so, but that will not be enough. We've got to concentrate more effort on markets abroad.

"This we are in an excellent position to do. We have unlimited credit facilities and our efficiency of operation is so great that we can compete successfully in foreign markets with other nations, even though their labor costs are lower. Business is poor just now, but we must prepare for participation in world trade when it recovers, as it is bound to do."

That is the opportunity. How is it to be seized upon? In Mr. Dewey's opinion it will be a job for young men.

Want Cash with Order.

"Not long ago," he says, "I was calling on a manufacturer of locomotives in southern Poland. His plant was equipped with machinery made in Sweden. I asked him why he didn't buy his machines in the United States.

"'I would like to,' he answered. 'I believe I could get better equipment at a lower price. But when I inquired in America I found that I would have to pay fifty per cent cash with the order and fifty per cent f. o. b. New York. The Swedish people give me three years to pay, and thus I can amortize over a longer period.'"

Although the United States extends long term credits to foreign nations and pours short term credits into their banks, there is lacking adequate machinery for making ordinary commercial credits available to foreign industrial concerns.

Such credit can only result from an intimate knowledge of the company that is to receive the credit and confidence in its integrity. And American concerns, except a score or so of the larger ones, are not represented abroad by the right kind of eyes and ears.

Nationality of Salesmen.

"The representative of a German company in Athens," says Mr. Dewey, "will not be a Greek, but a fellow with a name something like Hans Schmidt. When you bump into the agent of a British concern in some far corner of the world you will find his name is Jones or McIntosh or O'Connor.

"The great majority of American companies, on the other hand, appoint foreigners to represent them. In selecting such men, unless a large salary is offered, the choice is usually limited to second raters who are out of a job or men without contacts who have to be developed. Their usefulness is often limited by their political, social or religious connections.

"Besides, to do business satisfactorily with concerns in older countries it is necessary to have a thorough understanding of their more devious methods and indirect habits of thought. An American after several years of contact with such customers is able to interpret their ways to his company."

Chance for Pioneers.

The old American love of pioneering, Mr. Dewey believes, must again find expression in opening up markets abroad. It has been dulled by years of easy living, but the necessity for exerting more effort to get business will bring it out.

To young men out of college with a few years of business experience he recommends sacrificing some of the comforts of suburban life to become pioneers in this interesting new field.

To American firms and trade associations anxious to build up foreign sales he says: "Send intelligent and personable young Americans to represent you abroad instead of hiring foreigners who know as little about your ways of doing business as you do about theirs."

RADIO KEITH DISSENTERS TO OFFER NEW PLAN

[Chicago Tribune Press Service.]

New York, Nov. 20.—[Special.]—The group of stockholders of the Radio-Keith-Orpheum corporation, which has expressed objections to the recapitalization and financing plan recently proposed, indicated today that it expected to have a substitute proposal ready tomorrow.

The committee has received from the corporation the information it requested, including details of operating expenses and the income budget. Transfer of stock on the Radio-Keith-Orpheum corporation into the names of the owners or their brokers or nominees before the close of business on Nov. 23 was urged today by Hiram S. Brown, president of the corporation.

Mr. Brown suggested the step "in view of the importance to all stockholders of the special stockholders' meeting to be held on Dec. 10, 1931, and of the subscription warrants to be issued to stockholders of record on Nov. 23."

Approve Stock Issues for 2 Insull Companies

[Chicago Tribune Press Service.]

Springfield, Ill., Nov. 20.—The Illinois commerce commission today authorized the Commonwealth Edison company to issue and sell capital stock aggregating $15,694,200 in par amount. Another order permits the Public Service Company of Northern Illinois to issue and sell $9,773,700 of its capital stock. The stock will be offered to shareholders at par, the firms announced recently.

BRTAIN'S NEW DUTIES WILL HIT AT IMPORTS FROM UNITED STATES

LONDON, Nov. 20.—(AP)—The first duties under Britain's new anti-dumping measure will become effective next Wednesday and will hit numerous articles the nation has been accustomed to receive from the United States.

The order imposing these taxes was made under the terms of the anti-dumping measure which earlier in the day received royal assent after having passed all stages of parliament.

The following articles will be subjected to 50 per cent duties based on value:

Metal furniture, cutlery, including surgical instruments and safety razors; hand tools other than agricultural implements; vacuum cleaners; wireless sets and the component parts thereof excepting valves, permanent magnets or batteries; typewriters.

Other articles affected include:

Woolen manufactures; stockings and hose of silk or artificial silk; handkerchiefs wholly or partly of linen; men's and boys' overcoats, mantles, suits, coats, waistcoats and trousers; all gloves except rubber gloves; paper and paper manufactures; tires and tubes; heels and soles; linoleum, oilcloth and similar floor coverings.

The new duties also hit all kinds of perfumery and cosmetics, including toothpastes, creams, deodorants, sachets, lipstick, rouge, greasepaint, lotions and soaps. Toilet requisites also are affected, such as powder puffs, nail buffers, clippers, files and tweezers.

Quaker Oats Co. Declares Usual Quarterly Dividends

The Quaker Oats company yesterday declared the regular quarterly dividends of $1 a share on the common stock and $1.50 a share on the preferred. The common dividend is payable Jan. 15 to stock of record on Dec. 30, and the preferred is payable Feb. 29 to stock of record Feb. 1.

WILL RESUME RAILWAY LABOR PARLEY TODAY

[Chicago Tribune Press Service.]

New York, Nov. 20.—The desire of the railroad managements to offset heavy cuts in revenue by a 10 per cent reduction in labor costs was put forward at a second conference of railroad presidents and union leaders in the New York, New Haven and Hartford railroad offices here today. This followed consideration of measures for increasing employment suggested in an elaborate plan announced by the brotherhoods on Thursday.

Today's meeting started in the morning and continued until 7:30 tonight with an hour's intermission for luncheon. The duration of the proceedings gave rise to a belief that the meeting was making progress. This view was given support in informal comment made by Daniel Willard, representing the managements, and D. B. Robertson, president of the Railway Labor Executives' association, at the close.

Mr. Willard and Mr. Robertson announced that their two groups would meet separately tomorrow morning and jointly in the afternoon.

The most striking proposal made by the brotherhoods for the provision of employment was a suggestion for joint support by managements and workers of legislation for a $1,000,000,000 United States bond issue to eliminate grade crossings. It was believed this project received only minor attention at today's meeting. Railroad men who commented on the proposal said they could not see how crossing construction would provide much work for train operating employés nor even for maintenance forces. Moreover, the railroads are seeking to cut expenses and also are not desirous of lending further assistance to the trucks, their competitors on the highways. Another objection raised against the crossing plan was that crossing elimination was a state rather than a federal activity.

Treasury Bill Offering Heavily Oversubscribed

[Chicago Tribune Press Service.]

Washington, D. C., Nov. 20.—Secretary Mellon announced that subscriptions for the latest offering of $60,000,000 ninety-three day treasury bills exceeded $173,000,000. The total amount of bids accepted was $60,182,000. The average price for the bills, which do not bear interest and so are sold on a discount basis, was 99.411. The discount is equivalent to an interest rate of 2.28 per cent.

Bradstreet's Food Index Shows 3 Cent Increase

Bradstreet's weekly food index shows a rise of three cents above the revised figure reported in the previous week. The index now stands at $2.12, as against $2.09 in the preceding week and $2.61 in the corresponding week last year. The increase of 1.9 per cent over last week is largely accounted for by the jump in prices of butter and eggs.

HOW STOCKS PERFORMED

	Yesterday.	Thursday.
Number of advances	37	157
Number of declines	515	308
Number unchanged	165	166
Total stocks traded in	717	631

SUMMARY OF THE DAY'S MARKETS

CHICAGO.

STOCKS—Lower. Commonwealth Edison drops 1⅞ points.

WHEAT—Lower. Drastic liquidation opened at highest and closed at lowest of day; low cables; weakness in stocks and reports of armistice in Manchurian district factors; net losses 4@4⅝c; December, 56⅞@56¾c; March, 59c; May and July, 60⅞@61c.

CORN—Lower. Longs liquidate and reverse position; shipping demand improves; sales, 230,000 bu. Net losses, 3@3⅝c; December, 42⅝@42¼c; March, 45⅝@45c; May, 46⅞@46¾c; July, 48¾@48⅝c.

CATTLE—Steady. No choice kinds on market; top on yearlings, $11.50; bulk of steers, $5.50@7.50; receipts, 2,000; week's receipts lowest in two months; estimated today, 400.

HOGS—Irregular. Light weight steady, others slow sale; top, $4.65, off 10c; average, $4.50, unchanged. Receipts, 30,000; estimated today, 20,000.

PRODUCE—Spot butter lower. Eggs unchanged. November storage standard butter, 27½c; December, 27⅝c; January, 27¼c; November and December refrigerator eggs, 18⅝c; January potatoes, round whites, 96c; Green Mountains, $1.02.

NEW YORK.

STOCKS—Lower. Call money, 2½ per cent. Sales, 2,000,000 shares. U. S. Steel down 3⅞ points to a new low.

COTTON—Lowest since Oct. 23; Chicago futures off 9@11 points; other markets off 9@13 points. Spots, 10 points lower. New York, 6.20c; New Orleans and Galveston, 6.05c; Houston, 6c.

WHAT FIFTY STOCKS DID

DECLINES.

Air Reduction	4	Ingersoll Rand	5
Allied Chem	1⅝	Int Bus Mach	3½
Am Can	1⅝	Int Harvester	1⅝
Am & Fgn Pow	1⅛	Johns-Manville	1¼
Am T & T	2⅝	Nat Biscuit	2¼
Atchison	4⅝	N Y Cent	3⅛
Auburn Auto	10⅝	N Y N H & H	2⅝
Balt & Ohio	2½	North Am	1⅝
Beth Steel	1⅛	Nor Pac	1⅛
Case [J I]	3⅝	Penn R R	1
Ches & Ohio	1⅛	Pub Ser N J	1⅝
Chrysler Mot	⅝	Sears-Roebuck	2⅞
Coca-Cola	4½	So Pac	2⅝
Cons Gas	2¼	So Ry	1⅛
Cont Can	1¼	Std Gas & E	3⅝
Corn Prod	2⅝	Std Oil N J	⅝
Del & Hudson	6	Union Carbide	1¼
Drug Inc	1⅝	Union Pac	4⅛
Du Pont de N	1⅝	U S Steel	3⅝
Eastman Kodak	4½	Vanadium	1⅝
Elec Auto Lite	2⅝	Western Union	⅝
Gen Elec	½	Westhse Elec	⅝
Gen Motors	⅝	Woolworth	1⅝
Homestake Mining	4⅝	Worthington Pu	2⅝

ADVANCES.

Am Smelting	⅛	Anaconda	⅛

WESTERN UNION, POSTAL UNITE IN NEW SERVICE

[Chicago Tribune Press Service.]

New York, Nov. 20.—The American Telephone and Telegraph company on the one hand and the Western Union and Postal Telegraph companies jointly on the other tonight issued public announcements of rival plans for the establishment of nation-wide "printer" service by which messages typed on a machine in the office of one customer will be printed almost instantaneously on another machine in the office of another customer with whom a connection is desired.

For the first time in a half century of active competition in the communications business the Western Union and Postal have united to offer a joint service to the public in a mutual effort to overtake the lead taken by the Bell system in establishing a widespread printer system. No merger or other connection between the competing telegraph systems is to occur, as the present union has been formed for the sole purpose described.

All three companies have for several years offered printer service to their customers on various bases, generally for use over leased wires such as connect the different offices of a brokerage firm or bank or industrial organization. Police and news services have printer equipment in general use throughout most sections of the United States.

STOCK PRICES SINK IN WAKE OF WHEAT DROP

United States Steel Touches New Low.

YESTERDAY'S AVERAGES

	High.	Low.	Last.	Net chge.
20 railroads	37.66	35.74	36.04	—2.07
30 industrials	141.60	135.86	137.61	—4.60
50 stocks	89.62	85.81	86.93	—3.06
50 stks. yr. ago	165.68	160.66	164.89	
50 stks. 2 yrs. ago	206.57	200.53	205.04	

BY FRED HARVEY.

[Chicago Tribune Press Service.]

New York, Nov. 20.—In the undernourished condition to which it has been reduced by long lack of invigorating news, the stock market succumbed easily to the backwash from the jackknife dive taken by wheat in the afternoon. Prices flopped from 1 to 5 points in nearly all departments. Scattered losses ranging as high as 10 points or more were recorded.

The selling rush swamped the ticker at intervals, causing it to fall as much as three or four minutes behind the pace of floor trading. Transactions approached the 2,000,000 share mark.

United States Steel crashed to a new bear market low of 60⅝, off 4 points from yesterday's final figure, and it was only fractionally above its new bottom at the close. The sudden plunge of this old industrial bellwether just before dealings turned into the final hour probably had as much influence toward unsettling the general list as the tumble in grain.

Bears Hammer Steel.

Bear operators had been hammering at the issue all morning. They had been at it in fact for several days. The steady drumfire gradually battered the price down and when the old low was broken through a considerable volume of stop loss orders was evidently touched off, which sent the price plunging headlong for a further dip of some 2½ points.

Liquidation was general throughout the list for most of the last hour of trading. By the time it had subsided a sizeable group of high class stocks besides steel had been swept down to new low levels for the bear market. A big proportion of the railroad shares qualified for the unenviable distinction. Weakness in New York Central, Atchison, Southern Pacific, Union Pacific and other representative issues was acute. Its combined effect was to sink the generally accepted averages below the previous lows on Oct. 5. Atchison went below par once more and this left the market with only one rail issue, Norfolk and Western, ruling above its parity.

Utilities Give Way.

Public utilities were forced to give up anywhere from 1 to 5 points. People's Gas, the Insull blue chip, was one of the hardest hit of the lot, receding more than 5 points to a new low for the current reaction. Public Service, Foreign Power, Consolidated Gas, and others fell back 1 to 2 points or more.

Western Union was again a shining target for the bears and sold off more than 3 points, but rebounded to regain most of it toward the last—thanks to covering by traders suddenly seized with a notion that they might be overdoing the thing.

Among the so-called volatiles, Auburn Auto took a tumble of 10⅝ points, Eastman Kodak dropped 4½, and Coca Cola 4½ points. Popular anticipation of a further cut in Westinghouse's dividend when the directors meet next month made that issue a weak spot.

CHICAGO STOCK TRANSACTIONS

Friday, Nov. 20, 1931.
Shares sold today.......... 60,000
Year ago.................. 180,200

Friday, Nov. 20, 1931.
Total sales 1931 to date.30,712,200
Total sales 1930 to date.64,533,300

Prev. 1931 High.	Prev. 1931 Low.	Div. yld. pct.	Bid.	Asked.	Description. div. rate, $—	Sales.	High.	Low.	Close.	Net chge.
41¾	16	11.8	17	18	Acme Steel [2]	100	17⅞	17½	17½	— 1
25⅞	13½	10.0	12	13⅝	Adams Mfg Co [1.20]	50	12	12	12	— 1½
5¼	⅝	...	⅝	1	Appalchn Gas	100	⅝	⅝	⅝	— ⅝
8⅝	3	...	2⅞	3½	¶Art Met Wks [8% stk]	150	3	3	3	....
61⅝	52½	7.4	54½	55	Asso Inv [4]	50	54	54	54	+ ½
70	51	7.0	57½	60	†Asso Tel Tel Co [4]	20	57¾	57½	57½	— 2⅛
25½	16	...	17⅞	18	¶Asso Tel Ut [8% stk]	800	18	17⅞	18	....
82	40½	12.2	44	52	Do A [6]	100	40½	45	45	— 5
24	9½	19.1	10	10½	Bastian Bless Co [2]	50	10½	10½	10½	— ½
25½	12⅞	5.4	18⅝	18⅞	Bendix Aviation [1]	7,300	19½	18⅜	18⅝	— ⅝
30⅝	10	8.0	12⅝	12⅞	Borg Warner [1]	2,900	12⅞	12½	12½	— ⅝
100	100	7.0	96	99⅞	Bunte Bros pfd [7]	100	100	100	100	+ 2
7⅛	2⅞	...	3⅛	3⅞	Butler Bros	550	3⅞	3⅛	3⅛	— ⅛
7⅝	1	...	2⅞	3	Ceco Mfg Corp	200	3	2⅞	3	....
95	85	6.7	89	89⅞	Cent Ill P Ser pfd [6]	220	89⅞	88	89⅞	+ ⅞
1⅝	1½	...	1	1½	Cent Ill Sec Inc [1.50]	150	1	1	1	....
18	16½	9.1	16½	17	Do pfd [1.50]	150	16½	16½	16½	....
19⅝	2⅞	...	2⅞	3	¶Cent P Ser A [5% stk]	300	3	3	3	....
24⅝	6⅞	...	9½	10	¶Cent S W [7% stk]	150	10	9⅞	9⅞	— ½
17½	16⅝	...	16	17	¶CentWPS A [10% stk]	50	16⅝	16⅝	16⅝	— ⅝
5½	1	...	1	1½	Chi City & Conn Rys pfd	100	1	1	1	....
31⅛	19½	...	20⅝	21½	Chi Invest Corp pfd	450	20⅝	20½	20⅝	....
22⅞	7⅞	21.4	13⅞	14	*††Chi Yellow Cab [3]	50	14⅛	14⅛	14⅛	— ½
20⅝	5⅝	...	7⅛	7½	¶†Cit Ser Co [6% stk]	2,350	7⅝	7	7⅛	— ½
255⅛	128	5.6	142⅞	142⅞	Comwlth Edison [8]	800	144⅞	140	142⅞	— 1½
12	3½	25.0	....	4	Com Water Ser [.50]	50	2	2	2	— 1½
10⅛	1⅝	...	2⅞	2⅞	Cont Chi Corp	900	2⅞	2	2⅞	— ⅛
40⅝	25	12.0	25	25½	Do pfd [3]	3,200	25	25	25	....
15	4⅝	...	6½	6⅞	Cord Corp	11,100	6⅞	6	6⅛	— ⅛
21⅞	5	...	5⅞	5⅞	*†Corp Secur [6% stk]	700	6	5⅞	6	+ ⅛
26⅞	20	15.5	18	18⅞	Do pfd [3]	50	19½	19⅜	19⅜	— 1½
40	17	3.3	16	18	Crane Co [.60]	10	18	18	18	....
110	82	8.4	83	84⅞	Do pfd [7]	10	83	83	83	+ 1
42	20	...	....	13	Deep Rock	30	10	10	10	—10
29⅜	6⅛	...	7⅛	7⅞	Elec Household	100	7⅝	7⅝	7⅝	....
4⅞	⅝	...	⅝	⅞	Foote Bros	100	⅝	⅝	⅝	....
5⅝	1½	...	2⅞	3	Great Lakes Aircraft Co	2,550	3	2⅞	3	+ ⅛
28⅞	10⅞	7.4	13⅞	14⅞	Great Lakes Dredge [1]	750	14⅛	13⅞	13⅞	— 1⅛
6⅞	1⅝	...	1⅞	2	Grigsby Grunow Co	450	2	1⅞	1⅞	— ⅛
19⅝	11	10.0	12	12⅞	Hall Print Co [1.20]	100	12	12	12	— ⅝
13⅞	4	16.7	6	7	Hart Carter pfd [1]	100	6⅛	6	6	— ⅛
9⅝	3	...	3⅞	3⅞	Houd Hers Corp B	900	3⅞	3⅞	3⅞	....
16⅝	7	15.6	7⅝	8	Illinois Brick [1.20]	400	7⅞	7⅝	7⅝	....
40⅝	7⅝	...	10⅝	10⅞	¶Insull U I Inc [6% stk]	4,050	11	10⅛	10⅜	— ⅝
80	22	14.0	42	43	Do 2d pfd [6]	450	43⅞	41	43	— ⅛
23⅝	8⅝	11.1	7	9⅛	Jefferson Elec [1]	50	9	9	9	— ⅛
31	16⅞	8.0	24⅞	25½	Katz Drugs [2]	50	25	25	25	....
51	46	7.4	46	46⅞	Ken Util Jr pfd [3.50]	50	46⅞	45⅞	46⅞	— ⅛
13⅞	6	...	7	8	Keystone S & W	50	7	7	7	— ⅛
1⅝	⅛	...	....	1	La Salle Ext	100	⅛	⅛	⅛	+ ⅛
14⅞	5⅞	...	6⅝	6⅞	Libby McNeill	1,600	7⅛	6⅛	6⅝	— 1
17	5⅝	...	4	6	Lindsay Nunn Pub	100	5⅞	5⅞	5⅞	+ ⅛
20	11⅛	14.3	13⅞	14⅞	‡Lynch Corp [2]	200	14	13	14	+ 1
20⅝	6	...	6	6⅞	Manhattan Dearb Corp	900	6⅛	6	6⅛	....
32⅞	13⅞	16.7	....	....	Marshall Field [2.50]	950	15⅞	15	15	— 1⅛
31⅞	14⅞	10.2	14⅞	15	McWilliams Dred [1.50]	200	14⅞	14⅞	14⅞	— ⅛
25⅛	8⅝	...	9⅞	10	¶Mid West Util [8% stk]	6,300	10	9⅞	10	— ⅛
100⅝	59	10.1	55	59⅞	Do 6% pfd [6]	300	59	58⅞	59	— 3
43⅝	25	11.8	25¼	25⅝	¶Midland Unit pfd [3]	200	26	24½	25⅛	— 1⅛
10⅝	1⅝	...	1⅝	2	Mo Kans Pipe Line	500	1⅞	1⅞	1⅞	....
9	1⅛	...	2⅝	3	Morgan Litho	150	2⅝	2⅛	2⅛	....
90	79	10.0	70	85	Mount St P pfd [7]	30	70⅞	70⅞	70⅞	— 9⅝
15⅝	9	16.9	10	13	*Muskeg Mot Spe A [2]	50	11⅞	11⅞	11⅞	— ⅛
11⅛	4⅛	...	6	6⅛	Nachman Spring	50	6⅛	6⅛	6⅛	— ⅛
28	11⅛	12.2	14	15	Nat Elec Pow A [1.80]	100	14⅞	14⅛	14⅛	— ⅛
17	4	20.8	4⅛	6	Nat Rep Inv cv pfd [1]	500	4⅞	4⅞	4⅞	+ ⅛
7⅝	1	...	1⅛	2	Nat Sec Inv Co	100	1⅛	1⅛	1⅛	....
73	35	15.0	38	40	Do allot ctfs [6]	150	40	38	40	....
34⅛	20	12.5	24	25	Nat Standard [3]	50	24	24	24	— 1
5	1	...	1⅛	1⅞	Nat Union Radio Corp	900	1⅛	1⅛	1⅛	+ ⅛
11⅝	3	...	3	5	N & Sou Am Corp A	600	3⅛	3⅞	3⅛	— ⅛
74	20½	...	31⅛	32	¶N Am L & P [8% stk]	300	31⅞	30	31⅞	— ⅛
37	21⅛	7.2	25⅛	25⅛	Norwest Ban Cor [1.80]	300	25½	25⅛	25½	— ⅛
73	73	6.9	73	.....	Penn Cent L & P pf [5]	40	73	73	73	....
40⅛	24⅞	6.7	30	32	†Perfect Circle [2]	100	30	30	30	— ⅛
22⅛	9⅞	10.0	10	12	Pines Winterfront [1]	300	10	9	10	....
8	3⅛	5.0	4	4⅛	Process Co [.20]	50	4	4	4	....
5⅛	⅝	...	1⅛	1⅞	Q R S-De Vry	1,600	1⅞	1	1⅛	— ⅛
170	93	3.6	110⅞	120	†‡Quaker Oats [4]	20	111	111	111	— 6
122	113	5.4	110⅞	114	Do pfd [6]	20	112	112	112	— 2
20⅝	14⅞	6.5	15⅛	17¼	Rath Pkg Co [2]	50	15⅛	15⅛	15⅛	....
10⅛	4⅞	...	8	8⅝	Reliance Mfg	50	8½	8½	8½	....
26	14⅞	8.3	13⅞	15	Ryerson Jos T [1.20]	100	14⅞	14⅞	14⅞	— ⅝
5⅛	1⅛	14.0	1⅞	2	Seaboard Utilities [.28]	50	2	2	2	....
7⅝	3½	16.7	2⅞	3½	Segal Lock [.50]	100	3	3	3	— ⅛
2⅛	⅝	...	1⅛	1⅞	So E G & W A	550	1⅞	1⅛	1⅛	— ⅛
16	3	...	5	5⅞	Stand Dredge cv pfd	500	4⅞	4⅛	4⅛	— ⅛
30⅛	20⅛	8.7	23	23¼	Swift & Co [2]	2,000	23⅞	23	23⅞	....
40⅝	27⅞	9.7	30⅛	30⅞	†Swift Intl [3]	1,100	30⅞	30⅛	30⅞	— ⅛
34	15	5.9	17	18	Thompson J R [1]	50	17⅛	17⅛	17⅛	— ⅛
11⅞	5¼	14.5	6⅞	7⅛	Twelfth St Str A [1]	20	6⅞	6⅞	6⅞	+ 1⅛
10⅛	1⅛	...	1⅛	2	Unit Print Pub	100	1⅛	1⅛	1⅛	— ⅛
16⅝	5	...	.....	8	Do pfd	100	5	5	5	....
35⅛	12	...	12⅞	13	U S Radio & Television	1,400	13⅛	12⅞	13	— ⅝
9⅛	3	...	3⅛	3⅞	Util Ind Corp	500	3⅞	3⅛	3⅛	— ⅛
19⅝	8½	12.5	12	12⅞	Do pfd [1.50]	200	12⅞	12⅞	12⅞	— ⅛
23	13	12.5	15⅛	16⅛	Vortex Cup [2]	150	16⅞	16	16⅞	— ⅛
29⅛	12	.....	12⅞	13	Walgreen	250	13	12⅞	12⅞	....
6⅞	2	...	1⅛	1⅞	Wayne Pump Co	20	1⅛	1⅛	1⅛	— ⅛
23⅛	17	11.5	17⅞	17⅞	West Pw Lt & Tel [2]	50	17⅞	17⅞	17⅞	....
15	4	37.6	4	6	Western Gro Co [1.50]	100	4	4	4	....
6⅛	4	5.0	4	4⅛	†Wis Bank Sh [.20]	100	4⅛	4	4⅛	....
5⅞	1⅛	...	1⅛	1½	Zenith Radio	100	1⅞	1⅛	1⅞	....

*Ex div. †Pays extra div. ‡Ex rts. ‡Pays stock div. also. ¶Pays div. in stock. zDiv. not yet announced. **Pays stock and cash. ††Pays $3 div. until Jan. 1, $2 after.

BONDS.

Prev. 1931 High.	Prev. 1931 Low.	Sales.	Issue—	High.	Low.	Close.	Net chge.
72	35	$ 2,000	Chi City Ry 5s ctfs '27	50¼	50⅛	50⅛	— 1⅛
73⅞	42	4,000	Chi Ry 1st 5s ctfs '27	52½	52	52	— 1
32	9	16,000	Do B 5s '27	9⅞	9	9⅞	— 1⅛
94	58⅛	33,000	Insull Util Inv 6s '40	52⅞	51⅛	52	— 1⅛
74	74	2,000	Un El R R [loop] 5s '45	50	50	50	—24

3 P. M. Today

Loans on Saturday
—until 3 o'clock

Savings on Saturday
—until 3 o'clock

Commencing on Saturday, November 7, 1931 and until further notice, this bank will remain open until 3:00 p. m.

It is our desire to be of the greatest practical service to our customers. Convenient office hours are an important part of service. So if you want to arrange for a loan or deposit or withdraw from savings account you won't have to hurry to get to the bank by 1 o'clock.

No other change in our regular office hours

Personal LOAN & SAVINGS Bank

3 MILLION INVESTED CAPITAL

A STATE BANK ESTABLISHED 1917

S. W. Corner - MADISON & CLARK - Chicago, Ill.

PRICES OF HOGS SHOW DECLINES; SALES ARE FIRM

Sheep Quotations Higher; Cattle Steady.

CHICAGO LIVE STOCK

HOGS.

Receipts, 30,000; shipments, 11,000.

Bulk of sales	$4.40@4.60
Light, good to choice, 140@160	4.50@4.65
Light, good to choice, 170@190	4.50@4.65
Good to choice, 190@220	4.45@4.63
Good to choice, 220@260	4.40@4.60
Good to choice, 260@325	4.30@4.50
Good to choice, 325@400	4.20@4.45
Light packing sows, 250@350	4.10@4.25
Heavy packing sows, 350@500	3.90@4.10
Stags, subject to dockage	3.00@3.50
Pigs, good to choice, 100@135	3.75@4.35
Pigs, fair to good, 100@135	3.25@4.00
Pigs, inferior to fair, 100@135	2.25@3.50
Boars	1.00@2.00

CATTLE.

Receipts, 2,000; shipments, 1,000.

Prime steers, 1,000@1,500	$11.25@12.75
Good to choice, 1,050@1,450	9.75@12.35
Poor to choice, 700@1,000	4.24@12.10
Yearlings, fair to best	8.00@12.00
Bulk of sales	5.25@11.00
Low grade killing steers	3.00@ 4.00
Cows, choice to prime	5.00@ 5.75
Cows, good to choice	4.50@ 5.00
Cows, fair to good	4.00@ 4.50
Cows, common to fair	3.50@ 4.00
Canners and cutters	2.00@ 3.50
Heifers, yearlings, gd. to choice	7.00@10.00
Heifers, fair to good	4.50@ 6.00
Heifers, common to fair	3.75@ 4.50
Bulls, bolognas, com. to fair	2.75@ 3.25
Bulls, bolognas, fair to good	3.25@ 4.10
Bulls, beef, fair to good	4.50@ 6.50
Calves, poor to choice	3.25@ 7.50
Stockers and feeders	4.00@ 7.50

SHEEP AND LAMBS.

Receipts, 13,000; shipments, 7,000.

Native lambs, good to choice	$5.75@6.35
Native lambs, medium to good	5.25@6.00
Native lambs, common to fair	5.00@5.50
Native lambs, culls	3.00@4.50
Fed western lambs, gd. to choice	5.75@6.40
Fed western lambs, fair to good	5.25@6.00
Feeding lambs, fair to best	4.00@4.85
Wethers, aged, good to choice	3.00@3.50
Wethers, aged, common to fair	2.00@2.85
Wethers, twos, good to choice	3.00@4.00
Ewes, light, good to choice	1.50@2.25
Ewes, heavy, good to choice	1.50@2.00
Ewes, inferior to fair	.75@1.25
Yearlings, good to choice	4.50@5.25
Yearlings, fair to good	3.75@4.50
Breeding ewes, yearlings	4.00@4.75
Breeding ewes, two to fours	2.75@4.00
Bucks	1.00@2.00

COMPARATIVE PRICES.

HOGS—Bulk of sales yesterday	$4.40@4.60
One month ago	4.90@5.40
One year ago	8.05@8.25
Top yesterday, $4.65; average, $4.50.	
CATTLE—Bulk of sales yesterday	$5.50@7.65
One month ago	5.50@8.00
One year ago	8.00@9.50
SHEEP—Fed western lambs	$5.00@6.40
One month ago	5.00@6.35
One year ago	7.00@8.25
Top yesterday, $6.40; average, $5.65.	

Estimated receipts at Chicago today: Cattle, 4,000; hogs, 20,000; sheep, 4,000.

Hog prices fell back to the previous low spot of the season yesterday, which was established earlier in the week, but the clearance was good and more than the usual action was noted in the trade for light and light butchers near the finish.

The extreme top was 10c under the high point of Thursday at $4.65, and equal to last Tuesday's top, which was lowest since 1908. The general average remained unchanged at $4.50, with the price range narrowest of the year again. There was a reliable outlet for 160@210 lb averages at $4.65, while most of the 220@300 lb butchers sold at $4.45@4.55.

Order buyers were slow in getting started and their actions at the opening were misleading, in that many traders attributed their lack of interest to light orders. However, before noon eastern buyers had 35 per cent of the fresh receipts, taking 11,000 head, and caused only a slight flurry in the market during the forenoon. Smaller local packers and city butchers were not aggressive, but larger houses bid up as high as any for the medium and weighty butchers at the close, and saved the price range from spreading out.

December Offers $4.75.

Heavy grades of hogs were offered steady at $4.75 yesterday, but most December contracts carried bids of $4.25 and January contracts were bid $4.50. March medium and heavy grades of hogs were offered at $6.00.

As usual, Friday was cleanup day in the cattle alleys, and stocks of medium quality accumulated during the week comprised a fairly good share of the available supply. Only 2,000 fresh receipts arrived. Owing to the mediocre quality on hand, the trade proved to be a "catch as catch can" affair, with a dependable outlet for only the few lots of choice cattle eligible to more than $11.00.

One lot of 11 choice 921 pound yearlings topped the price list at $11.50. The bulk of all steers sold at $5.50@7.65. Butcher stock and calves showed little change for the day. Only a few loads of stockers and feeders arrived and demand was narrow at steady prices.

Sheep Prices Advance.

The market for aged slaughter ewes, that has been practically demoralized all summer, is finally exhibiting more life, and the spread between matured stock and top lambs has become narrower in the last few days. While top lambs are close to the 20 year low, top aged ewes are selling up to 3.50, the highest since the middle of August and above the average for the whole summer. The spread between sheep and lambs has been cut down to $2.90.

About the middle of last month the two classes were almost $5 apart. The quality of sheep and lambs was better on yesterday's session, and the market for both classes showed more strength. Fed westerns of choice quality sold to packers at $6.40, while natives went to packers at $6.25. Top ewes are up to $3.50 and yearlings averaging 100 lbs are selling at $5.90.

Receipts at Chicago for today are estimated at 400 cattle, 20,000 hogs, and 4,000 sheep, against 238 cattle, 21,686 hogs, and 4,602 sheep the previous Saturday, and 218 cattle, 9,683 hogs and 2,39 sheep a year ago.

Probable receipts of hogs at Chicago for next Monday are estimated from 48,000 to 70,000. F. Knutzen marked 48,000, F. W. Young 54,000, F. M. Sherwood, J. T. Brown and W. G. Olson 55,000, E. S. Waterbury 56,000, G. W. Chandler, and H. Pattison 58,000, H. L. Johannesen 59,000, R. B. Ellis, O. Dwight, R. Thullinger, M. J. Berkery, H. S. Turner, W. Garrett, and H. Wolfe 60,000, A. G. Welhener and G. Brittain 62,000, J. M. Waters and C. Southwick 63,000, S. Lund 65,000, and L. Vining 70,000.

GASOLINE AND OILS.

GASOLINE—Including tax, Red Crown, service station, 15c; Stanolind blue, service station, 13½c; ethyl, 18c. CARBON—Perfection, 9c. FUEL OIL—Stanolind tank wagon, 1 to 100 gals, 8c; all over 100 gals, 6c. TURPENTINE—51c. LINSEED OIL—Raw, 67c; boiled, 70c. DENATURED ALCOHOL—Drums, 32c. WHITE LEAD—100 lb kegs, $12.25.

OIL CITY, Pa., Nov. 20.—(AP)—Credit balance, $1.05. Runs, 32,589; average runs, 34,919. Shipments, 86,187; average shipments, 52,012 bbls.

NEW·YORK·STOCK·TRANSACTIONS

Friday, Nov. 20, 1931.
Shares sold today 2,000,000
Year ago 2,200,000

Friday, Nov. 20, 1931.
Total sales 1931 to date 527,900,000
Total sales 1930 to date 742,480,000

[The figures in brackets after name of stock are the present dividend rate.]

-Prev. 1931- High.	Low.	Div. yld. pct.	Bid.	Asked.	Description. div. rate, $s—	Sales.	High.	Low.	Close.	Net chge.
					A					
14¼	2⅝	...	3¼	3⅜	Abitibi Pow & P..	700	3⅛	3¼	3¼—	⅛
62	8	...	10	10½	Do pfd	100	10½	10½	10½	....
23⅝	7	12.8	7⅛	7⅜	Adams Exp [1]	4,000	7⅝	7⅛	7⅛—	⅝
82	72½	6.9	73	80	Do pfd [5]	20	73	73	73	—1
33⅝	22⅝	7.4	26¾	27¼	Adams Millis [2]	300	27	27	27 —	½
23½	10	7.7	13	14¼	Addressograph [1]	300	13	13	13	....
11⅝	2	...	3	3¼	Adv Rumely	100	3	3	3 —	1¼
20	17⅝	9.4	17	17¾	Affil Prod [1.60]	1,100	17⅛	16⅝	16⅝—	1
109⅝	52	4.9	59⅝	59¾	†Air Reduction [3]	3,800	63¼	59⅝	59⅝—	4
10⅛	1½	...	2	2¼	Airw El Ap	400	2¼	2	2	....
20⅛	7	2.7	14¼	14⅜	Alaska Junc [.40]	28,500	15¼	14¼	14⅜—	1
12⅝	3¼	...	3⅛	3⅜	Allegheny Corp	5,400	3⅛	3⅛	3⅛—	⅛
59⅝	8	...	7⅞	8⅛	Do pfd ww	400	8	7⅞	8 —	½
58	8⅛	...	7¾	8⅛	Do pfd ww 40%	200	8	7¾	7¾—	1⅛
65⅛	7	...	7¾	8⅛	Do pfd xw	600	8	8	8 —	⅛
182⅝	68	7.3	82⅝	82¾	††Allied Chem [6]	34,500	84¾	81¾	82¾—	1¼
126	114½	5.8	119¼	120	Do pfd [7]	100	119⅝	119⅝	119⅝—	⅝
42⅞	14	5.7	17⅛	17⅝	Allis Chalmers [1]	1,000	17⅝	17⅛	17⅛—	⅝
20	6	...	7	10	Amal Leather pfd	300	7½	7½	7½	....
23	13	12.5	15¾	16	Amerada [2]	600	16	16	16 —	⅛
29⅝	5½	...	7½	8¼	Am Agr Ch & C	100	8¼	8¼	8¼—	⅝
62½	18	11.1	17	18⅛	Am Bk Note [2]	800	18	17⅝	17⅝—	⅝
66⅛	51	5.9	51⅛	55	Do pfd [3]	80	51⅛	51⅛	51⅛+	⅛
17⅝	4	...	4	6¼	Am Beet Sug pfd	10	5	5	5 —	1
38	21	11.5	21	21¼	Am Br Shoe [2.40]	700	21¼	21	21	....
124⅝	92¾	7.6	92¾	93¾	Do pfd [7]	10	92¾	92¾	92¾—	⅛
129⅝	71⅝	5.3	74¼	74½	†Am Can [4]	43,300	76½	73⅜	74⅛—	1⅝
38⅝	9	8.3	11⅝	12	Am Car & Fdy [1]	500	12¼	11⅝	11⅝	....
48⅝	31⅝	5.7	35	36	†Am Chicle [2]	300	35¼	35	35 —	⅛
14¾	5	...	8	8⅛	Am C Alc	2,100	8½	7⅝	8¼—	¼
51⅜	10⅝	...	11⅝	11⅝	Am For Pow	24,000	12⅝	11⅛	11⅝—	1¼
100	45½	14.0	49¾	52	Do pfd [7]	300	50⅝	49⅝	49¾—	[illegible]
79⅝	25	28.0	23¾	24½	Do 2d pfd [7]	2,200	25½	24	24 —	1½
30	8½	...	11	12½	Am Hide & L pfd	1,900	13	13	13 —	1
64	37	8.2	49	51	Am Home P [4.20]	1,300	51	49	49 —	2½
31⅝	10¾	13.8	14¼	15	Am Ice [2]	100	14¾	14¾	14¾+	⅛
28	6	...	7½	7⅝	Am Int Corp	3,000	7⅝	7⅝	7⅝—	⅛
1⅛	⅛	...	⅛	¼	Am La France	100	⅛	⅛	⅛	....
84⅝	50	11.0	56⅝	60	Am Loco pfd [7]	300	59	59	59	....
43⅝	16	6.1	21½	22	Am M & F [1.40]	1,200	23⅝	21⅝	21⅝—	1⅝
23⅝	5	...	6⅝	7	Am Metals	600	6¾	6⅝	6⅝+	⅛
80½	21	...	28	29	Do pfd	100	29	29	29 —	3
39⅝	1⅛	...	1⅝	2	Am Nat G pfd	100	2	2	2 +	¼
64⅝	14⅝	5.0	17	18	††Am Pw & L [1]	4,100	18	17	17⅛—	⅝
102	60	9.3	62⅝	64	Do 6% pfd [6]	200	65	63	63 —	2
21⅝	7	7.1	8⅛	8⅝	Am R & S S [.60]	5,000	9⅛	8⅝	8⅝—	⅛
12⅝	2¼	...	1⅝	2	Am Republic	300	2½	2	2 —	⅛
37⅝	10	...	12	12⅛	Am Roll Mills	3,900	12⅝	12	12⅛—	⅛
66	27	15.2	33	33½	Am Safety Raz [5]	200	33	33	33 —	1
9	2	...	2	2¼	Am Seating	500	3¼	2⅞	2⅞—	¼
1⅛	½	...	⅝	¾	Am Ship & Com	100	¾	¾	¾	....
56⅝	10⅝	6.2	24¼	24¾	Am Smelting [1.50]	7,300	25⅝	24	24⅝+	⅛
138⅝	98⅝	7.0	100¼	101	Do pfd [7]	200	100⅝	99¼	100¼—	1¼
31⅝	7⅝	...	8½	9¼	Am Steel Fdys	800	9⅝	8	9¼	....
48⅝	36	5.1	38⅝	42	Am Stores [2]	100	39	39	39 —	1½
60	34½	10.9	45	46	Am Sugar [5]	600	47⅝	45⅝	45⅝—	2½
108⅝	90	7.1	98⅝	99½	Do pfd [7]	100	99⅝	99⅝	99⅝—	⅛
11¼	4¼	...	5⅝	6¼	Am Sum Tob	800	6	5⅝	5⅝—	¼
201⅝	121⅝	6.8	132¼	132⅝	Am T & T [9]	64,700	134⅝	131¼	132⅝—	2¼
128⅝	71½	6.0	83⅝	84	Am Tob [5]	500	84⅝	83⅝	83⅝—	1½
132	112	5.1	114	117	Do pfd [6]	100	117	117	117 —	1
132⅝	74½	6.0	84¼	84⅝	Do B [5]	13,600	86⅝	83⅝	84⅝—	1⅝
80⅝	23⅝	9.7	30⅝	31½	Am Wat W [3]	2,400	31⅝	30⅝	31 —	⅝
79	22	10.0	29	35	Do ctf [3]	100	29⅝	29⅝	29⅝—	2⅝
11⅝	3⅝	...	5¼	5½	Am Woolen	300	5⅝	5½	5½—	⅛
40	20	...	23	24	Do pfd	2,800	24	22⅝	23 —	1¼
43⅝	12⅝	...	14	14¼	Anaconda	11,700	14⅝	13⅝	14¼+	⅛
28⅝	12⅝	...	12	12⅝	Anac W & C	200	12	12	12 —	⅝
36	13	12.0	17⅝	18⅛	Anchor Cap [2.40]	400	20	18	18 —	2⅛
99⅝	87	8.5	74	84⅝	Do pfd [6.50]	100	75	75	75 —	12
18	8	7.7	12⅝	12⅝	*Archer Dan [1]	300	13¼	12⅝	12⅝—	⅛
4¼	1	...	1¼	1½	Arm & Co A	1,200	1½	1½	1½	....
2⅛	⅛	...	⅛	½	Do B	1,000	½	½	½+	⅛
47	8	...	9	9⅝	Do pfd	300	9⅝	9¼	9¼—	¼
72	20	18.0	37	38½	Arm Del pfd [7]	100	37	37	37 —	2
20⅝	9⅝	10.0	9⅝	10¼	Art Metal [1]	100	9⅝	9⅝	9⅝—	⅛
28⅝	3½	...	3	3⅛	Assoc Apparel	200	3⅛	3⅛	3⅛—	⅛
29⅝	9⅝	8.7	11⅛	11⅝	Assoc D Gds [1]	1,100	11⅛	11⅛	11⅛	....
203⅝	97⅝	9.8	101	101¼	Atchison [10]	9,200	104	99⅝	101¼—	4⅝
120	60	8.7	48	48⅝	Atl C L [4]	200	48	47⅝	47⅝—	3⅝
29⅝	9⅝	8.8	11⅝	11⅝	*Atl Ref [1]	3,400	12⅝	11⅝	11⅝—	⅛
13⅝	5	20.0	5	5½	Atlas Stores [1]	1,200	5	5	5	....
205⅝	84⅝	3.7	105¼	105½	††Aubrn Auto [4]	41,300	115⅝	104	105¼—	10⅝
6⅝	2⅛	...	2⅝	3	Aviation Corp	4,000	3	2⅝	2⅝—	⅛
					B					
27⅝	6¼	...	8⅝	8⅝	Baldwin Loc	600	8⅝	8½	8½—	⅛
104¼	38	14.3	48	51	Do pfd [7]	80	49	49	49 —	½
87⅝	28	13.3	28¼	28¾	Balt & O [4]	17,200	31¼	28	28¼—	2⅝
80⅝	40	8.9	44	45	Do pfd [4]	100	45	45	45 —	1
66⅝	26	12.1	28¼	30	Bangor Ar [3.50]	300	29	28¼	28¼—	1⅝
10	1⅝	...	2¼	2½	Barker Bros	140	2¼	2¼	2¼	....
14¼	4⅝	...	6⅝	7	Barnsdall A	2,200	7	6½	7	....
38	19⅝	15.4	19¼	19⅝	Bayuk Cigars [3]	170	19⅝	19⅝	19⅝	....
81	37	8.5	46	48	Beatrice Crm [4]	1,200	47	45	47 —	1
111	93⅝	7.1	97⅝	99	Do pfd [7]	100	98⅝	98⅝	98⅝—	⅛
62	37⅝	6.7	43	44	Beechnut Pk [3]	100	45	45	45 +	1
6⅛	1⅝	...	3⅛	4	Belding Bros	200	4	4	4 —	⅛
80⅝	62⅝	6.6	62⅝	64⅝	BelgNR pr p[4.11]	100	63⅝	63⅝	63⅝—	1⅝
48⅝	12⅝	5.4	18⅝	18⅝	Bendix Aviat [1]	18,200	19⅝	18⅝	18⅝—	⅛
46⅝	24⅝	6.9	28⅝	29⅝	Best & Co [2]	1,000	29⅝	28⅝	29 —	⅛
70⅝	22⅝	7.6	26	26⅝	Beth Stl [2]	14,500	27⅝	25⅝	26 —	1⅝
123⅝	75	7.8	90	94	Do 7% pf [7]	100	90	90	90	....
29	8	5.6	8⅝	10¼	Bigw Knox [.50]	200	9⅝	9	9¼—	1
43	20⅝	6.5	24	24⅝	Bohn Al&Br [1.50]	1,500	23⅝	23⅝	23⅝—	⅛
76⅝	37	6.3	48⅝	48⅝	Borden Co [3]	9,300	49⅝	47⅝	48⅝—	⅛
30⅝	9⅝	8.3	12¼	12⅝	Borg Warner [1]	1,900	12⅝	12⅝	12⅝—	⅛
22⅝	8⅝	13.8	10¼	10⅝	†Briggs Mfg [1.50]	2,500	10⅝	10⅝	10⅝—	⅛
5⅛	¾	...	1⅛	1⅝	Brockwy M T	300	1⅝	1⅝	1⅝	....
69⅝	31⅝	11.1	36⅝	37	Bklyn Man Tr [4]	1,500	37	36	36½—	½
84⅝	67⅝	8.3	70	72	Do pfd [6]	200	72	71	71 —	2
13⅝	6⅝	...	10⅝	11¼	Bklyn Qu Tr	200	10⅝	10⅝	10⅝	....
64⅝	51⅝	10.9	54⅝	57⅝	Do pfd [6]	200	55	55	55 —	2
120⅝	80⅝	5.6	88	88⅝	Bklyn Un Gas [5]	1,300	90	88	88 —	1⅝
9⅝	2⅝	...	3	3¼	Bruns Term	400	3¼	3	3 —	⅛
20⅝	5	...	5⅝	6	Bucyrus & Erie	200	5⅝	5⅝	5⅝—	⅛
34⅝	7⅝	2.6	8⅝	9	Do cv pf [.20 5-6]	100	9	9	9 +	⅛
5⅝	2	...	2	3⅛	Budd Mfg	200	2⅝	2⅝	2⅝—	⅛
18	4⅝	21.0	4⅝	4⅝	Budd Whl [1]	1,800	4⅝	4⅝	4⅝+	⅛
23	4	...	6	6⅝	Bullard Co	100	6⅝	6⅝	6⅝	....
32⅝	10	7.4	13⅝	13⅝	†Burr Add Mch [1]	2,200	13⅝	13⅝	13⅝—	⅛
113	90	7.4	90	96	BushT Bldg pf [7]	30	95	90	90 —	5
2⅝	1⅛	...	1	1⅛	Butte C & Z	100	1⅝	1⅝	1⅝	....
1⅝	⅛	...	⅛	1	Butte & Superior	200	⅛	⅛	⅛	....
60⅝	12⅝	...	16⅛	16¼	Byers A M	3,800	17	15⅝	16 —	1⅝
					C					
53	10⅝	...	10⅝	11	Cal Pack	500	11	10⅝	10⅝—	⅛
1⅝	⅛	...	⅛	⅛	Callahan L & Z	300	⅛	⅛	⅛—	⅛
11⅝	3⅝	...	4⅝	4⅝	Cal & Hecla	400	4⅝	4	4	....
16⅝	7⅝	12.5	8	8⅝	Camp W Can F [1]	100	8	8	8 —	1
45	14	16.7	17⅝	18	Can Dry G Ale [3]	1,600	18	17⅝	17⅝—	⅛
45⅝	11	8.3	15	15⅝	Can Pacific [1.25]	6,100	15⅝	14⅝	15⅝—	⅛
25	17⅝	8.4	19	20⅝	Cannon Mls [1.60]	100	19⅝	19⅝	19⅝+	⅛
16	5⅝	...	7⅝	8⅝	Cap Adm Ltd	700	7⅝	7⅝	7⅝+	⅛
191⅝	33⅝	...	39⅝	39⅝	Case J I	67,600	43⅝	38⅝	39⅝—	3⅝
52⅝	11⅝	14.8	14⅝	15	Caterpr Trac [2]	2,800	15⅝	14⅝	14⅝—	1⅝
4	1⅝	...	1⅝	3	Cavan-Dobbs	100	1⅝	1⅝	1⅝+	⅛
16	4	...	6	6⅝	Celanese Corp	100	6⅝	6⅝	6⅝—	⅛
14⅝	3	...	3	3⅝	Celotex	100	3⅝	3⅝	3⅝—	⅛
13⅝	1⅝	...	2⅝	3⅝	Do ct	100	2⅝	2⅝	2⅝—	⅛
37⅝	12	...	12	16	Do pfd	90	15	15	15 +	⅛
30⅝	9⅝	7.1	14	14⅝	Cerro de Pasco [1]	2,400	15	13⅝	13⅝—	1⅝
28⅝	3⅝	...	5	5⅝	Checker Cab	400	5	5	5 —	⅛
84⅝	14⅝	13.6	21⅝	22⅝	Chesap Corp [3]	1,900	23⅝	21⅝	22⅝—	1⅝
46⅝	23⅝	6.6	29⅝	30⅝	Ches & O [2.50]	18,000	31⅝	29⅝	30 —	1⅝
45⅝	10⅝	...	10	10⅝	C & N W	3,700	11	9⅝	10⅝—	1⅝
116	28	...	24	30	Do pfd	100	25⅝	25⅝	25⅝—	2⅝
27⅝	12	7.1	14⅝	14⅝	Chi G W pfd [1]	1,200	14⅝	14	14 —	⅛
8⅝	2	...	2⅝	3	Chi M St P & P	700	2⅝	2⅝	2⅝	....
15⅝	3⅝	...	4⅝	4⅝	Do pfd	2,200	4⅝	4⅝	4⅝—	⅛
15⅝	3⅝	...	5⅝	5⅝	Chi Pneu Tool	400	5⅝	5	5⅝—	⅛
35	10	...	10⅝	10⅝	Do cv pfd	100	10⅝	10⅝	10⅝	....
65⅝	17	...	16⅝	17	C R I & P	1,700	18⅝	17	17 —	2
101	32	26.9	26	32	Do pfd A [7]	400	26⅝	26	26⅝—	7⅝
90	28	24.0	25	28	Do pfd B [6]	100	25⅝	25⅝	25⅝—	2⅝
12⅝	8⅝	21.4	13⅝	14	†Chi Yel Cab [3]	30	15	14	14 —	1⅝
33⅝	8	...	10⅝	11⅝	Childs Co	100	11	11	11 —	⅛
25⅝	11⅝	6.7	14⅝	15	Chrysler Mot [1]	42,600	15⅝	14⅝	15 —	⅛
4⅝	1	...	1	1⅝	City Stores	2,400	1	1	1 —	⅛
37⅝	26⅝	11.3	31	32	††CityIce&F [3.60]	800	32	31⅝	32	....
34⅝	16⅝	15.8	18⅝	20	Cluett-Peabody [3]	100	19	19	19	....
170	97⅝	6.1	113⅝	114	†Coca-Cola [7]	8,600	118⅝	113	114 —	4⅝
53⅝	49⅝	5.8	51⅝	51⅝	Do A [3]	100	51⅝	51⅝	51⅝—	⅛
50⅝	28	7.5	33⅝	33⅝	Colg-Palm-P [2.50]	500	34⅝	33⅝	33⅝—	1
17⅝	7⅝	...	8⅝	9⅝	Collins Aikman	1,400	10	8⅝	8⅝—	1⅝
19⅝	8⅝	...	11	11⅝	Colo Fuel	400	12	11	11 —	1⅝
111⅝	33	9.3	43	43⅝	Colum Carbon [4]	4,500	45⅝	42⅝	43⅝—	2⅝
45⅝	16⅝	7.1	20⅝	21	Colum G&E [1.50]	8,200	21⅝	20⅝	20⅝—	1⅝
100⅝	76	6.8	88	88	Do pfd [6]	100	88	88	88	....
23⅝	8	13.3	11⅝	12	Com Credit [1.60]	600	12⅝	11⅝	11⅝—	⅛
92	55⅝	9.0	71⅝	72	Do 1st pfd [6.50]	20	72	72	72 —	2
34	15⅝	9.1	22	22⅝	Coml Inv Tr [2]	1,100	23	22	22 —	⅛
106	99	6.5	99	99⅝	Do6⅝%pf [6.50]	20	99	99	99 —	⅛
90	70	8.2	73	75⅝	Do cv pfd [6]	100	73	73	73 —	1
109	100	7.0	100	100	Do 7% pfd [7]	10	100⅝	100⅝	100⅝+	⅛
21⅝	9⅝	9.5	10⅝	10⅝	Com Solv [1]	5,700	11⅝	10⅝	10⅝—	⅛
12	4⅝	6.0	5	5⅝	Com & Sou [.30]	11,900	5⅝	5	5 —	⅛
100⅝	68	7.9	74⅝	75⅝	Do pfd [6]	300	76⅝	76	76	....
14⅝	6⅝	10.5	9⅝	9⅝	Congoleum [1]	3,300	9⅝	9⅝	9⅝—	⅛
37⅝	20	20.0	23	27	Cons Cig [5]	200	25	24⅝	25	....
73	46	11.5	55⅝	58	Do6⅝%pfw [6.50]	100	56	56	56	....
30⅝	7⅝	10.0	9⅝	10	Congress Cig [1]	10	10	10	10 —	⅛
18⅝	7	15.4	12⅝	13⅝	Cons Film pfd [2]	900	13⅝	13	13 —	⅛
109⅝	61	5.6	69⅝	69⅝	Cons Gas [4]	28,500	71⅝	69	69⅝—	2⅝
42⅝	20	26.0	22⅝	22⅝	ConsRRCu 6%pf [6]	100	22⅝	22⅝	22⅝+	⅛
1⅝	⅛	...	⅛	⅝	Cons Textile	200	⅝	⅛	⅛	....
3⅝	⅝	...	⅝	⅝	Cont Corp B	200	⅝	⅝	⅝	....
30	5⅝	...	6⅝	6⅝	Cont Baking A	800	6⅝	6⅝	6⅝—	⅛
77⅝	40	16.0	49	50	Do pfd [8]	200	49	49	49 —	1
3⅝	⅝	...	1	1⅝	Do B	500	1⅝	1⅝	1⅝	....
62⅝	31⅝	6.8	36⅝	36⅝	Cont Can [2.50]	3,400	37⅝	36	36⅝—	1⅝
16⅝	4	...	5⅝	6	Cont Dia Fibre	400	6	6	6 —	⅛
51⅝	19⅝	8.3	25	27	Cont Insur [2.40]	100	27	27	27 —	[illegible]
8⅝	1⅝	...	1⅝	1⅝	Cont Motors	300	1⅝	1⅝	1⅝—	[illegible]
12	5	...	7	7⅝	Cont Oil Del	4,200	7⅝	7	7 —	⅛
12	1⅝	...	1⅝	1⅝	Cont Shares	200	1⅝	1⅝	1⅝+	⅛
86⅝	36⅝	6.1	48⅝	49	†Corn Prod [3]	7,500	50⅝	48	49 —	2⅝
18	3⅝	...	4⅝	5	Coty Co	700	4⅝	4⅝	4⅝—	⅛
19⅝	11	...	10⅝	12⅝	Crex Carpet	100	10⅝	10⅝	10⅝	....
38⅝	17	14.3	16⅝	18⅝	CrownC&S [2.40]	400	17	16⅝	16⅝—	⅛
34⅝	25	10.5	26	26⅝	Do pfd [2.70]	100	26	26	26 +	⅛
6⅝	2	...	2⅝	2⅝	Crown-Zeller B	200	2⅝	2⅝	2⅝—	⅛
63	22	...	27	29	Crucible Steel	500	29⅝	27⅝	27⅝—	1⅝
5⅝	2⅝	...	2⅝	2⅝	Cuban-Am Sugar	200	2⅝	2⅝	2⅝	....
35	15	...	15	19⅝	Do pfd	10	16	16	16 —	2⅝
48⅝	29	11.4	34⅝	37	Cudahy Pkg [4]	100	35	35	35	....
100	35	10.8	36⅝	37⅝	*Curtis Pub [4]	100	37⅝	37⅝	37⅝+	⅛
5⅝	1⅝	...	1⅝	2	Curtiss Wright	1,400	2	1⅝	1⅝	....
8⅝	2⅝	...	2⅝	3	Do A	1,200	2⅝	2⅝	2⅝—	[illegible]
112	81	7.6	91⅝	100	Cushmans7%pfd [7]	10	91⅝	91⅝	91⅝	....
41	12⅝	...	10⅝	13	Cutler-Ham	200	13	13	13	....
					D					
28	4⅝	...	5⅝	6	Davis Chem	600	5⅝	5⅝	5⅝+	⅛
22	13⅝	9.3	14⅝	15⅝	Deere pfd [1.40]	200	15	14⅝	14⅝—	⅛
157⅝	88	10.5	84	86⅝	Del & Hud [9]	1,100	89	84	84 —	6
102	29⅝	6.5	30⅝	31⅝	D L & W [2]	3,000	33	30⅝	31⅝—	1
105	112	6.0	130	133	Detroit Edison [8]	300	133	133	133 —	1
19⅝	10⅝	4.5	12⅝	13⅝	Devoe-Rayn A [.60]	100	12⅝	12⅝	12⅝	....
23	12⅝	6.3	15⅝	15⅝	Dia Match [1]	600	15⅝	15⅝	15⅝—	⅛
13⅝	6⅝	11.3	9	9⅝	Dome Mining [1]	200	9	9	9	....
28	11	7.5	16	17	††DomStores [1.20]	500	17⅝	16⅝	16⅝—	1
79⅝	42⅝	7.1	55⅝	56	Drug Inc [4]	6,200	57	55	55⅝—	1⅝
21⅝	10	8.3	12	13	Doug Aircr T [1]	300	12⅝	12⅝	12⅝—	⅛
107	53⅝	6.8	58⅝	58⅝	Du Pont de N [4]	32,600	60⅝	58⅝	58⅝—	1⅝
124⅝	106	5.7	106	107	Do deb [6]	100	106⅝	106⅝	106⅝—	1
23	21	...	21	25	Durham Hos pfd	100	21	21	21	....
					E					
13⅝	3	...	4	4⅝	East R M	300	4⅝	4⅝	4⅝—	⅛
185⅝	93	5.2	97⅝	98	†Eastman Kod [5]	13,200	100⅝	95⅝	97⅝—	4⅝
21⅝	7⅝	10.1	9⅝	10	Eaton Axle [1]	2,100	9⅝	9⅝	9⅝—	⅛
69	35⅝	...	54⅝	54⅝	Eitingon Schilds pf	300	54⅝	54⅝	54⅝+	⅛
74⅝	20	12.1	32	32⅝	Elec Auto [4]	29,900	34⅝	31	32 —	2⅝
4⅝	1⅝	...	1⅝	2	Elec Boat	400	1⅝	1⅝	1⅝—	⅛
9⅝	2⅝	...	4⅝	4⅝	Elec M Inc	3,000	4⅝	4⅝	4⅝—	⅛
60⅝	11⅝	6.7	14⅝	14⅝	Elec P & L [1]	12,500	15⅝	14⅝	14⅝—	1
1⅝	⅛	...	⅛	⅛	Do rts	22,200	⅛	⅛	⅛	....
108⅝	65	9.7	70⅝	75	Do pfd [7]	100	72	72	72 —	[illegible]
98⅝	55	10.0	60⅝	60⅝	Do 6% pfd [6]	100	60⅝	60⅝	60⅝+	⅛
66	29	11.8	33⅝	34⅝	Elec Stor Bat [4]	600	34⅝	33⅝	33⅝—	⅛
1⅝	⅛	...	⅛	⅛	Elkhorn Coal	100	⅛	⅛	⅛	....
45⅝	30	9.4	31	33⅝	Endicott J [3]	100	31⅝	31⅝	31⅝—	1
87	50	8.9	56	62	Eng Pub Ser pf [5]	100	56	56	56 —	[illegible]
98	67⅝	9.0	60	70⅝	Do 6% pfd [6]	100	67	67	67 —	[illegible]
59⅝	10⅝	...	11	11⅝	Erie	1,200	11⅝	11	11 —	[illegible]
12⅝	3⅝	...	4	5	Eureka Vacuum	300	4	4	4 —	[illegible]
25	13	8.0	12⅝	13	Exch Buffet [1]	....	12⅝	12⅝	12⅝—	[illegible]
					F					
29⅝	5	...	6	6⅝	Fairbanks-M	3,400	6⅝	6⅝	6⅝—	[illegible]
23⅝	8⅝	9.5	10	10⅝	Fair Store [1]	100	10⅝	10⅝	10⅝+	[illegible]
27⅝	13	6.5	15	17	Fed Dept Strs [1]	300	16	15⅝	16 —	[illegible]
97	73	8.6	68	70	Fed L &T pfd [6]	70	70	70	70 —	[illegible]
15⅝	2⅝	...	2⅝	2⅝	Fed Screw Wks	600	3	3	3 +	[illegible]
30	4⅝	30.0	4⅝	4⅝	Fed Wat Ser [1.20]	1,500	5	4	4 —	[illegible]
56⅝	28	8.7	29	31	Fid P F Ins [2.60]	1,000	32	30⅝	30⅝—	[illegible]
21⅝	13	6.7	14⅝	15	Firestone R [1]	200	14⅝	14⅝	14⅝—	[illegible]
68⅝	50⅝	11.1	54	55	Do pfd [6]	800	54⅝	53⅝	54⅝+	[illegible]
63	41	4.9	51	51⅝	First N Strs [2.50]	200	51⅝	51	51⅝—	[illegible]
⅝	⅛	...	⅛	⅝	Fisk Rubber	100	⅛	⅛	⅛	[illegible]
3	⅝	...	⅝	1	Do 1st pfd	10	⅝	⅝	⅝+	[illegible]
64⅝	10⅝	7.4	13⅝	13⅝	Foster Wheeler [1]	900	13⅝	13⅝	13⅝—	[illegible]
32⅝	18	...	19	21	†Fourth-Nat Inv	1,000	20⅝	20	20 —	[illegible]
17⅝	3⅝	...	4	5	Foundation Co	100	4⅝	4⅝	4⅝—	[illegible]
38⅝	5	...	6⅝	6⅝	Fox Film A	3,100	6⅝	6⅝	6⅝—	[illegible]
43⅝	13⅝	15.8	18⅝	18⅝	Freeport Tex [3]	3,300	19⅝	18⅝	18⅝—	[illegible]
					G					
60	20⅝	12.5	23	24	Gamewell Co [3]	20	24	24	24 +	[illegible]
2⅝	⅛	...	⅛	⅝	Gardner Mot	100	⅝	⅝	⅝	[illegible]
7⅝	2⅝	...	3⅝	4	Gen Am Inv	1,100	3⅝	3⅝	3⅝—	[illegible]
85	54	9.2	65	70	Do pfd w w [6]	100	65⅝	65⅝	65⅝—	[illegible]
73⅝	38⅝	9.1	43	43⅝	Gen Am T Car [4]	2,600	44	43	43⅝—	[illegible]
47	9⅝	12.9	15	15⅝	Gen Asphalt [2]	3,400	15⅝	15	15⅝—	[illegible]
25⅝	14⅝	11.8	16⅝	17	Gen Baking [2]	1,600	17⅝	16⅝	17 —	[illegible]
9⅝	3⅝	...	3⅝	4	Gen Bronze	300	3⅝	3⅝	3⅝+	[illegible]
25⅝	6⅝	...	7	8⅝	Gen Cable A	500	7⅝	7	7 —	[illegible]
65	17	...	17	18	Do pfd	40	18⅝	18	18 —	[illegible]
48⅝	25	11.8	33	35	Gen Cigars [4]	100	34⅝	34⅝	34⅝+	[illegible]
54⅝	24⅝	5.7	28	28⅝	Gen Elect [1.60]	46,500	28⅝	27⅝	28⅝—	[illegible]
12⅝	11⅝	5.4	11⅝	11⅝	Do spl [.60]	3,900	11⅝	11⅝	11⅝—	[illegible]
51	30⅝	8.1	37	37⅝	Gen Foods [3]	8,600	37⅝	36⅝	37⅝—	[illegible]
8⅝	2⅝	...	2⅝	2⅝	†Gen G & E D A	1,600	2⅝	2⅝	2⅝—	[illegible]
76⅝	23	24.0	20	24⅝	Do 6% pf cv [6]	100	23⅝	23⅝	23⅝—	[illegible]
92	45	16.0	50	60	Do 8% pfd [8]	10	50	50	50	[illegible]
35⅝	22⅝	12.0	22⅝	23⅝	Gen Ital Ed [2.61]	100	22	22	22 —	[illegible]
50	32	8.8	33	34	Gen Mills [3]	700	34⅝	33⅝	33⅝—	[illegible]
48	22⅝	11.8	25⅝	25⅝	Gen Motors [3]	81,300	26⅝	25⅝	25⅝—	[illegible]
103⅝	85	5.4	91	92	Do 5% pfd [5]	500	92⅝	91⅝	91⅝—	[illegible]
10⅝	3⅝	...	3⅝	4	Gen Outdoor	1,100	4	3⅝	4	[illegible]
28	5⅝	...	7⅝	8⅝	Do A	200	8⅝	7⅝	7⅝—	[illegible]
23	4⅝	...	5	5⅝	Gen Pub Ser	700	5⅝	5⅝	5⅝—	[illegible]
84⅝	22⅝	18.5	25	28	Gen Ry Signal [5]	300	27⅝	25⅝	25⅝—	[illegible]
9⅝	1⅝	...	1⅝	1⅝	Gen Real Utils	4,900	1⅝	1⅝	1⅝—	[illegible]
74⅝	17	...	20⅝	21	Do pfd w w	600	20⅝	20	20⅝	[illegible]
65	15	...	21	25	G St C pf w w	10	25	25	25	[illegible]
15⅝	1⅝	...	1⅝	1⅝	Gen Thea Eqpt	1,900	1⅝	1⅝	1⅝	[illegible]
38⅝	9⅝	...	13⅝	13⅝	Gillette S Raz	5,400	13⅝	13	13⅝—	[illegible]
76⅝	45⅝	8.9	56⅝	56⅝	Do pfd [5]	200	56⅝	56⅝	56⅝—	[illegible]
7⅝	2⅝	...	3⅝	3⅝	Gimbel Bros	400	3⅝	3⅝	3⅝—	[illegible]
52	36⅝	19.4	36	37	Do pfd [7]	200	36⅝	36⅝	36⅝—	[illegible]
16⅝	4⅝	...	7⅝	7⅝	Glidden Co	200	7⅝	7⅝	7⅝—	[illegible]
9⅝	3⅝	...	7⅝	7⅝	Gobel Co	3,100	7⅝	7	7⅝—	[illegible]
42⅝	18	12.5	20⅝	20⅝	Gold Dust [2.50]	6,600	20⅝	20⅝	20⅝—	[illegible]
20⅝	5	...	6⅝	7	Goodrich	100	6⅝	6⅝	6⅝—	[illegible]
68	15	...	20	22	Do pfd	700	21	20	20 —	[illegible]
52⅝	16	11.8	25	25⅝	Goodyear [3]	3,100	25⅝	25	25 —	[illegible]
91	57⅝	10.3	65⅝	60	Do 1st pfd [7]	300	67	65⅝	65⅝—	[illegible]
13⅝	3⅝	...	8⅝	8⅝	Gotham Hose	100	8⅝	8⅝	8⅝—	[illegible]
6⅝	1⅝	...	2⅝	3	Graham-Paige	1,400	3	2⅝	3	[illegible]
22⅝	5⅝	12.5	7⅝	8	Granby [1]	200	8⅝	8	8 —	[illegible]
25⅝	3⅝	...	4	4⅝	Grand Stores	300	4⅝	4	4 —	[illegible]
18⅝	7	...	10	10⅝	Grand Union	1,500	10⅝	10	10 —	[illegible]
46	31⅝	8.8	34⅝	36	Do pfd [3]	300	34⅝	34⅝	34⅝	[illegible]
42	25⅝	2.9	34⅝	34⅝	Grant W T [1]	500	35	34⅝	35	[illegible]
69⅝	20	16.0	24⅝	24⅝	Great Nor pfd [4]	2,100	25⅝	24⅝	24⅝—	[illegible]
23⅝	12	...	15⅝	16	†Great Nor Ore	200	16	16	16 —	[illegible]
11⅝	5⅝	...	8⅝	8⅝	Gr W Sugar	400	8⅝	8⅝	8⅝—	[illegible]
96⅝	80⅝	8.2	85	91	Do pfd [7]	100	85⅝	85	85	[illegible]
6⅝	1⅝	...	1⅝	2	Grigsby-Grunow	1,300	2	1⅝	2 —	[illegible]
75⅝	14⅝	...	15	22	Gulf M & N pfd	100	15⅝	15⅝	15⅝+	[illegible]
37⅝	6⅝	...	8⅝	9	Gulf State Steel	100	8⅝	8⅝	8⅝—	[illegible]
					H					
9⅝	2⅝	...	3	3⅝	Hahn Dep Strs	900	3⅝	3	3⅝	[illegible]
63⅝	25⅝	21.3	30	31⅝	Do pfd [6.50]	200	31	30⅝	30⅝—	[illegible]
94	73	9.6	73	75	Hanna 2 pf nw [7]	10	73	73	73	[illegible]
42	11	...	...	...	Haw Pineapple	100	11	11	11	[illegible]
100	60	6.7	72	85	†Helme Geo [5]	100	75	75	75 —	1
103⅝	71⅝	6.0	81	82⅝	Hershey Choc [5]	200	82⅝	81	81 —	4
104	80	4.5	88	95	†Do pfd [4]	100	88⅝	88⅝	88⅝—	[illegible]
19⅝	5⅝	...	7⅝	8	Hollander & Sons	300	7⅝	7⅝	7⅝—	[illegible]
9⅝	3	...	3⅝	3⅝	Houd Her B	300	3⅝	3⅝	3⅝—	[illegible]
132⅝	81	6.2	120	126	*Homestake [7.80]	200	134⅝	121	121 —	4
68⅝	19	...	24	24⅝	††Houston Oil	3,100	26⅝	23⅝	24⅝—	[illegible]
14⅝	4	...	5	5⅝	Do new	1,100	5⅝	5⅝	5⅝—	[illegible]
29⅝	13⅝	11.8	15⅝	17	Howe Sound [2]	500	16	15⅝	15⅝—	1
44⅝	27	11.3	30	31⅝	HudManRR [3.50]	400	30⅝	30⅝	30⅝—	1
28	7⅝	7.7	12⅝	12⅝	Hudson Mot [1]	8,200	12⅝	12⅝	12⅝—	[illegible]
13⅝	3⅝	...	5⅝	5⅝	Hupp Mot	2,900	5⅝	5⅝	5⅝—	[illegible]
					I					
89	16⅝	...	16	17	Ill Cent	1,400	17⅝	16	16⅝—	1
61	15	26.7	12	20	Do R R Sec [4]	100	15	15	15 —	[illegible]
4⅝	1⅝	...	1⅝	1⅝	Indian Motorcycle	200	1⅝	1⅝	1⅝	[illegible]
86	21	13.3	27⅝	28	Indus Rayon [4]	1,100	29⅝	28	28 —	2
182	45	10.0	40	42	†Ingersoll-Rd [4]	2,500	43⅝	38⅝	39 —	5
11⅝	3⅝	...	4⅝	4⅝	Insp Cop	800	4⅝	4⅝	4⅝—	[illegible]
12⅝	7	5.5	9⅝	9⅝	†Ins Shrs Del [.50]	300	9⅝	9	9⅝—	[illegible]
9⅝	4	7.8	5	7	InsShCtfsMD [.40]	1,800	5⅝	5	5 —	[illegible]
34	7⅝	...	7⅝	8	Int Rap Transit	1,300	8⅝	7⅝	7⅝—	[illegible]
5⅝	1⅝	...	1⅝	1⅝	Int Agr	2,100	1⅝	1⅝	1⅝	[illegible]
51⅝	7	...	9⅝	10	Do pfd	200	10⅝	10⅝	10⅝—	[illegible]
179⅝	92	5.2	116	116⅝	††Int Bus Mch [6]	2,900	119	114	116⅝—	3
62⅝	17	17.8	21⅝	22	Int Cem [4]	600	22⅝	22	22 —	[illegible]
4	⅝	...	⅝	1	Int Comb Engr	100	⅝	⅝	⅝—	[illegible]
39⅝	5⅝	...	6⅝	7	Do pfd	100	6⅝	6⅝	6⅝	[illegible]
60⅝	22⅝	8.1	31⅝	31⅝	Int Harv [2.50]	7,000	31⅝	30⅝	31⅝—	1
31	10	14.3	13⅝	14	Int Hydro El [2]	1,500	14⅝	13⅝	14⅝—	[illegible]
73⅝	19	16.0	25	27	Int Match pfd [4]	2,300	25⅝	24⅝	24⅝—	[illegible]
16⅝	3⅝	...	5	6	Int Merc Mar	100	5⅝	5⅝	5⅝—	[illegible]
20⅝	7⅝	2.2	8⅝	8⅝	IntNick Can [.20]	30,200	9⅝	8⅝	8⅝—	[illegible]
6	⅝	...	1⅝	2	Int P & P "B"	100	1⅝	1⅝	1⅝—	[illegible]
4⅝	⅝	...	1⅝	1⅝	Do C	400	1⅝	1⅝	1⅝	[illegible]
43⅝	9⅝	...	13⅝	14⅝	Do pfd	400	14⅝	14	14	[illegible]
42	25⅝	9.7	30⅝	30⅝	Int Salt [3]	800	31⅝	30⅝	31	[illegible]
54	42	6.8	43⅝	43⅝	Int Shoe [3]	700	43⅝	43⅝	43⅝—	[illegible]
51	18	...	28⅝	28⅝	Int Silver	300	28⅝	28	28⅝—	[illegible]
38⅝	13⅝	7.1	14⅝	14⅝	Int T & T [1]	28,300	14⅝	13⅝	14⅝—	[illegible]
21⅝	10	16.7	11	12	Interst Dept [2]	200	12	12	12	[illegible]
18⅝	7⅝	13.3	7⅝	8⅝	Intertype [1]	100	7⅝	7⅝	7⅝	[illegible]
9⅝	2	...	2⅝	3	Invest Equity	600	3	3	3	[illegible]
31	15⅝	19.8	20	20⅝	Isl Crk Coal [4]	100	20⅝	20⅝	20⅝—	[illegible]
					J					
57⅝	24	10.8	36⅝	36⅝	†Jewel Tea [4]	200	37	36⅝	36⅝—	[illegible]
80⅝	28	11.1	27	27⅝	Johns Manv [3]	5,700	28⅝	26⅝	27 —	1⅝
123⅝	99	6.9	100⅝	101	Jones & L pfd [7]	100	100⅝	100⅝	100⅝	....
					K					
45	8⅝	...	11⅝	11⅝	K C Sou	100	11⅝	11⅝	11⅝+	⅛
8	⅝	...	⅝	1⅝	Karstadt Rud	100	⅝	⅝	⅝—	⅛
18	8	9.1	11	11⅝	Kaufm Dept [1]	400	11	10⅝	11 —	⅛
24⅝	8⅝	10.0	9⅝	9⅝	Kayser J [1]	200	9⅝	9⅝	9⅝—	⅛
3⅝	⅝	...	1	1⅝	Kelly Spgfld	900	1⅝	1⅝	1⅝—	⅛
45	9	...	20⅝	25	Do 6% pfd	10	21	21	21 —	5
26	5⅝	...	14	14⅝	Do 8% pfd	80	15	14	14 —	1⅝
29⅝	3⅝	...	5⅝	5⅝	Kelsey H Whl	600	5⅝	5⅝	5⅝—	⅛
15⅝	6	...	8	8⅝	Kelvinator	3,800	8⅝	8⅝	8⅝—	⅛
31⅝	10⅝	8.3	11⅝	12	Kenne Cop [1]	18,800	13	11⅝	12	....
20⅝	10	...	10	12⅝	Kinney Co	100	10	10	10	....
70	14⅝	...	15	18	Do pfd	10	15⅝	15⅝	15⅝—	⅛
43	24⅝	...	45	....	Kresge D Str rts	50	47	47	47	....
29⅝	19	7.6	20⅝	20⅝	Kresge S S [1.60]	1,000	21	20⅝	20⅝—	⅛
55	33⅝	2.9	34⅝	35	†Kress & Co [1]	100	34⅝	34⅝	34⅝—	⅛
27⅝	5⅝	20.6	7⅝	7⅝	Kreuger & T [1.60]	9,400	7⅝	7⅝	7⅝—	⅛
35⅝	18	5.2	18⅝	18⅝	Kroger Gro [1]	3,900	19⅝	18⅝	18⅝—	⅛
					L					
87⅝	40⅝	14.8	53⅝	54	Lambert Co [8]	3,100	57⅝	53⅝	53⅝—	4
4⅝	1⅝	...	2⅝	2⅝	Lee Rub & Tire	200	2⅝	2⅝	2⅝—	⅛
61	17⅝	...	17	18	Leh Valley	200	17⅝	17	17 —	1
8⅝	3⅝	...	3⅝	3⅝	Leh Valley Coal	5,400	3⅝	3⅝	3⅝—	⅛
69⅝	35	7.1	41⅝	42	Lehman Corp [3]	400	42⅝	41⅝	41⅝—	1
34⅝	18⅝	12.9	21	22	Lehn & Fink [3]	600	22	21	21 —	1⅝
20⅝	7	...	7⅝	8	Libby-Ow F Gl	2,300	8⅝	8	8 —	⅛
91	39	7.4	53	54	†Lig & Myers [4]	200	55	54	54 —	⅛
91⅝	40	7.6	53	53⅝	†Do B [4]	4,900	55	52⅝	53 —	2⅝
26⅝	16⅝	7.2	19⅝	21⅝	Lily T Cup [1.50]	100	20	20	20 —	⅛
55⅝	15⅝	9.1	20⅝	21	Liquid Carb [2]	500	22	20⅝	20⅝—	1⅝
85⅝	27⅝	7.9	38⅝	38⅝	†Loews Inc [3]	9,200	39⅝	38	38⅝+	⅛
6⅝	2⅝	...	3⅝	3⅝	Loft Inc	1,000	3⅝	3⅝	3⅝	....
54⅝	35⅝	6.5	38⅝	40	†Loose Wiles [2.60]	700	40⅝	39⅝	39⅝—	1⅝
125	118	5.7	120	124	Do 1st pfd [7]	10	120	120	120 —	3⅝
21⅝	10	...	13⅝	14	Lorillard	9,200	14	13⅝	13⅝—	⅛
102⅝	76⅝	8.0	87	90⅝	Do pfd [7]	200	90⅝	88	88 —	2
4⅝	1⅝	...	1⅝	1⅝	Louisiana Oil	100	1⅝	1⅝	1⅝	....
35⅝	20	7.0	24	24⅝	Lou G&E A [1.75]	300	24	24	24	....
111	29	12.9	29⅝	30	Louis & N [4]	1,300	30⅝	29⅝	29⅝—	1⅝
19	5⅝	...	6⅝	7⅝	Ludlum Steel	500	7⅝	7	7 —	1⅝
52⅝	21⅝	...	20	24⅝	Do pfd	100	21	21	21 —	4
					M					
36	17	9.3	24⅝	25	McCall [2.50]	100	25	25	25 —	1⅝
26⅝	13	5.5	16⅝	17⅝	McIntire PM [1]	200	17⅝	17	17 —	⅛
17	7	13.3	6⅝	7⅝	McKess & R [1]	700	7⅝	6⅝	7⅝+	⅛
37⅝	19	13.6	25	27	Do pfd [3.50]	100	26	26	26 —	⅛
103⅝	38⅝	8.0	49⅝	50⅝	†McKeespt Tin [4]	5,200	52⅝	49⅝	49⅝—	3⅝
10⅝	2⅝	...	3⅝	3⅝	McLell Strs	300	3⅝	3⅝	3⅝—	⅛
43⅝	15⅝	10.5	18⅝	19	Mack Truck [2]	300	18⅝	18⅝	18⅝—	1⅝
100⅝	53	4.6	65	66	Macy Co [3]	800	67	65	65 —	2⅝
27⅝	7⅝	10.0	9⅝	10	Magma Cop [1]	100	9⅝	9⅝	9⅝—	⅛
39	9⅝	7.2	11	11⅝	Man El gt m [.80]	1,000	11⅝	10⅝	10⅝—	⅛
24⅝	12⅝	8.3	14	14⅝	Mar Midld [1.20]	2,500	14⅝	13⅝	14⅝+	⅛
22	7⅝	...	9⅝	15	Market St Ry pr pfd	500	9⅝	9⅝	9⅝+	2
32⅝	11⅝	17.4	10⅝	12	†Marlin Rk [2]	800	11⅝	11	11⅝—	⅛
10	1⅝	...	2⅝	2⅝	Marmon Mot	100	2⅝	2⅝	2⅝	....
32⅝	13⅝	14.9	15⅝	15⅝	Mar Field [2.50]	3,200	16	15	15 —	1
31⅝	14⅝	10.5	17	18⅝	Math Alkali [2]	500	18	17⅝	17⅝—	⅛
39	24⅝	10.0	24⅝	24⅝	May D Strs [2.50]	1,000	24⅝	24⅝	24⅝—	⅛
24⅝	5	42.3	7	9⅝	Maytag pfd ww [3]	400	7⅝	7	7⅝	....
34	18	10.5	18⅝	19⅝	Melville Sh [2]	800	19⅝	19	19	....
60⅝	40	17.5	...	40	Mengel pfd [7]	20	40⅝	40	40 —	10
10⅝	2⅝	...	3⅝	4⅝	Miami Cop	200	3⅝	3⅝	3⅝—	⅛
16⅝	5	...	6⅝	6⅝	Mid Cont Pet	1,700	7⅝	6⅝	6⅝—	⅛
31⅝	6⅝	33.4	8⅝	9	Midland St [3]	600	9⅝	9	9 —	⅛
7⅝	1⅝	...	2	2⅝	Minn Mol Pwrd	800	2⅝	2	2 —	⅛
11⅝	2	...	2⅝	3	M St P & S S M	200	2⅝	2⅝	2⅝—	⅛
45	14	22.9	11⅝	14	Do 1 l [4]	100	14⅝	14⅝	14⅝—	3
26⅝	5⅝	...	7	7⅝	M K & T	500	7⅝	7	7⅝—	⅛
85	18	32.4	20	20⅝	Do pfd [7]	300	20⅝	20⅝	20⅝—	1⅝
21⅝	9	...	9⅝	9⅝	Mohawk Carpet	100	9⅝	9⅝	9⅝—	⅛
42⅝	10	...	12⅝	12⅝	Mo Pac	2,300	13⅝	12⅝	12⅝—	1⅝
107	24	17.2	28	29	Do pfd [5]	600	28	28	28 —	1
29	16⅝	5.1	23	24	Mon C W [1.25]	....	23⅝	23	23 —	⅛
29⅝	8⅝	...	10⅝	10⅝	Mont Ward	12,600	11⅝	10⅝	10⅝—	⅛
⅝	⅝	...	⅝	⅝	Mother Lode	1,000	⅝	⅝	⅝	....
4⅝	⅝	...	1	1⅝	Motor Meter Eq	900	1	1	1	....
47⅝	15	8.0	23⅝	24⅝	†Motor Prod [2]	400	26	25	25 —	3⅝
19⅝	6⅝	5.9	7⅝	8	*Motor Wheel [.50]	100	8	8	8 —	⅛
36⅝	8⅝	...	10⅝	11	Mullins Mfg	700	11⅝	11	11 —	⅛
72⅝	22	...	28	30	Do pfd	30	28	28	28 +	1⅝
18⅝	5	...	7⅝	7⅝	Murray Corp	1,800	7⅝	7⅝	7⅝—	⅛
45⅝	20	8.0	21	24⅝	Myers Bros [2]	100	24⅝	24⅝	24⅝+	4⅝
					N					
40⅝	15⅝	10.4	17⅝	18⅝	Nash Motors [2]	5,700	19⅝	18	18 —	1⅝
10⅝	3⅝	17.8	3⅝	4⅝	Nat Acme [.80]	100	4	4	4	....
10	2⅝	...	2	3	Nat Bellas	500	3	2⅝	2⅝—	⅛
83⅝	37⅝	5.7	46	46⅝	†Nat Biscuit [2.80]	7,300	47⅝	46	46⅝—	2⅝
153⅝	133⅝	5.2	131⅝	138⅝	Do pfd [7]	100	134⅝	134⅝	134⅝—	1
39⅝	15	8.5	15⅝	16⅝	Nat Cash R [1.50]	3,900	16⅝	15⅝	15⅝—	⅛
50⅝	20⅝	9.2	25⅝	27	Nat D Prod [2.60]	10,700	27⅝	26⅝	26⅝—	1⅝
38⅝	19⅝	9.5	20⅝	21	Nat Dist [2]	200	20⅝	20⅝	20⅝—	1
44⅝	14⅝	5.8	15⅝	16⅝	Nat P & L [1]	4,500	16⅝	15⅝	15⅝—	1⅝
...	...	...	...	⅝	NRRMex 2d pfd	100	⅝	⅝	⅝	....
58	18⅝	7.8	24⅝	25⅝	Nat Steel [2]	2,500	25⅝	24⅝	24⅝—	1⅝
70⅝	10⅝	...	11⅝	12	Nat Supply	400	11⅝	11	11⅝	....
76⅝	18	10.4	18	19	Nat Surety [2]	600	18⅝	18	18⅝—	⅛
24⅝	8	9.7	9⅝	9⅝	Nat Tea [1]	1,000	10	9⅝	9⅝—	⅛
23⅝	6⅝	...	6⅝	9	Neisner Bros	200	6⅝	6⅝	6⅝—	⅛
14⅝	5	13.3	5⅝	6	Nevada Cop [.80]	2,600	6⅝	5⅝	5⅝—	⅛
24	3	...	4	4⅝	Newton Steel	900	4⅝	4	4	....
132⅝	39	10.8	37	37⅝	N Y Central [4]	51,400	40⅝	36⅝	37 —	3⅝
88	9⅝	...	9	9⅝	N Y C & St L	500	10⅝	9	9⅝—	⅛
227	120	4.2	121	134⅝	N Y & Harlem [5]	20	120⅝	120⅝	120⅝—	⅛
12⅝	2	...	3	3⅝	N Y Invest	300	3⅝	3	3 —	⅛
94⅝	29⅝	14.0	28⅝	29⅝	N Y N H & H [4]	4,900	31	28⅝	28⅝—	2⅝
13⅝	5⅝	...	7⅝	8	N Y O & W	500	8⅝	7⅝	7⅝—	⅛
12⅝	2⅝	...	4⅝	4⅝	N Y Ship Bldg	200	4⅝	4⅝	4⅝	....
107⅝	95	5.9	100⅝	101	N Y S 6% pfd [6]	10	101	101	101	....
29⅝	10	...	13⅝	13⅝	Noranda Mines	2,400	14	13⅝	13⅝—	1⅝
217	112	6.8	130	141	†N & W [10]	600	142	140	140 —	2
90⅝	26	...	35⅝	36	§N Am [10% stk]	25,800	37⅝	35⅝	36 —	1⅝
11	3⅝	...	4⅝	4⅝	N Am Avia	2,100	4⅝	4⅝	4⅝—	⅛
60⅝	19⅝	15.0	20	20⅝	Northern Pac [3]	3,500	20⅝	20	20 —	1
35⅝	5	25.0	8⅝	9	N Ger Lloyd [2.50]	100	9	9	9 —	1
1⅝	⅝	...	1⅝	1⅝	Norwalk Tire	100	1⅝	1⅝	1⅝	....
					O					
19⅝	6⅝	...	7⅝	8	Ohio Oil Co	4,100	8⅝	7⅝	7⅝—	⅛
5⅝	1	...	1⅝	2⅝	Oliver Farm Equip	200	2	2	2	....
6⅝	1⅝	...	2⅝	2⅝	Omnibus	100	2⅝	2⅝	2⅝—	⅛
78⅝	14	13.1	12⅝	15⅝	Oppenheim Col [2]	300	14⅝	14⅝	14⅝	....
75	7	...	9⅝	...	Orpheum Cir pfd	30	9⅝	9⅝	9⅝+	⅛
58⅝	20⅝	9.8	24	25⅝	Otis Elevator [2.50]	1,200	25	24⅝	24⅝—	1⅝
16⅝	3⅝	...	5	6⅝	Otis Steel	300	5⅝	5	5 —	⅛
60⅝	18	...	17	19⅝	Do pr pfd	10	18	18	18 —	2⅝
55	42	8.6	45	46⅝	Outlet Co [4]	10	46⅝	46⅝	46⅝	....
39⅝	20⅝	8.7	22	24⅝	Owens Ill G [2]	100	23⅝	23	23 —	1
					P					
54⅝	29⅝	5.3	37	37⅝	Pac Gas [2]	4,300	37⅝	36⅝	37⅝—	⅛
69⅝	35	6.9	42⅝	43	Pacific Light [3]	500	43⅝	43	43⅝—	⅛
131⅝	100⅝	6.4	108⅝	111⅝	Pac T & T [7]	300	110	109	109 —	3
11⅝	4	8.9	5⅝	5⅝	Packard Mot [.40]	5,000	5⅝	5⅝	5⅝—	⅛
36⅝	20	1.8	23	30	Pan-AP&T clB [.40]	300	23	23	23	....
4⅝	⅝	...	⅝	1	Panhandle P & R	100	1	1	1	....
50⅝	10⅝	...	13⅝	13⅝	†ParPub [10%stk]	12,700	13⅝	13⅝	13⅝—	⅛
2⅝	⅝	...	1	1⅝	Park-Utah Cons	1,000	1⅝	1⅝	1⅝	....
2⅝	⅝	...	⅝	⅝	Pathe Exch	200	⅝	⅝	⅝	....
15⅝	4⅝	...	7	7⅝	Patino Min	300	7⅝	7⅝	7⅝—	⅛
44⅝	28⅝	7.1	33	33⅝	Penney J C [2.40]	1,500	33⅝	33	33 —	1
100⅝	90	6.4	90⅝	92⅝	Do pfd [6]	200	92⅝	92⅝	92⅝—	1⅝
29	6	...	7⅝	8	Penn Dixie Cem pf	100	8	8	8 +	1
64	27⅝	7.0	27⅝	28⅝	Penn R R [2]	11,400	28⅝	27⅝	28 —	1
250	129	5.6	140⅝	142	Peoples Gas [8]	800	145	141⅝	141⅝—	5⅝
17⅝	10	9.1	11	12⅝	Pet Milk [1]	100	12	11	11 +	1
10⅝	4⅝	...	5⅝	6	Petrol Corp	1,400	5⅝	5⅝	5⅝—	⅛
25⅝	6⅝	10.9	7⅝	8	Phelps-Dodge [1]	2,000	8⅝	7⅝	8 —	⅛
86⅝	43	6.8	43	45	PhilaCo 6% pf [3]	300	44⅝	44	44 —	⅛
12⅝	3⅝	...	5	5⅝	Phil Read Coal	1,800	5⅝	5	5 —	⅛
14⅝	9	...	10	12	Phillips Jones	300	12⅝	11⅝	11⅝—	⅛
55	37⅝	14.6	37⅝	46	Do pfd [7]	10	37⅝	37⅝	37⅝—	⅛
12⅝	9	9.3	10⅝	10⅝	Phillip Morris [1]	500	10⅝	10⅝	10⅝—	⅛
18⅝	4⅝	...	6⅝	7	Phillips Pet	4,800	7	6⅝	6⅝—	⅛
72⅝	39⅝	11.1	45	53	Pierce-Arrow pf [6]	100	53⅝	53⅝	53⅝—	⅛
1⅝	⅝	...	⅝	⅝	Pierce Oil	400	⅝	⅝	⅝	....
23⅝	5⅝	...	7⅝	8⅝	Do pfd	200	7⅝	7⅝	7⅝—	⅛
3⅝	⅝	...	1⅝	1⅝	Pierce Pet	300	1⅝	1⅝	1⅝—	⅛
163	150⅝	4.9	138	152⅝	PFtW&C [7] pfd	20	142	140⅝	142 —	8⅝
100	44⅝	12.3	55	65	PittsUnited pfd [7]	30	57	55⅝	55⅝—	9⅝
13⅝	3	...	4⅝	5⅝	Poor Co B	300	5	4⅝	4⅝—	⅛
27	2	...	5	5⅝	Por Ric Tob A	700	5⅝	5⅝	5⅝—	⅛
39⅝	8⅝	...	13	13⅝	Postal Tel pfd	900	13⅝	13	13 +	⅛
20⅝	5⅝	...	7⅝	7⅝	Prairie O & Gas	900	7⅝	7⅝	7⅝—	⅛
28⅝	7⅝	...	9	9⅝	Prairie P L	500	9⅝	9⅝	9⅝—	⅛
7⅝	1⅝	...	2⅝	2⅝	Pressed Steel Car	300	2⅝	2⅝	2⅝+	⅛
71⅝	39⅝	5.0	44⅝	45⅝	Procter & G [2.40]	4,100	45⅝	44⅝	45 —	⅛
112⅝	100	5.0	100	100⅝	Do pfd [5]	40	100⅝	100	100 —	⅛
6	1⅝	...	1⅝	1⅝	Prod & Ref	100	1⅝	1⅝	1⅝	....
96⅝	51⅝	5.0	63⅝	63⅝	†PubSerNJ [3.40]	6,800	65⅝	63	63⅝—	1⅝
102⅝	87	5.4	91	91⅝	Do 5% pfd [5]	300	91⅝	91⅝	91⅝	....
120⅝	97	5.8	103	104⅝	Do 6% pfd [6]	400	103	102⅝	103	....
139⅝	112⅝	6.0	114	117	Do 7% pfd [7]	100	115⅝	115⅝	115⅝—	2
58⅝	22	12.7	22⅝	23	Pullman Inc [3]	1,400	23	22⅝	23 —	⅛
11⅝	5	...	5⅝	6	Pure Oil	2,000	6⅝	6	6 —	⅛
101⅝	64⅝	11.1	70	71	Do pfd [8]	20	72	71	71 —	4
55⅝	12⅝	12.1	15⅝	15⅝	Purity Baking [2]	4,800	17	15⅝	15⅝—	⅛
					R					
27⅝	8⅝	...	9	9⅝	Radio Co	29,200	9⅝	8⅝	9 —	⅛
60	25⅝	17.5	24	25	Do pfd B [5]	1,400	26	23⅝	24 —	2⅝
24⅝	2⅝	...	3	3⅝	Radio K Orph	28,700	3⅝	3	3⅝	....
74⅝	12	7.5	10	25	Rand Mines [1.21]	100	16	16	16	....
29⅝	9⅝	12.8	11⅝	12	Raybestos [1.60]	400	12⅝	12	12 —	⅛
97⅝	45	8.7	46	48	Reading [4]	700	48	46	46 —	3
30⅝	3⅝	...	3⅝	3⅝	Real Silk Hose	600	3⅝	3⅝	3⅝—	⅛
19⅝	4	...	4	4⅝	Rem-Rand	1,200	4⅝	4	4 —	⅛
10⅝	3	10.0	4	4⅝	Reo Motor [.40]	1,400	4⅝	4	4⅝	....
25⅝	5⅝	...	7⅝	7⅝	Rep Steel	4,300	[illegible]	[illegible]	[illegible]	[illegible]
84	15	...	17	17⅝	Do pfd	700	[illegible]	[illegible]	[illegible]	[illegible]
13	3⅝	...	5	9⅝	Revere Cop & Br	300	[illegible]	[illegible]	[illegible]	[illegible]
22⅝	7	14.3	10⅝	11	Reyn Metals [1.50]	300	[illegible]	[illegible]	[illegible]	[illegible]
18⅝	2⅝	...	5	7	Reyn Spring	100	[illegible]	[illegible]	[illegible]	[illegible]
54⅝	35⅝	7.9	37⅝	37⅝	Reyn Tob B [3]	6,500	[illegible]	[illegible]	[illegible]	[illegible]
8⅝	⅝	...	⅝	1	Richfield Oil	100	[illegible]	[illegible]	[illegible]	[illegible]
10⅝	2⅝	...	2⅝	2⅝	Rio G Oil	3,000	[illegible]	[illegible]	[illegible]	[illegible]
41⅝	11⅝	12.5	11⅝	13	Ritter-Dent [1.50]	400	[illegible]	[illegible]	[illegible]	[illegible]
28	9	20.0	10	11	Rossia Ins [2.20]	200	[illegible]	[illegible]	[illegible]	[illegible]
42⅝	13⅝	7.8	16⅝	17	Roy D N Y [1.34]	1,900	[illegible]	[illegible]	[illegible]	[illegible]
					S					
60⅝	38⅝	10.4	48	48⅝	Safeway Strs [5]	4,200	[illegible]	[illegible]	[illegible]	[illegible]
97⅝	75	7.5	78	79	Do 6% pfd [6]	60	[illegible]	[illegible]	[illegible]	[illegible]
108⅝	87⅝	7.7	91	93	Do 7% pfd [7]	60	[illegible]	[illegible]	[illegible]	[illegible]
30⅝	9⅝	8.0	12⅝	12⅝	St Joe Lead [1]	200	[illegible]	[illegible]	[illegible]	[illegible]
62⅝	6⅝	...	8	8⅝	St L & S F	1,700	[illegible]	[illegible]	[illegible]	[illegible]
76	7⅝	52.2	10⅝	11⅝	Do pfd [6]	[illegible]	[illegible]	[illegible]	[illegible]	[illegible]
60	15	...	18	20	St L S W pfd	200	[illegible]	[illegible]	[illegible]	[illegible]
51	38⅝	3.3	40⅝	45	Scott Paper [1.40]	20	[illegible]	[illegible]	[illegible]	[illegible]
11⅝	4	...	4	4⅝	Schulte Stores	200	[illegible]	[illegible]	[illegible]	[illegible]
16	5⅝	...	8	8⅝	Seaboard Oil Del	2,000	[illegible]	[illegible]	[illegible]	[illegible]
1⅝	⅝	...	⅝	⅝	Seaboard A L	300	[illegible]	[illegible]	[illegible]	[illegible]
11	3⅝	9.0	4⅝	4⅝	Seagrave Co [.40]	500	[illegible]	[illegible]	[illegible]	[illegible]
63⅝	31	6.4	38⅝	38⅝	Sears-R [2.50]	12,800	[illegible]	[illegible]	[illegible]	[illegible]
6⅝	1⅝	...	2	2⅝	Second Nat Sec	300	[illegible]	[illegible]	[illegible]	[illegible]
1⅝	⅝	...	⅝	⅝	Seneca Copper	300	[illegible]	[illegible]	[illegible]	[illegible]
11⅝	3	...	4⅝	5	Servel	4,100	[illegible]	[illegible]	[illegible]	[illegible]
21	3⅝	...	5⅝	6⅝	Sharp-Dohme	900	[illegible]	[illegible]	[illegible]	[illegible]
61⅝	38	7.8	40	45	Do pfd [3.50]	100	[illegible]	[illegible]	[illegible]	[illegible]
13⅝	4	...	5	5⅝	Sharon Steel H	500	[illegible]	[illegible]	[illegible]	[illegible]
28⅝	11	8.7	11⅝	11⅝	Shattuck F G [1]	3,300	[illegible]	[illegible]	[illegible]	[illegible]
10⅝	3⅝	...	4	4⅝	Shell Un Oil	900	[illegible]	[illegible]	[illegible]	[illegible]
72	23⅝	...	29	31	Do 5⅝% pfd	100	[illegible]	[illegible]	[illegible]	[illegible]
9⅝	1	...	⅝	1	Shubert Thea	500	[illegible]	[illegible]	[illegible]	[illegible]
23⅝	8⅝	...	10⅝	10⅝	Simmons Co	1,900	[illegible]	[illegible]	[illegible]	[illegible]
11	4⅝	...	5⅝	6	Simms Pet	2,000	[illegible]	[illegible]	[illegible]	[illegible]
76	67	9.6	...	72⅝	Simons Fr pfd [7]	150	[illegible]	[illegible]	[illegible]	[illegible]
15⅝	5⅝	...	6⅝	6⅝	Sinclair Oil	15,300	[illegible]	[illegible]	[illegible]	[illegible]
103	77	10.3	77	88	Do pfd [8]	200	[illegible]	[illegible]	[illegible]	[illegible]
12⅝	3⅝	...	4	4⅝	Skelly Oil	700	[illegible]	[illegible]	[illegible]	[illegible]
63	10	...	10⅝	17⅝	Do pfd w w	400	[illegible]	[illegible]	[illegible]	[illegible]
4⅝	⅝	...	1	1⅝	Snider Pack	100	[illegible]	[illegible]	[illegible]	[illegible]
17⅝	7	...	10⅝	10⅝	S P R Sug	1,900	[illegible]	[illegible]	[illegible]	[illegible]
54⅝	26⅝	5.9e	34	34⅝	S Cal Edison [2]	1,000	[illegible]	[illegible]	[illegible]	[illegible]
21	12⅝	7.7	13⅝	13⅝	*Socony Vac [1]	10,700	[illegible]	[illegible]	[illegible]	[illegible]
109⅝	42	9.8	40⅝	41⅝	Southern Pac [4]	9,500	[illegible]	[illegible]	[illegible]	[illegible]
65⅝	14⅝	...	14⅝	16⅝	Southern Ry	1,500	[illegible]	[illegible]	[illegible]	[illegible]
36	18	5.0	19⅝	21⅝	Spalding A G [1]	100	[illegible]	[illegible]	[illegible]	[illegible]
27⅝	15	...	5	12	Spang Chalfant	100	[illegible]	[illegible]	[illegible]	[illegible]
15⅝	3⅝	...	3⅝	4	Sparks With	300	[illegible]	[illegible]	[illegible]	[illegible]
4	1⅝	...	1⅝	2⅝	Spear Co	40	[illegible]	[illegible]	[illegible]	[illegible]
17⅝	6	...	6	7⅝	Spicer Mfg	100	[illegible]	[illegible]	[illegible]	[illegible]
20⅝	12⅝	8.0	15⅝	15⅝	Std Brands [1.20]	7,800	[illegible]	[illegible]	[illegible]	[illegible]
4	3	...	2	2⅝	Stand Com Tob	200	[illegible]	[illegible]	[illegible]	[illegible]
88⅝	29⅝	10.0	35	35⅝	Stand Gas [3.50]	5,800	[illegible]	[illegible]	[illegible]	[illegible]
64⅝	42⅝	8.8	45⅝	45⅝	Do pfd [4]	200	[illegible]	[illegible]	[illegible]	[illegible]
109⅝	75	8.1	80	88	Do 7% pr pf [7]	100	[illegible]	[illegible]	[illegible]	[illegible]
4⅝	⅝	...	1	1⅝	Stand Invest	1,000	[illegible]	[illegible]	[illegible]	[illegible]
106	88⅝	5.2	94⅝	96⅝	S Oil Exp pfd [5]	300	[illegible]	[illegible]	[illegible]	[illegible]
51⅝	28⅝	7.8	31⅝	32	S O of Cal [2.50]	8,000	[illegible]	[illegible]	[illegible]	[illegible]
19	8⅝	...	11⅝	12⅝	S O of Kas	300	[illegible]	[illegible]	[illegible]	[illegible]
52⅝	28⅝	3.2	32⅝	32⅝	†S O of N J [1]	12,800	[illegible]	[illegible]	[illegible]	[illegible]
34⅝	9⅝	19.1	10⅝	10⅝	Starrett L S [2]	400	[illegible]	[illegible]	[illegible]	[illegible]
5⅝	1	...	1	1⅝	Sterling Sec	200	[illegible]	[illegible]	[illegible]	[illegible]
40	10⅝	...	20	21⅝	Do cvt pfd	1,300	[illegible]	[illegible]	[illegible]	[illegible]
21⅝	4⅝	...	7	7⅝	Stewart-W	600	[illegible]	[illegible]	[illegible]	[illegible]
54⅝	13⅝	14.3	14	14⅝	Stone & Webs [2]	3,800	[illegible]	[illegible]	[illegible]	[illegible]
26	9	8.6	14⅝	14⅝	Studebaker [1.20]	2,500	[illegible]	[illegible]	[illegible]	[illegible]
118⅝	90	6.9	100	106	Do pfd [7]	30	101	[illegible]	[illegible]	[illegible]
40⅝	19	12.8	19	21	Super Heat [2.50]	100	[illegible]	[illegible]	[illegible]	[illegible]
45⅝	26⅝	3.2	31	33	††Sun Oil [1]	200	[illegible]	[illegible]	[illegible]	[illegible]
104	89	6.7	88⅝	94	Do pfd [6]	10	[illegible]	[illegible]	[illegible]	[illegible]
1⅝	⅝	...	⅝	⅝	Superior Oil	600	[illegible]	[illegible]	[illegible]	[illegible]
18⅝	3⅝	...	5⅝	6⅝	Superior Steel	600	[illegible]	[illegible]	[illegible]	[illegible]
					T					
9⅝	2⅝	...	3⅝	3⅝	Tenn Copper	800	[illegible]	[illegible]	[illegible]	[illegible]
36⅝	15	10.5	18⅝	18⅝	Texas Corp [2]	4,300	[illegible]	[illegible]	[illegible]	[illegible]
53⅝	20⅝	10.9	27⅝	28	Tex G Sul [3]	2,700	[illegible]	[illegible]	[illegible]	[illegible]
17⅝	4⅝	...	6⅝	6⅝	Texas Land Tr	5,800	[illegible]	[illegible]	[illegible]	[illegible]
6⅝	2⅝	...	3	3⅝	Tex & P C & O	200	[illegible]	[illegible]	[illegible]	[illegible]
15⅝	5⅝	...	7⅝	8	Third Ave	1,100	[illegible]	[illegible]	[illegible]	[illegible]
27	13	13.3	15⅝	18	Third N Inv [2]	800	[illegible]	[illegible]	[illegible]	[illegible]
35	14⅝	6.3	16	20	Thomp J R [1]	500	[illegible]	[illegible]	[illegible]	[illegible]
18	6⅝	13.2	8	9	Thomp Prod [1.20]	500	[illegible]	[illegible]	[illegible]	[illegible]
9	3⅝	...	3⅝	3⅝	Tidewater A	2,500	[illegible]	[illegible]	[illegible]	[illegible]
68	20⅝	21.4	25	30	Do pfd [6]	200	[illegible]	[illegible]	[illegible]	[illegible]
83	35	11.6	40	50	Tidew O pfd [5]	500	[illegible]	[illegible]	[illegible]	[illegible]
12	4⅝	...	4⅝	4⅝	Timken D A	500	[illegible]	[illegible]	[illegible]	[illegible]
59	19⅝	9.3	21⅝	21⅝	*Timk R B [2]	5,400	[illegible]	[illegible]	[illegible]	[illegible]
4⅝	1⅝	...	3⅝	3⅝	Tobacco Prod	1,500	[illegible]	[illegible]	[illegible]	[illegible]
14	7	10.0	7⅝	8	Do A [.80]	500	[illegible]	[illegible]	[illegible]	[illegible]
23⅝	3⅝	10.0	3⅝	3⅝	Transamer [.40]	2,700	[illegible]	[illegible]	[illegible]	[illegible]
11⅝	3⅝	...	3⅝	4	Tri Cont Corp	3,800	[illegible]	[illegible]	[illegible]	[illegible]
45⅝	24⅝	9.3	27	27⅝	Trico Prod [2.50]	500	[illegible]	[illegible]	[illegible]	[illegible]
					U					
75⅝	23⅝	12.5	23⅝	26	Und Elliot [3]	500	[illegible]	[illegible]	[illegible]	[illegible]
72	37⅝	7.4	34⅝	34⅝	Union Carb [2.60]	21,700	[illegible]	[illegible]	[illegible]	[illegible]
26⅝	11⅝	12.5	15⅝	15⅝	†Union O Cal [2]	1,500	[illegible]	[illegible]	[illegible]	[illegible]
205⅝	92⅝	10.0	90⅝	91⅝	Union Pac [10]	6,400	[illegible]	[illegible]	[illegible]	[illegible]
87	63⅝	6.2	65⅝	68	Do pfd [4]	200	[illegible]	[illegible]	[illegible]	[illegible]
38⅝	12⅝	...	14⅝	14⅝	Un Airc & Tr	27,700	[illegible]	[illegible]	[illegible]	[illegible]
27	5	...	5⅝	...	Un Am Bosch	100	[illegible]	[illegible]	[illegible]	[illegible]
41⅝	24	7.7	25	26⅝	Un Biscuit [2]	200	[illegible]	[illegible]	[illegible]	[illegible]
28⅝	6⅝	...	13	15	Un Carbon	2,000	[illegible]	[illegible]	[illegible]	[illegible]
7⅝	1⅝	...	1⅝	1⅝	Un Cigar Strs	1,600	[illegible]	[illegible]	[illegible]	[illegible]
31⅝	10⅝	6.3	11⅝	12	United Corp [.75]	26,100	[illegible]	[illegible]	[illegible]	[illegible]
52⅝	35⅝	7.5	39⅝	40⅝	Do pfd [3]	200	[illegible]	[illegible]	[illegible]	[illegible]
12	3	...	3⅝	4	Un Elec Coal	100	[illegible]	[illegible]	[illegible]	[illegible]
67⅝	28⅝	10.0	30	30⅝	Un Fruit [3]	3,000	[illegible]	[illegible]	[illegible]	[illegible]
37⅝	19⅝	5.4	...	...	Un G & I [1.20]	11,300	[illegible]	[illegible]	[illegible]	[illegible]
37⅝	10⅝	16.7	11⅝	13⅝	Un Piece D W [2]	100	[illegible]	[illegible]	[illegible]	[illegible]
12⅝	1⅝	...	3⅝	4	U S Foreign Sec	300	[illegible]	[illegible]	[illegible]	[illegible]
90	52	9.4	60	62⅝	Do pfd [6]	100	[illegible]	[illegible]	[illegible]	[illegible]
30⅝	10⅝	...	9⅝	12	U S Freight	300	[illegible]	[illegible]	[illegible]	[illegible]
50	21⅝	5.9	26⅝	27⅝	U S Gypsum [1.60]	400	[illegible]	[illegible]	[illegible]	[illegible]
12⅝	4	...	3⅝	4	U S Hoffman	300	[illegible]	[illegible]	[illegible]	[illegible]
77⅝	20⅝	...	29⅝	29⅝	U S Ind Alc	12,000	[illegible]	[illegible]	[illegible]	[illegible]
10⅝	2⅝	...	3⅝	4	U S Leather	100	[illegible]	[illegible]	[illegible]	[illegible]
37⅝	11	24.8	13⅝	14	U S P & F [2]	1,300	[illegible]	[illegible]	[illegible]	[illegible]
21⅝	14	7.5	15⅝	16⅝	Do 1st pf [1.20]	100	[illegible]	[illegible]	[illegible]	[illegible]
36⅝	9	...	8	8⅝	U S Realty	800	[illegible]	[illegible]	[illegible]	[illegible]
20⅝	5⅝	...	6⅝	6⅝	U S Rubber	1,700	[illegible]	[illegible]	[illegible]	[illegible]
36⅝	9⅝	...	11	11⅝	Do 1st pfd	500	[illegible]	[illegible]	[illegible]	[illegible]
25⅝	12⅝	5.7	17⅝	17⅝	U S Smeltg [1]	1,300	[illegible]	[illegible]	[illegible]	[illegible]
47	35	8.8	40	41	Do pfd [3.50]	300	[illegible]	[illegible]	[illegible]	[illegible]
152⅝	62⅝	6.6	60⅝	61	U S Steel [4]	81,800	[illegible]	[illegible]	[illegible]	[illegible]
150	114	5.8	117⅝	118⅝	Do pfd [7]	1,200	[illegible]	[illegible]	[illegible]	[illegible]
71⅝	60	7.2	60	65	U S Tobac [4.40]	100	[illegible]	[illegible]	[illegible]	[illegible]
9⅝	1⅝	...	2⅝	3	Unit Stores A	300	[illegible]	[illegible]	[illegible]	[illegible]
52	21	12.5	30⅝	32	Do pfd [4]	500	[illegible]	[illegible]	[illegible]	[illegible]
4	⅝	...	1	1⅝	Univ Pipe & Rad	100	[illegible]	[illegible]	[illegible]	[illegible]
31	8	16.0	12⅝	12⅝	Util P & Lt A [2]	3,100	[illegible]	[illegible]	[illegible]	[illegible]
					V					
76⅝	13⅝	...	16⅝	16⅝	Vanadium	7,200	[illegible]	[illegible]	[illegible]	[illegible]
14⅝	7	...	7	11	Van Raalte	10	[illegible]	[illegible]	[illegible]	[illegible]
60	22	...	38	43	Do 1st pfd	10	[illegible]	[illegible]	[illegible]	[illegible]
3⅝	⅝	...	...	...	Va Chem	500	[illegible]	[illegible]	[illegible]	[illegible]
17	3	...	...	...	Do 6% pfd	100	[illegible]	[illegible]	[illegible]	[illegible]
109	86	6.5	92⅝	93	Va El pfd [6]	10	[illegible]	[illegible]	[illegible]	[illegible]
71⅝	32	10.8	36⅝	37⅝	Vulcan Det [4]	100	[illegible]	[illegible]	[illegible]	[illegible]
					W					
28	5⅝	...	5	6⅝	Wabash	600	[illegible]	[illegible]	[illegible]	[illegible]
27⅝	17⅝	6.8	21⅝	22⅝	Waldorf Sys [1.50]	400	[illegible]	[illegible]	[illegible]	[illegible]
15	2⅝	...	3⅝	3⅝	Walworth	200	[illegible]	[illegible]	[illegible]	[illegible]
20⅝	4⅝	...	4	4⅝	Warner B P A	30,000	[illegible]	[illegible]	[illegible]	[illegible]
7⅝	1	...	⅝	1⅝	Warner Quin	100	[illegible]	[illegible]	[illegible]	[illegible]
46⅝	5	...	6	6⅝	Warren Bros	1,600	[illegible]	[illegible]	[illegible]	[illegible]
49⅝	15	15.8	19	19⅝	Do cvt pfd [3]	100	[illegible]	[illegible]	[illegible]	[illegible]
26⅝	12⅝	12.5	16	16⅝	Wesson O&S [2]	400	[illegible]	[illegible]	[illegible]	[illegible]
57⅝	43	7.8	50⅝	55	Do pfd [4]	100	[illegible]	[illegible]	[illegible]	[illegible]
105⅝	61	8.8	77	80	W Pa El A [7]	10	[illegible]	[illegible]	[illegible]	[illegible]
103	61	8.6	70	74	Do 6% pfd [6]	10	[illegible]	[illegible]	[illegible]	[illegible]
112	65	8.2	84	85	Do 7% pfd [7]	70	[illegible]	[illegible]	[illegible]	[illegible]
44⅝	14⅝	...	14⅝	15⅝	West Dairy A	100	[illegible]	[illegible]	[illegible]	[illegible]
12⅝	4	...	3⅝	3⅝	Do B	400	[illegible]	[illegible]	[illegible]	[illegible]
19⅝	5⅝	...	7	7⅝	West Md	1,300	[illegible]	[illegible]	[illegible]	[illegible]
31⅝	6⅝	...	7⅝	8	West Pac pfd	300	[illegible]	[illegible]	[illegible]	[illegible]
150⅝	58	10.5	56	57⅝	West Union [6]	4,100	[illegible]	[illegible]	[illegible]	[illegible]
36⅝	16	10.8	18	18⅝	Westhse Air B [2]	900	[illegible]	[illegible]	[illegible]	[illegible]
107⅝	37⅝	6.6	37⅝	37⅝	Westhse El [2.50]	19,100	[illegible]	[illegible]	[illegible]	[illegible]
119⅝	76⅝	3.0	80	80⅝	Do 1st pfd [2.50]	20	[illegible]	[illegible]	[illegible]	[illegible]
40	8⅝	14.6	11	11⅝	Westv Chlor [1.60]	800	[illegible]	[illegible]	[illegible]	[illegible]
20⅝	11⅝	...	12⅝	15	Wheeling Stl	100	[illegible]	[illegible]	[illegible]	[illegible]
26⅝	7⅝	...	11⅝	12⅝	White Motors	400	[illegible]	[illegible]	[illegible]	[illegible]
38	18⅝	12.2	20	25	Wilcox R A [2.50]	200	[illegible]	[illegible]	[illegible]	[illegible]
8	1⅝	...	2⅝	2⅝	Willys Overland	800	[illegible]	[illegible]	[illegible]	[illegible]
56⅝	14⅝	...	23⅝	28	Do pfd	100	[illegible]	[illegible]	[illegible]	[illegible]
3⅝	⅝	...	⅝	1	Wilson & Co	200	[illegible]	[illegible]	[illegible]	[illegible]
10⅝	1⅝	...	2⅝	2⅝	Do A	300	[illegible]	[illegible]	[illegible]	[illegible]
51⅝	15	...	22⅝	23⅝	Do pfd	100	[illegible]	[illegible]	[illegible]	[illegible]
72⅝	42⅝	5.0	46⅝	47	†Woolworth [2.40]	46,000	[illegible]	[illegible]	[illegible]	[illegible]
106⅝	20	...	25⅝	26	Worth Pump	9,600	[illegible]	[illegible]	[illegible]	[illegible]
80⅝	50⅝	6.2	64	65	*Wrigley [4]	400	[illegible]	[illegible]	[illegible]	[illegible]
					Y					
30	12⅝	12.5	14⅝	17	Yale & Towne [2]	100	16	16	16 +	[illegible]
15⅝	3⅝	...	4⅝	5	Yellow Truck	1,000	4⅝	4⅝	4⅝—	[illegible]
71	19	...	24	26	Ygnstwn S&T	300	24⅝	24	24 —	[illegible]
29	13	21.4	13	14⅝	Young S&W [3]	200	14	14	14 —	[illegible]
					Z					
5⅝	1	...	1⅝	1⅝	Zenith Radio	100	1⅝	1⅝	1⅝+	[illegible]
14	7	12.5	7⅝	8	Zonite Prod [1]	1,900	8	7⅝	8 —	[illegible]

*Ex dividend. †Pays extra dividend. ‡Ex rights. §Dividends in stock. ¶Irregular dividend rate. **Dividend on accul. ††Pays stock dividend also. ‡‡New rate not announced.

Sales to 10:30 a. m., 200,000; to noon, 600,000; to 1:30 p. m., 1,100,000; to 2:10 p. m., 1,500,000; total sales, 2,000,000 shares.

FINANCIAL NOTES

Offering is being made of $7,478,000 City of Boston 3¾, 4¼, and 4½ per cent bonds, due from 1932 to 1981, priced to yield from 4.20 to 4.25 per cent, by the Guaranty company, National City company, Bankers Trust company, National Shawmut corporation, and First Detroit company.

Net consolidated operating income of Stone & Webster, Inc., including subsidiary companies, for the twelve months ending Sept. 30, 1931, amounts to $4,014,640, equal to $1.90 per share on 2,104,500 shares outstanding instead of $1.09 as previously reported.

BUSINESS SESSIONS TODAY

CONVENTION.

National Land Utilization .... Stevens

MEETINGS.

Continental Can Co. .... La Salle
Vacuum Oil Co. .... Congress
Whitbread and Ulmer .... Drake

LUNCHEON.

Swift & Co. .... Stevens

EVENING EVENT.

Munson Steamship Lines.... Bismarck hotel

DRY GOODS.

NEW YORK, Nov. 20.—(AP)—Print cloths were selling slowly today. Although there was an easing of prices in some quarters, the market as a whole was not willing to accept the newer levels. Fine goods were taken in small lots at unchanged prices. More interest was shown in rayon crepes, but sizeable orders were not being placed. Burlap was two pence down in Calcutta. Spot prices here were wavering, but inquiry was limited.

MONEY AND EXCHANGE

Money rates are quoted by Chicago banks as follows: Customers' commercial loans, 4½@5½ per cent; collateral loans, 4½@5½ per cent; brokers' loans, 4½ per cent; commercial paper, 3¾@4½ per cent; bankers' acceptances, 30-60-90 days, 3@2⅞ per cent; 120 days, 3¼@3 per cent; 150-180 days, 3¾@3⅝ per cent. Chicago bank clearings yesterday were $45,200,000 and $70,600,000 a week ago and $77,000,000 a year ago.

NEW YORK MONEY MARKET.

NEW YORK, Nov. 20.—(AP)—Call money steady, 2½ per cent all day. Time loans steady, 60 days, 3½ per cent; 90 days, 3¾@4 per cent; 4-6 months, 4 per cent. Prime commercial paper, 3¾@4 per cent. Bankers' acceptances unchanged. Bar silver, 30⅝c.

FOREIGN EXCHANGE.

Exchange rates quoted below by the Continental Illinois Bank and Trust company are nominal.

	Nov. 20.	Nov. 19.	Wk. ago.	Yr. ago
London—				
Cables	374.50	376.75	376.25	485.78
Checks				485.65
Paris—				
Cables	3.91⅝	3.91⅝	3.92⅝	3.92[illegible]
Checks				3.92[illegible]
The following quotations are for cables:				
Italy	5.17½	5.17½	5.18	5.23½
Belgium	13.89	13.90	13.96	13.94½
Switzerl'd	19.46	19.46½	19.55	19.38⅝
Holland	40.15	40.17	40.23	40.22
Denmark	20.50	20.75	21.50	26.74
Sweden	20.50	20.75	21.50	26.83¾
Norway	20.50	20.80	21.20	26.74
Spain	8.58	8.58	8.75	11.40
Germany	23.80	23.80	23.80	23.82
Austria	14.10	14.10	14.10	14.14
Poland	11.25	11.25	11.25	11.25
Greece	1.30	1.30	1.30	1.29½
Rumania	.61	.61	.61	.59½
Jugo Slav	1.81	1.81	1.81	1.77¼
Canada	88.00	88.62½	89.87½	1.00½
Czecho Sl	2.98	2.98	2.97⅝	2.96⅝
Finland	2.25	2.25	2.50	2.51⅝
Argentine	26.25	26.50	28.25	34.40
Brazil	6.00	6.05	6.20	....
Hongkong	26.50	26.50	28.50	32.05
Shanghai	37.00	37.00	38.75	39.25
Japan	49.75	49.75	49.90	49.80
India	29.75	30.25	30.25	36.20
Chile	12.20	12.20	12.20	12.25
Bulgaria	.73	.73	.73	.73
Singap SS	50.00	50.00	50.00	56.50
Hungary	17.54	17.54	17.54	17.54

Business Personals

J. T. Morrison has been elected president of Pullman Railroad company, a terminal switching line serving about fourteen major industries in the Pullman district. It is owned by Pullman company.

James C. Younglove, former director of Johns-Manville corporation, has been made general manager of the transportation and government divisions of the American Hair and Felt company and the Dry-Zero corporation of Chicago.

Frazer & Powers, estate conservators, announce that Charles F. Martin, formerly with the trust department of Foreman National bank, is now associated with them.

INSURANCE STOCKS

	Sales.	High.	Low.	Close.
Bucyrus Erie	50	6	6	6
Firemen's Ins	50	12⅝	12⅝	12⅝
Hecla Mining	160	5	5	5
Insurance Sec	100	2⅝	2⅝	2⅝
Old Line Life	25	20	20	20
Waukesha Mot	20	36	36	36

COTTON AT NEW LOW ON PRESENT DOWNTURN

Cotton prices declined to new lows on the present break yesterday, also to the lowest level since Oct. 23. Trading was moderately active with buying attributed to Japanese interests, Liverpool and the continent. The selling movement was liberal, due to the break in grains and stocks and to increased operations by hedgers. A little buying developed in the way of profit taking toward the last, but the close was around the lowest prices, with longs liquidating. Net losses on futures in Chicago were 9@11 points, with other markets off 8@13 points, New Orleans being the weakest. Liverpool was 2 points net higher to 3 points net lower, the latter on March.

The Census report on ginnings is due at 9 o'clock today, and is expected to show a heavy movement. The J. E. Bennett-Miller report made a correction in its ginning figures, making the aggregate to Nov. 14 show 13,952,000 bales instead of 13,852,300 bales, as previously announced. This makes ginning for the period 1,822,653 bales, instead of 1,722,853 bales. The increase was due to a number of reports from Texas being delayed.

Reports from Houston, Tex., say that Japanese have purchased 1,500,000 to 2,000,000 bales in Texas and Oklahoma, and 3,000,000 to 4,000,000 bales in the entire south this season. Some traders who bought early on this news were understood to have sold out later at lower prices.

Spots were off 10 points to 6.20c in New York, 6.05c in New Orleans and Galveston, and 6c in Houston. Prices follow:

CHICAGO MARKET.

	High.	Low.	Close.	Prev. close.	Last year.
December	6.25	6.15	6.16	6.25	10.87
January	6.39	6.15	6.27	6.37	11.04
March	6.55	6.34	6.45	6.55	11.32
May	6.75	6.61	6.63	6.73	11.55
July	6.92	6.81	6.81	6.92	11.76

NEW ORLEANS MARKET.

	High.	Low.	Close.	Prev. close.	Last year.
December	6.17	6.03	6.03	6.15	10.82
January	6.30	6.14	6.16	6.27	10.96
March	6.47	6.34	6.35	6.44	11.22
May	6.66	6.52	6.53	6.62	11.46
July	6.85	6.70	6.70	6.81	11.66
October	7.00	6.93	6.93	7.05	11.84

NEW YORK MARKET.

	High.	Low.	Close.	Prev. close.	Last year.
December	6.20	6.06	6.07	6.17	10.78
January	6.31	6.16	6.18	6.28	10.94
March	6.50	6.35	6.37	6.46	11.19
May	6.66	6.53	6.55	6.64	11.45
July	6.86	6.72	6.74	6.83	11.63
October	7.12	6.97	6.98	7.09	11.83

BOSTON STOCK MARKET

[Quotations by Paine, Webber & Co.]

	Sales.	High.	Low.	Close.
Bos Elev	79	83½	83¼	83¼
East Gas pfd	100	77	77	77
Edsn Elec	90	216	213	215
Gilchrist	63	5½	5	5½
Jenkins Telev	100	2¼	2¼	2¼
Mass Util	155	2⅜	2⅜	2⅜
Mergenthaler	40	61½	61	61
Mohawk	100	13¼	13¼	13¼
Old Dom	45	1⅛	1⅛	1⅛
Quincy	200	2½	2½	2½
Shawmut Assn	95	8½	8¼	8½
St Mary's Land	400	3¼	3¼	3¼
Swift	50	22¼	22¼	22¼
Torrington	210	34½	34	34
Shoe	477	46	44¾	44¾
Do pfd	165	31	31	31
Gen Cap	60	23¼	23¼	23¼

ON FOREIGN BOURSES.

LONDON, Nov. 20.—(AP)—Money, 4 per cent. Discount rates, short bills, 5¾@5⅞ per cent; three months, 5[illegible]@5[illegible] per cent.

PARIS, Nov. 20.—(AP)—Three per cent rentes, 84 francs, 50 centimes. Five per cent loan, 101 francs, 60 centimes. Exchange on London, 95 francs, 69 centimes. The dollar was quoted at 25 francs, 55⅝ centimes.

·WORLD'S·GRAIN·MARKET·NEWS·

Wheat traders who have been friendly to the market were generally disappointed at its action, and the largest local operators are said to be well out of their holdings. The break of over 12c from the recent high point has chilled the outside speculative investors and the market has little support from that element. Locals who have tried to bull the market for several days, were said to have unloaded and the uncertainty that prevailed as to the immediate future course of prices was shown by the active buying of both bids and offers after the close.

It was said that a large local operator who has been against the wheat market off and on during the week was a heavy seller early against sales of "bids," but a buyer on the break. Export business is disappointing, but the cash situation is said to be strong, with a good demand from mills and light country offerings of farmers, they being unwilling to sell freely.

Sentiment in corn has switched around to the bear side, and it is said that country offerings were slightly increased. It is said that some of the largest buyers of the previous day had unloaded at the opening and there was more disposition to sell on all bulges.

Winnipeg wheat prices gained on Chicago, partly due to weaker Canadian exchange, also on merit, as one operator put it. He expressed the belief that they will continue to gain for some time, as their wheat is easily 5c too cheap, as compared with ours.

"The export grain situation at the port of Vancouver is the brightest just now of any time this season," said a message to Jackson Brothers.

Official reports from Argentina emphasize the excessive rainfall which is being experienced in the district where wheat harvest is under way," says Bartlett-Frazier company. "Harvest begins in Santa Fe and Cordoba about Nov. 10. In the last two weeks rainfall in these districts has averaged 4.4 inches, which indicates flooded conditions in some parts. With harvest under way such a rainfall could not do otherwise than damage the crop, they say.

E. I. DU PONT DE NEMOURS & CO.
Wilmington, Delaware, November 16, 1931.
The Board of Directors has this day declared a dividend of $1.00 per share on the outstanding $20.00 par value Common Stock of this Company, payable on December 14, 1931, to stockholders of record at the close of business on November 25, 1931; also dividend of $1.50 a share on the outstanding debenture stock of this Company, payable on January 25, 1932, to stockholders of record at the close of business on January 9, 1932.
CHARLES COPELAND, Secretary.

NEW YORK BOND TRANSACTIONS

DOMESTIC.

Issue	High.	Low.	Close.
[illegible]	53	53	53
[illegible]	47	45	45
[illegible]	39¼	39⅛	39½
[illegible]	31½	31	31
[illegible]	91⅞	90⅞	90⅞
[illegible]	84	83	83
[illegible]	56	54	54
[illegible]	71⅞	71⅞	71⅞
[illegible]	80	79	79
[illegible]	76	74⅞	74⅞
[illegible]	69	66⅝	66⅝
[illegible]	8⅞	8⅞	8⅞
[illegible]	100	99⅝	100
[illegible]	103⅛	102⅞	102⅞
[illegible]	107⅞	107	107
[illegible]	102⅜	102⅛	102⅜
[illegible]	104	103⅞	104
[illegible]	102⅞	102	102¼
[illegible]	113¼	113	113
[illegible]	100⅞	100⅜	100⅜
[illegible]	96⅞	96⅞	96⅞
[illegible]	87⅞	87⅞	87⅞
[illegible]	77	75	75
[illegible]	64¼	61⅞	62⅛
[illegible]	101⅞	101⅞	101⅞
[illegible]	91⅞	91⅛	91⅞
[illegible]	83	83	83
[illegible]	84	84	84
[illegible]	100¼	100	100
[illegible]	95	95	95
[illegible]	84½	84⅞	84⅞
[illegible]	34	34	34
[illegible]	91	91	91
[illegible]	78	77⅞	77⅞
[illegible]	79⅞	79⅞	79⅞
[illegible]	88	85⅞	85⅞
[illegible]	62⅞	58⅞	59
[illegible]	87⅞	87⅞	87⅞
[illegible]	90⅛	90⅛	90⅛
[illegible]	104⅞	104	104⅞
[illegible]	106	105⅞	105⅞
[illegible]	100	100	100
[illegible]	100	99⅞	99⅞
[illegible]	76⅞	76⅞	76⅞
[illegible]	71	71	71
[illegible]	28⅞	27⅞	28
[illegible]	75	74⅞	74⅞
[illegible]	4⅞	4⅞	4⅞
[illegible]	104⅞	104⅞	104⅞
[illegible]	93⅞	93⅞	93⅞
[illegible]	83⅞	83⅞	83⅞
[illegible]	101	101	101
[illegible]	53	53	53
[illegible]	78	78	78
[illegible]	88⅝	88⅝	88⅝
[illegible]	74⅞	73⅞	73⅞
[illegible]	87⅞	87⅞	87⅞
[illegible]	15	15	15
[illegible]	88⅞	87⅞	88
[illegible]	88⅞	87⅞	87⅞
[illegible]	88	88	88
[illegible]	84⅞	84	84
[illegible]	82½	81½	81½
[illegible]	82	82	82
[illegible]	82⅞	82⅞	82⅞
[illegible]	100⅞	100	100
[illegible]	101⅞	101	101
[illegible]	94	94	94
[illegible]	68⅞	67⅞	68⅛
[illegible]	80	80	80
[illegible]	85⅞	85⅛	85⅛
[illegible]	100⅞	100	100
[illegible]	80	89	89
[illegible]	75	75	75
[illegible]	84	84	84
[illegible]	84	84	84
[illegible]	46⅞	46⅛	46⅛
[illegible]	81	80⅞	80⅞
[illegible]	90	90	90
[illegible]	86	86	86
[illegible]	101⅞	101⅞	101⅞
[illegible]	83⅞	83⅞	83⅞
[illegible]	19	17⅞	17⅞
[illegible]	55⅞	53	53⅞
[illegible]	40	40	40
[illegible]	67⅞	67⅞	67⅞
[illegible]	63⅞	61	61
[illegible]	30⅞	30⅞	30⅞
[illegible]	11½	10	10
[illegible]	42	40⅞	40⅞
[illegible]	55	55	55
[illegible]	54⅞	54⅞	54⅞
[illegible]	71⅞	71⅞	71⅞
[illegible]	61⅞	61	61
[illegible]	75	75	75
[illegible]	71	69½	69½
[illegible]	62½	61½	62
[illegible]	48⅛	48	48
[illegible]	46	46	46
[illegible]	101⅛	101⅛	101⅛
[illegible]	100	100	100
[illegible]	104⅛	104	104
[illegible]	95	95	95
[illegible]	93⅞	93½	93½
[illegible]	75½	75	75
[illegible]	61⅛	60	60
[illegible]	65	63	63
[illegible]	89⅞	88⅞	88⅞
[illegible]	93	93	93
[illegible]	98	97⅞	97⅞
[illegible]	80	79½	79½
[illegible]	103	103	103
[illegible]	99	99	99
[illegible]	73	73	73
[illegible]	93⅞	93¼	93¼
[illegible]	65⅞	64⅞	64⅞
[illegible]	88	87⅞	88
[illegible]	86	85	85
[illegible]	90⅞	90	90
[illegible]	95	95	95
[illegible]	92	91½	92
[illegible]	105⅞	105⅞	105⅞
[illegible]	28	26⅞	26⅞
[illegible]	106	105⅞	105⅞
[illegible]	98⅞	98	98
[illegible]	100	100	100
[illegible]	47	47	47
[illegible]	85	85	85
[illegible]	61	61	61
[illegible]	47	47	47
[illegible]	29⅞	29	29
[illegible]	3⅞	3⅞	3⅞
[illegible]	102	101½	101½
[illegible]	99⅞	96	96
[illegible]	84	82⅞	82⅞
[illegible]	64⅞	64⅞	64⅞
[illegible]	29	28⅞	28⅞
[illegible]	46⅞	46	46
[illegible]	102	102	102
[illegible]	102⅞	102	102⅞
[illegible]	102⅞	102⅞	102½
[illegible]	98	97⅞	97⅞
[illegible]	88⅞	88	88⅞
[illegible]	101⅞	101⅞	101⅞
[illegible]	10	10	10
[illegible]	97⅞	97½	97½
[illegible]	52⅞	50⅞	50⅞
[illegible]	52	50	50
[illegible]	70	68⅞	68⅞
[illegible]	53	53	53
[illegible]	52⅞	50	50
[illegible]	78	78	78
[illegible]	25	25	25
[illegible]	85	84	84
[illegible]	81⅞	81	81⅞
[illegible]	95	95	95
[illegible]	102⅞	102	102
[illegible]	101½	100½	100½
[illegible]	9⅞	9½	9½
[illegible]	63	63	63
[illegible]	45	45	45
[illegible]	82⅞	82	82
[illegible]	53	52⅞	53
[illegible]	82⅞	82	82⅞
[illegible]	77⅞	77⅞	77⅞
[illegible]	100	99⅞	100
[illegible]	96⅞	95	95
[illegible]	102	101½	101½
[illegible]	89	89	89
[illegible]	5⅞	5½	5⅞
[illegible]	48	47½	47½
[illegible]	42⅞	42⅞	42⅞
[illegible]	10	10	10
[illegible]	91	91	91
[illegible]	75	75	75
[illegible]	44⅞	44½	44⅞
[illegible]	88½	87½	88
[illegible]	61	60	60½
[illegible]	100⅞	100⅞	100⅞
[illegible]	100½	100	100½
[illegible]	104½	104½	104½
[illegible]	47	46	46
[illegible]	58	58	58
[illegible]	53	51	51
[illegible]	48⅞	47	47
[illegible]	100	99⅞	99⅞
[illegible]	85	85	85
[illegible]	85	85	85
[illegible]	68	68	68
[illegible]	32⅞	30	30
[illegible]	52⅞	51½	51½
[illegible]	52⅞	52⅞	52⅞
[illegible]	60	58⅞	58⅞
[illegible]	99⅞	99⅞	99⅞
[illegible]	77⅞	77⅞	77⅞
[illegible]	50	49	50
[illegible]	62	51	52
[illegible]	64⅞	64	64
[illegible]	69	67⅞	67⅞
[illegible]	58	58	58
[illegible]	61⅞	61½	61½
[illegible]	46½	45½	45½
[illegible]	59⅞	59	59⅞
[illegible]	64½	63½	64½
[illegible]	53½	52½	53½
[illegible]	5⅞	5⅞	5⅞
[illegible]	60½	60½	60½
[illegible]	99⅞	99⅞	99⅞
[illegible]	70½	69	69
[illegible]	87	87	87
[illegible]	89	89	89
[illegible]	46	45	46
[illegible]	62	62	62
[illegible]	97½	97½	97½
[illegible]	97	97	97
[illegible]	98⅞	98⅞	98⅞
[illegible]	90⅞	90⅞	90⅞
[illegible]	84	83	83
[illegible]	15	14	14½
[illegible]	99⅞	99⅞	99⅞
[illegible]	91	91	91
[illegible]	80	80	80
[illegible]	118⅞	118⅞	118⅞
[illegible]	103½	103	103½
[illegible]	90⅞	89⅞	89⅞
[illegible]	98⅞	98⅞	98⅞
[illegible]	99⅞	99⅞	99⅞
[illegible]	105⅞	105½	105½
[illegible]	101	100⅞	100⅞
[illegible]	46½	45	45
[illegible]	102	102	102
[illegible]	96½	96½	96½
[illegible]	97½	97½	97½
[illegible]	90½	90½	90½
[illegible]	66⅞	65½	65½
[illegible]	40	39⅞	40
[illegible]	26½	26½	26½
[illegible]	89½	88⅞	88⅞
[illegible]	56	55	55
[illegible]	100⅞	100	100
[illegible]	91	90	90
[illegible]	48⅞	48⅞	48⅞
[illegible]	99⅞	98⅞	99
[illegible]	98⅞	97⅞	97⅞
[illegible]	98	97⅞	97⅞
[illegible]	54⅞	53⅞	53⅞
[illegible]	79⅞	79⅞	79⅞
[illegible]	75⅞	75½	75½
[illegible]	64½	64	64
[illegible]	62	60	60½
[illegible]	60⅞	60	60

Friday, Nov. 20, 1931.

Total sales, par value..........$9,500,000 Total sales 1931 to date..$2,609,000,000
Year ago........................ 9,160,000 Total sales 1930 to date.. 2,470,000,000

UNITED STATES GOVERNMENT WAR LOANS.

Sales in thous.	Issue—	High.	Low.	Last.	Net chge.	Closing— Bid.	Asked.	Yield.	Nov. 21, 1930.
80	Liberty 3½s, 1932-'47	100.2	99.31	100.00	....	99.31	100.00	3.50	101.18
26	Liberty 1st c 4¼s, 1932-'47	101.00	100.26	100.26	—.7	100.24	100.30	2.55	102.31
226	Liberty 4th 4¼s, 1933-'38	101.8	101.5	101.5	—.3	101.5	101.8	3.56	103.24
1	Liberty 4th 4¼s, reg	101.00	101.00	101.00	—.7	....	....	....	103.20
42	U S Treasury 4¼s, 1947-'52	106.16	105.8	105.8	—1.4	105.7	105.8	3.82	113.10
189	U S Treasury 4s, 1944-'54	102.18	102.4	102.10	—.8	102.6	102.10	3.78	108.30
48	U S Treasury 3¾s, 1946-'56	100.28	100.12	100.12	—.15	100.11	100.18	3.71	106.30
87	U S Treasury 3⅜s, 1943-'47	99.00	98.16	98.21	—.18	98.14	98.16	3.51	....
56	U S Treasury 3⅜s, 1940-'43	99.00	98.20	98.20	—.18	98.14	98.16	3.55	....
108	U S Treasury 3⅜s, 1941-'43	99.5	98.16	98.16	—.18	98.14	98.16	3.54	....
14	U S Treasury 3¼s, 1946-'49	95.4	95.00	95.00	—.8	94.18	94.26	3.55	....
364	U S Treasury 3s, 1951-'55	93.27	93.4	93.10	—.15	93.10	93.16	3.41	....
1½	U S Treasury 3s, 1951-'55	93.26	93.26	93.26	....	....	....	....	....

Note—Fractions on United States government bonds, including net changes, are quoted in thirty-seconds of 1 per cent.

GOVERNMENT SHORT TERM OBLIGATIONS.
[Quoted by C. F. Childs & Co.]

UNITED STATES TREASURY CERTIFICATES.

Issue and maturity—	Bid.	Asked.	Yield.
T D & D, 1⅛%, Dec. 15, 1931	99.31	100.1	1.34
[c] Notes, 3½%, called Dec. 15, 1931	100.3	100.5	.89
T M 2, March 15, 1932	100	100.2	1.78
T S, 1¼%, Sept. 15, 1932	99.6	99.12	1.89

UNITED STATES TREASURY BILLS [Discount Bills.]

	Bid.	Asked.
Due Nov. 23 to Dec. 30	1.50%	1 %
Due Jan. 13 to Feb. 15	2.50%	1.95%

No. thou.		High.	Low.	Close.
14	do 1st&Ref 5s H '80	61	59½	59½
60	do 1st&Ref 5s I '81	61½	60	60
22	do cv 5½s A '49	46	44	44
31	do gen 4s '75	42½	41	41
3	Mob & O 5s '38	26½	25	25
4	do 4½s '77	19	19	19
10	Mont Cen 6s '37	101⅛	101⅛	101⅛
1	Mont P deb 5s '62	85⅝	85½	85½
93	Mor&Co 1st 4½s '39	75	72⅝	72⅝
1	Mor&Es 3½s 2000	71⅜	71⅜	71⅜
30	Nat D Prod 5½s '48	95⅜	95	95½
24	Nat Stl 5s '56	80½	79½	80½
10	N E T&T 4½sB'61	100	100	100
5	N O T&M 5½s '54	41	41	41
3	do 5s B '54	43	43	43
7	NYC&HR deb 6s '35	96⅛	95¾	95¾
30	do 5s 2013	84½	82½	82½
7	do rf&imp 4½s 2013	74⅜	72	72
28	do R&I 4½s 2013 n	75	72	72
29	do deb 4s '34	94¼	92¼	93¾
6	do rfg 3½s '97	74½	73	73
3	do L S c tr 3½s '98	71	71	71
1	do MichC c tr 3½s'98	70	70	70
13	NYC&StL 6s notes'32	44½	42	44¼
2	do 5½s A '74	43	43	43
16	do ref 4½s C '78	35½	33	33½
4	do 1st 4s '37	86⅝	86⅝	86⅝
5	N Y D Co 4s '51	63	60½	60½
11	N Y Edison 6½s '41	111⅝	111	111
5	do 1st ref 5s '44	104⅝	104⅝	104⅝
12	NYH&H clt 6s '40	97	96	97
3	do cv 6s '48	98¼	98¼	98¼
6	do 4½s '67	75	73	73
7	NY&NJT 5s '32	100⅛	100⅛	100⅛
3	NYO&W 1st rf 4s'92	48½	48	48
4	do gen 4s '55	43	43	43
6	N Y St Ry 6½s '62	3½	3½	3½
6	N Y St Corp 6s '47	107⅞	107½	107½
1	do 5s '51	101½	101½	101½
1	NYS&W ref 5s '37	54	54	54
32	N Y T gen 4½s '39	101⅝	101⅝	101⅝
18	NYW&B 4½s '46	65	64⅝	65
11	Niag F P 5s '32	100½	100½	100½
4	NL&OP 1st rf 5s'55	101⅛	100⅝	101⅛
2	Niag S C M 5½s '50	79	79	79
23	N & West c 4s '96	93⅝	93½	93⅝
14	No Am 5s '61	91	91	91
5	N A E deb 5½s B'63	98	97	97
8	do deb 5s C '69	90	90	90
3	N Oh T & L 6s '47	102	102	102
17	Nor Pac 6s 2047	92⅝	90¼	90½
5	do 5s C 2047	74	74	74
5	do 5s D 2047	77	77	77
1	do prior lien 4s '97	82	82	82
4	do gen 3s 2047	58½	58½	58½
2	N S Pow 6s '41	104⅛	104⅛	104⅛
8	do 5s '41	102	101⅝	102
1	Oh P S 7½s '46	110	110	110
3	Oh P Ser 7s '47	105	105	105
17	Or Ry&N con 4s '46	86⅛	86⅛	86⅛
28	Or-WRR&N 4s '61	81	80	80
1	Pac C 1st 5s '46	29	29	29
53	P G & El 5s '42	102⅛	101⅞	102
1	PacRRofMo 1st4s'38	90	90	90
7	P-Am P&T cv 6s '34	101⅞	101⅝	101⅝
6	P A P&T C 6s '40	21⅝	21⅝	21⅝
10	do 6s ct	17½	17	17
1	Par Bdwy 5½s '51	92⅛	92⅛	92⅛
3	Par Pub 5½s '50	60	59	59
6	Pathe Exc 7s '37	65	63	63
69	PPw&Lt 1st 4½s'81	92⅝	92	92
83	Penn R R 6½s '36	103	102	102
4	do 5s '64	94	94	94
17	do gen 5s '68	97	95⅛	95¼
4	do 4½s '63	86	86	86
11	do con 4½s '60	95	94	94½
20	do gen 4½s '65	87	86⅝	86⅝
7	do deb 4½s '70	74½	73½	74
13	do gen 4½s D '81	83⅜	82⅝	82⅝
5	do 4s '48 stpd	90⅝	89½	89½
1	P O & Det 4½s '77	86⅝	86⅝	86⅝
4	PGL&CofC 5s '47	101⅝	101⅝	101⅝
9	Peor & E 1st 4s '40	57	55	55
2	Pere Marq ref 5s '56	69⅛	69⅛	69⅛
3	Ph B&W 4½s C '77	90½	90	90
4	do 4s '43	95	95	95
20	Phila Co 5s '67	94½	94	94¼
25	P E 1st&Ref 4½s'67	100⅛	100	100⅛
9	do 1st&Ref 4s '71	92⅛	92⅛	92⅛
7	Ph & R C&I 5s '73	63⅛	63⅛	63⅛
11	do cv 6s '49	49⅛	48⅛	48⅛
18	Phillips Pet 5½s '39	61½	61	61
12	PCC&StL 5s A'70	97⅛	97⅛	97⅛
8	do 5s B '75	96½	96	96
2	P&WVa 1st 4½s C'60	61	61	61
5	Port Gld 5s '35	98⅝	98⅝	98⅝
15	do 1st&r 4½s '60	72½	71½	71½
2	PRATob 6s '42	44½	44½	44½
38	Postal Tel 5s '53	45½	45	45½
1	P Ser E&G 4½s '70	92⅝	92⅝	92⅝
14	do 1st 4s '71	92½	92½	92½
3	Pure Oil 5½s '37	83⅝	83⅝	83⅝
3	do 5½s '40	81	81	81
5	Purit Bak 5s '48	78	77⅝	77⅝
4	Read Co 4½s A '97	80½	80½	80½
4	do 4½s B '97	80½	80½	80½
4	Rem Arms 6s '37	84½	84½	84½
1	Rem Rand 5½s '47w	58½	58½	58½
2	Rep I&S rfg 5½s '53	62	62	62
2	Richfield Oil 6s '44	17½	17½	17½
2	RIA&L 4½s '34	70⅝	70⅝	70⅝
4	Roch Gas 5½s '48	102⅛	102⅛	102⅛
31	St Joe Lead 5½s '41	90⅛	90	90
15	StLIM&S 4s R&G '33	84⅜	84¼	84⅜
22	StL&SF p l 4s A '50	39	38	38
6	do 5s B '50	45	44	44
43	do 4½s '78	28	27½	27½
2	StLSW term 5s '52	35	35	35
1	do 1st 4s '89	60	60	60
4	do con 4s '32	52½	50	51
3	StP&KCSL 4½s '41	60	60	60
11	StPM&M con 6s '33	101⅝	101⅝	101⅝
30	Seabrd AL con 6s '45	6	5⅝	6
2	do rfg 4s '59	6⅝	6⅝	6⅝
7	Shell P Line 5s '52	80½	80	80½
8	Shell Un Oil 5s '47	70⅝	70⅝	70⅝
86	do deb 5s '49 ww	70⅝	69⅝	69½
5	Shubert The 6s '42	4	4	4
1	Sierra &SFP 5s '49	100	100	100
5	Silesian Am 7s '41	40⅝	40⅝	40⅝
5	Sinclair Oil 7s '37	90	89⅝	90
16	do 6½s '38	84½	83⅝	83⅝
8	do Crude 5½s '38	99⅝	99⅝	99⅝
2	Skelly Oil 5½s '39	56½	56½	56½
2	Smith A O 6½s '38	101	101	101
8	S Bell T&T 5s '41	103⅝	103⅝	103⅝
6	South Pac cv 5s '34	99⅝	99⅝	99⅝
25	do 4½s '68	73	71	72
6	do 4½s '69 ww	73⅝	73	73
47	do 4½s '81	73⅝	71⅝	72
15	do rfg 4s '55	85	84	85
1	South Ry 6½s '56	72½	72½	72½
1	do 6s '56	70	70	70
5	do con 5s '94	94	93⅝	94
16	do gen 4s '56	55	53	53⅝
6	SWB Tel 5s '54	104⅝	104⅝	104⅝
1	Spokane Int 5s '55	28	28	28
48	Std Oil N J 5s '46	102⅝	102	102
23	do N Y deb 4½s '51	96⅝	96⅝	96¼
1	Tenn E P 6s '47	104	104	104
17	Tex &PS 5½s '50	71½	68	71½
20	Tex Corp 5s '44	87	86⅝	87
19	Tex&P g&r 5s C '79	71	70	70
5	do gen&ref 5s D '80	71½	71½	71½
25	Third Av 1st 5s '37	96	95	95
5	do rfg 4s '60	47	47	47
30	do adj 5s '60	30	29⅝	29⅝
7	Tr T Coal cv 6½s '43	31½	31	31
5	Trumb Stl 6s '40	63	61	61
4	Ula &D 5s '28 ct stp	62	62	62
2	do 1st ref 4s '52	33	33	33
5	Un El L&P 5s '32	100⅝	100⅝	100⅝
17	do 5s '33	100⅝	100⅝	100⅝
2	do 5½s '54	102½	101½	101½
1	Un El Lp Chi 5s '45	50	50	50
6	Un Oil Cal 6s '42	103	103	103
2	do 5s C '35	95½	95½	95½
1	do deb 5s '45 ww	83½	83½	83½
43	do 1st 4s '47	94½	94½	94½
9	do 4s '68	79⅝	78⅝	78⅝
2	Unit D Del 5s '53	95½	95½	95½
6	U S Rub 5s '47	53⅝	53⅝	53⅝
11	Uni P&R deb 6s '36	25	20	25
5	Utah L&T 5s '44	89	89	89
1	Utah P & L 5s '44	93	93	93
8	Util P&L 5½s '47	57	55	55⅝
54	do deb 5s '59 ww	55⅝	52⅝	53¼
14	Van Corp Am 5s '41	69	68	68
4	Vert Sug 7s '42	13	12	13
3	Va&S W 1st 5s 2003	85	85	85
1	do con 5s '58	36⅛	36⅛	36⅛
1	Va Ry 5s '62	95⅝	95⅝	95⅝
5	Va R&P 5s '34	100⅝	100⅝	100⅝
11	Wabash 5s D '80	35	33	35½
5	do 5½s '75	36	35½	35½
2	do 4½s C '78	32	32	32
1	Warner C0 6s '44 ww	68	66	66
1	do cv deb 6s '41	55	55	55
137	WBPict cv d 6s '39	38	33⅝	35
1	Warn Sug 1st 7s '41	105	105	105
9	W Pa Pow 5s G '56	104⅝	104	104
3	W Shore 4s 2361	77	77	77
5	W Md 4s '52	58	58	58
18	do 5½s '77	62½	62	62
1	WNY&P 1st 5s '37	97	97	97
8	West Pac 5s '46	51	51	51
47	West Un 6½s '36	96	94	96
9	do col 5s '38	91⅝	89⅝	90⅝
9	do gold 5s '51	79½	78⅝	78⅝
20	do gold 5s '60	80	79	80
9	do rl est 4½s '50	88	86⅝	88
2	Whl St 1st r 4½s '53	65	65	65
1	W Eng Oil 5½s '37w	101⅝	101⅝	101⅝
12	Wilson Co 1st 6s '41	84⅝	84	84
6	Winch Arms 7½s '41	62	62	62
10	do 7½s ct	62½	61⅝	62½
1	Wis Cent gen 4s '49	44	44	44
10	Yngst S&T 5s A '78	81	80½	81
14	do 5s B '70	80	79½	79½

FOREIGN.

No. thou.		High.	Low.	Close.
6	Abitibi P&P 5s '53	46	45½	45½
1	Akershus sf 5s '63	67	67	67
5	Antioq 7s A '45	26½	26	26
1	do 7s B '45	23¼	23¼	23¼
5	do 7s D '45	23¾	22	22
2	Antwerp sf 5s '58	82	82	82
3	Arg Gov 6s A '57	57⅛	55⅝	57⅛
9	do 6s B '58	56⅝	55⅝	56⅝
5	do sf 6s '59 June	55	55	55
12	do sf 6s '60 May	57⅝	56	57⅛
11	do sf 6s '60 Sept	57	56	56⅝
7	do sf 6s '60 Oct	57	56⅜	57
8	do sf 6s '61 Feb	56⅝	55	56⅝
8	do sf 6s '61 May	58	56⅝	58
15	do 5½s '62	50⅛	49⅛	49⅛
93	Australia 5s '55	59⅝	58⅝	58⅝
68	do 5s '57	59⅝	58⅝	59
125	do 4½s '56	54	52⅝	52⅝
66	Austrian Gov 7s '43	90	89⅛	90
7	do sf 7s '57	52	51⅛	51⅛
1	BatavPet 4½s '42	81½	81½	81½
4	Belgium 7s '55	99	99	99
41	do 7s '56	98	97⅛	98
10	do 6½s '49	97	96⅛	96⅝
34	do 6s '55	89⅝	88⅝	88⅝
2	Bergen 5 Norw '49	80	80	80
7	Berlin 6s '58	31¼	30	31
41	Berlin Elec 6½s '51	44⅛	43⅛	43⅛
8	do 6½s '59	40⅝	40½	40⅝
10	do 6s '55	36⅝	36	36
1	Bogota 8s '45	37	37	37
7	Bolivia Rep 8s '47	15	14⅝	14⅝
8	do 7s '69	10⅝	10⅝	10⅝
6	Brazil 8s '41	30⅝	30	30
2	do 6½s '26-'57	27	27	27
20	do 6½s '27-'57	27⅝	27	27⅝
3	do Cent Ry 7s '52	25⅝	24¼	24¼
6	Breda Er 7s '54 ww	48	47	47
4	Bremen 7s '35	45	45	45
5	Brisbane 5s '57	48	48	48
12	do 5s '58	48	46	48
4	do 6s '50	50	50	50
14	Budapest 6s '62	27⅛	27	27
5	B Air 6½s B '55	47	46⅝	47
14	B Air Prov 6s '61	33⅛	33	33
8	do 6½s '61	33⅛	33	33⅛
5	Bulgaria 7s '67	39	35⅝	39
9	do sf 7½s '68	48⅛	45⅛	48⅛
4	Caldas 7½s '46	35	33⅝	35
37	Canada 5s '52	95⅛	94⅛	94⅛
15	do 4½s '36	93⅝	92⅛	92⅛
6	do 4s '60	80	79⅛	79⅛
16	Chile sf 6s '60	21⅝	21	21
3	do sf 6s Jan '61	20	19	19½
2	do sf 6s Feb '61	20	20	20
1	do sf 6s Sept '61	21	21	21
11	do sf 6s March '62	22¼	20⅝	20⅝
8	do sf 6s May '63	21	20⅝	20⅝
15	Chile MBk 6½s '61	37	34	34⅝
6	do 6½s '57	22	22	22
17	do 6s '61	23	21⅝	22¼
18	do 6s '62	22	21⅝	21⅝
6	Chilean CM 7s A '60	20	20	20
17	Colomb R 6s Jan '61	36	34	34
19	do 6s Oct '28-'61	36	34	34
4	Colomb M Bk 7s '46	34	33	33
3	Cologne 6½s '50	33	33	33
1	Copenhag 5s '52	75	75	75
7	Copen Tel 5s '54	80½	80½	80½
4	Cordoba City 7s '57	33	32	33
11	Costa Rica 7s '51	48⅝	48	48
4	Cuba 5½s '53	78⅝	78⅝	78⅝
12	do ext 5s '04-'44	78	78	78
2	do 4½s '49	68⅝	68⅝	68⅝
10	do P Wks 5½s '45	45	41½	45
6	Cundinam 6½s '59	30	29	30
4	Czechol-Sl R 8s '51	103	103	103
12	Denmark 6s '42	86	85	85
3	do 4½s '62	68⅝	68⅝	68⅝
13	Deutsch Bk 6s '32 ct	78	77	77
1	Dom Rep 5½s 2d '40	50	50	50
3	Dresden 7s '45	37⅝	37	37
28	D Pr Pow 6s '66	88⅝	88	88⅝
3	Dutch E I 6s '47	90	90	90
1	El Salvador 8s '48	71	71	71
1	Finland 7s '50	64⅝	64⅝	64⅝
3	do 5½s '58	55	54	54
1	Frankft 6½s '53	30⅝	30⅝	30⅝
12	French Rep 7½s '41	118⅝	118⅝	118⅝
26	do 7s '49	114⅛	113⅝	114⅛
6	Gelsenkirch M 6s '34	40	39½	39½
1	Ger G Ag B 7s '50	44	44	44
8	do 6s '60 July	38⅝	38	38⅝
18	do 6s '60 Oct	38⅝	38	38⅝
7	do 6s '38	42½	42½	42½
7	Ger CAL sf 6½s '58	37	34⅝	35
56	Ger Ext L 7s '49	60	59	59⅝
105	do Internat 5½s '65	37⅝	37	37
11	Ger G E 6s '48	38	37⅝	38
2	Good H L&S 7s '45	40	40	40
5	Gt C EP Jap 7s '44	68	68	68
3	do 6½s '50	63	62⅝	62⅝
10	Greek Gov 7s '64	84⅝	84⅝	84⅝
3	do 6s '68	65	62	65
9	Hansa SS 6s '39 ww	30⅝	30⅝	30⅝
3	Hambg St 6s '46	39	39	39
5	Heidelbg 7½s '50	38⅝	38	38
2	Helsingfors 6½s '60	50⅝	50⅝	50⅝
15	Hungary 7½s '44	45	44⅝	45
8	HungLMI 7½s A '61	37	36⅝	36⅝
4	do 7½s B '61	38	36	36
11	Hun M 7½s '45	27⅝	26	26
1	do 7s '46	24½	24½	24½
1	Irish F S 5s '60	76⅝	76⅝	76⅝
1	Ital P U 7s '52	71	71	71
29	Italy 7s '51	90⅝	90⅝	90⅝
185	Jap Gov 6½s '54	96	94	95½
42	do 5½s '65	81	77⅝	81
15	JugoslaviaMB 7s '57	45⅛	45	45
8	Karstadt R 6s '43	31	28	28
24	Kreuger & T 5s '59	59⅝	58⅝	58⅝
2	Low A HE 6½s '44	40	40	40
2	Lyons City 6s '34	101⅝	101⅝	101⅝
4	Marseilles 6s '34	101⅝	101⅝	101⅝
3	Medellin 6½s '54	27	26	27
2	Met W S&D 5½s '50	47⅛	47	47
10	Milan 6½s '52	69	68⅝	68⅝
5	MinasGer sf 6½s '58	24⅝	22½	22½
5	Montevid 7s '52	38	38	38
1	do 6s A '59	33⅝	33⅝	33⅝
2	Netherlds 6s '72	102	101⅝	101⅝
6	New S W 5s '57	55	55	55
3	do 5s '58	53⅝	53⅝	53⅝
14	Norddeutsch L 6s '47	36⅛	35⅛	35⅛
17	Nord Ry 6½s '50	102⅛	102	102
1	Norway Kgd 6s '43	87⅛	87⅛	87⅛
1	do 5½s '65	80	80	80
9	Norweg H E 5½s '57	70	70	70
5	Nuremberg 6s '52	28⅛	28	28
49	Oriental D L 6s '53	76⅝	72⅝	76⅝
15	do deb 5½s '58	73⅛	71⅛	73
1	Oslo 6s '55	82	82	82
17	do 5½s '46	99⅝	99⅝	99⅝
3	Oslo G & E 5s '63	74	74	74
5	Pan Rep 5½s '53	86	86	86
6	do 5s '63	67	66	66
7	Paris L & M 7s '58	103⅝	103½	103⅝
20	do 6s '58	100⅝	100⅛	100⅝
1	Paris Or Ry 5½s '68	100	100	100
1	Pernambuco 7s '47	12	12	12
5	Peru 7s '59	23½	23½	23½
3	do 6s '60	12½	12	12½
18	do sf 6s 2d ser '61	12⅝	12	12
17	Poland 8s '50	62⅝	60⅝	62⅝
39	do 7s '47	57⅝	56⅝	57⅝
7	Porto All Cy 8s '61	20	19⅝	19⅝
11	Prussia fs 6½s '51	34	33⅝	33⅝
10	do 6s '52	31⅝	30	30
2	Qnsld St 7s '41	80	78⅝	78⅝
2	Rhinelbe U 7s '46	40⅝	40⅝	40⅝
4	Rhine W E P 7s '50	59⅝	59⅝	59⅝
3	do 6s '52	42⅝	42	42⅝
3	do 6s '53	43	43	43
8	do 6s '55	42	42	42
8	Rio Gr do Sul 8s '46	29	29	29
2	do s f 6s '68	14⅝	13⅝	13⅝
3	Rio de Jan 8s '46	27⅝	27	27
19	Rome 6½s '52	73⅝	73	73
5	Roumania 7s '59	62	61⅝	61⅝
4	Roy D 4s '45 ww	78⅝	78⅝	78⅝
3	Ruhr sf 6s A '48	41	41	41
2	Santa Fe Arg 7s '42	46⅝	46⅝	46⅝
1	Sao P City 8s '52	21	21	21
5	do 6½s '57	16⅝	16⅝	16⅝
25	Sao P St 8s '50	32	31⅝	31⅝
5	do 7s '40	55	53⅝	53⅝
10	do 7s '56	36⅝	36⅝	36⅝
2	Saxon P W 7s '45	36⅝	36⅝	36⅝
2	Sax SMI sf 6½s '46	37	37	37
25	Seine France 7s '42	105⅝	105⅝	105⅝
21	Serbs C & Sl 8s '62	50⅛	49⅛	49⅛
7	do 7s B '62	47	45	45
1	Siemens & H 7s '35	76	76	76
1	do 6½s '51	65⅝	65⅝	65⅝
1	Silesia Pr 7s '58	44⅝	44⅝	44⅝
34	Soissons Cy 6s '36	101⅝	101⅛	101⅝
22	Sweden Kg 5½s '54	87	84⅝	85
10	Swiss Gov 5½s '46	103	103	103
4	Sydney 5½s '55	47	46	47
10	Taiwan E P 5½s '71	71	69⅝	71
3	Toho El Pw 7s '55	70	70	70
73	do 6s '32	94⅝	90⅝	94
3	Tokio City 5s '52	50	49⅝	50
11	do 5½s '61	74	73	74
33	Tokio E L 6s '53	63⅛	61	63⅛
1	Tolima 7s '47	34	34	34
2	Tyrol H E 7½s '55	55	55	55
1	Ujigawa E P 7s '45	84⅝	84⅝	84⅝
47	UKGB&I 5½s '37	100⅝	100	100⅝
17	Un St Wks 6½sA '51	30⅝	30	30⅝
2	do 6½s A '47	29⅝	29⅝	29⅝
1	Un St W Burb 7s '51	93⅝	93⅝	93⅝
8	Uruguay 8s '46	65	64	65
1	do 6s '60	40	40	40
1	do pub wks 6s '64	40⅝	40⅝	40⅝
6	Vienna sf 6s '52	62⅝	62	62⅝
5	Warsaw 7s '58	43	42⅝	42⅝
1	Wuert HEP 6½s '50	46	46	46
57	Yokohama 6s '61	82	79⅝	82

RUBBER.

NEW YORK, Nov. 20.—(AP)—RUBBER—Futures closed barely steady. December, 4.50c. New contracts—December, 4.51c; March, 4.71c; May, 4.82c. Spot, smoked, ribbed, 4⅝c.

PRODUCE MARKETS

Demand for butter was only fair with prices unchanged to ½c lower. Receipts, 11,157 tubs. Fresh eggs were unchanged. Receipts, 2,961 cases. Live poultry sold at former prices with receipts 4 cars and 29 trucks. Potatoes were about steady with receipts 56 cars and 170 cars on team track.

WHOLESALE CREAMERY BUTTER PRICES

	—Chicago— Whole milk.	Centralized.	New York.	Boston.	Philadelphia.
93 score	.32	..	33	..	34
92 score	.31	..	32	32½	33
91 score	.30	..	31	32	31½
90 score	.29	28¼	30½	31	30½
89 score	.27½	27	29½	30½	29½
88 score	.26½	26½	29	29	29
87 score	.25½	..	28	28	28
86 score	.25	..	..	..	..

BUTTER PRICES TO CHICAGO RETAILERS

Score—	Tubs.	Prints.	Cartons.
Best [92-93]	.34 -.35	.35 -.36	.36 -.37
Good [89-91]	.31 -.32	.32½-.33½	.33 -.34

WHOLESALE CHEESE PRICES.

	Chicago.	Boston.	New York.	Philadelphia.
Flats			13½-15	....
Twins	.13 -13½	14½-15½	....	
S.Dais	.13½-13½	15 -15½	14½-14¾	14½-15
D.Dais	.13 -13½			
Y.Ams	....	15½-16	14½-15	
Lghns	.13 -13½			15

LIVE POULTRY—WHOLESALE.

Turkeys ....20@25c | Leghorn springs..13c
Hens ....14@18c | Old roosters......11c
Leghorn hens ..12½c | Ducks ....12@16c
Springs ....16c | Geese 13c
Rocks ....16@17c

FRESH EGGS.

Fresh graded firsts ....30@31c
Extra firsts ....32@33c
Current receipts ....25@28c
Dirties ....15@19c
Checks ....15@17c

VEAL CARCASSES.

50@60 lbs ......5@6c | 90@100 lbs ..7@8c
70@80 lbs ......6@7c | 110@120 lbs 9c

WHOLESALE DRESSED BEEF.

	Yearlings.	No. 1.	No. 2.	No. 3.
Ribs	.22	25	21	8
Loins	.33	36	30	11
Rounds	.17	14½	13½	7
Chucks	.15	12½	12	7
Plates	.8	9	9	5

POTATOES.

Idaho russets, 100 lbs ....$1.35@1.50
Wisconsin round white .... .70@ .85
Minnesota-North Dakota .... .75@ .90

FRUITS AND VEGETABLES.

Apples, A grade, bu	$ .85@1.60
Grapes, climax, basket	.34@ .36
Grapefruit, crate	2.25@4.00
Lemons, box	4.50@6.00
Oranges, box	3.00@5.50
Beets, home grown	.01@ .01½
Cauliflower, western, crate	1.00@1.50
Cabbage, crate	.50@ .85
Lettuce, crate	2.75@4.50
Onions, 50 lb sack	.75@1.15
Peppers, crate	3.75
Radishes, bunch	.02½
String beans, hamper	1.50@2.00
Tomatoes, California, lug	1.50@2.25

SUGAR.

NEW YORK, Nov. 20.—(AP)—SUGAR—Raw was unchanged today for spot at 3.30c, but duty free sugars in shipment position were easier.

After a little steadiness at the outset on covering and commission house buying, futures eased off under renewed liquidation and Cuban selling, closing at net declines of 1 to 3 points. Approximate sales, 16,950 tons. Prices follow:

	Open.	High.	Low.	Close.	Prev. close.
Dec.	1.23	1.23	1.21	1.22	1.23
Jan.	1.20	1.20	1.19	1.19	1.22
March	1.22	1.23	1.20	1.20	1.22
May	1.26	1.26	1.23	1.24	1.25
July	1.30	1.30	1.28	1.29	1.30
Sept.	1.36	1.36	1.33	1.33	1.35

Refined was quiet and unchanged at 4.50c for fine granulated.

Want Ad INDEX

Want Ad Offices

1 South Dearborn St. Tribune Square | 1101 East 63d St. 4152 West Madison St.

ADTAKER—SUPERIOR 0100

The more you tell, the quicker you sell

	Page
Auction Sales	27
Automobiles—	
Passenger Cars	27
Trucks	27
Wanted	27
Loans	27
Storage	27
Tires	27
Barter and Exchange	25
Billiards and Bowling	25
Board and Lodging	26
Building Material	27
Business Opportunities—	
Business for Sale	27
Partnerships and Investments	27
Concessions and Locations	27
Business Equipment	27
Business Service	27
Wanted	27
Business Personals	25
Business Directory	25
Bus Transportation	25
Castoff Clothing	27
Cemeteries	27
Clothing, Furs, etc.	27
Dancing Schools	25
Death Notices	14
Dogs, Cats, Birds, Poultry, etc.	27
Financial	27
Garages	27
Help Wanted—Male	25
Help Wanted—Female	25
Hotels and Apartment Hotels	26
Home Furnishings	27
Home Furnishings Wanted	27
Household Appliances	27
Instruction	27
Jewelry, Watches, etc.	27
Legal Notices	27
Loans—Personal Property and Salary	27
Lost and Found	25
Machinery and Equipment	27
Motor Bus Transportation	25
Moving, Storage [See Business Dcty.]	25
Monuments	14
Musical Instruments	27
Office Devices	25
Office Furniture, Files, Safes	27
Patents, Patent Attorneys	27
Personal	25
Pianos, See Musical Instruments	27
Radios and Supplies	27
Real Estate—	
Apartment Buildings	27
Business Property	27
Houses	27
Houses Built to Order	27
Vacant	27
Manufacturing Property	27
Oak Park Austin	27
Suburban	27
Resorts	27
Farm Lands	27
Wanted	27
For Exchange	27
Loans	27
Situations Wanted	25
Stocks and Bonds	27
Store Fixtures	25
To Rent—	
Rooms	25-26
Houses	26
Apartments	26
Apartments and Rooms to Share	26
Stores	26
Office and Shops	26
Manufacturing Property	26
Hotels	26
Buildings	26
Travel Opportunities	25
Trade Schools	25
Typewriters and Supplies	27
Undertakers	14

TRAVEL OPPORTUNITIES.

Bureaus.

WEEK-END SPECIAL—FRI., SAT., SUN. N. Y., $12; Jacksonville, $17.50; Calif. Travelers' insurance. Terminal Auto Travel, 1140 S. Wabash. Webster 1824.

U. S. AUTO TRANS. BUREAU. Special to N. Orleans, N. Y. Call on other points. 1551 N. La Salle. Div. 3246.

CAL., FLA., N. Y., SEATTLE, TEXAS; lowest rates; also bus. trans. Del. 0788.

MARRIED CPLS. DRIVE 10 CARS, CAL. Small exp. for wife 7 W. Madison, R.1402.

CALIF. DLV. GO AS PASS. OR DRIVE AT sm. exp. 25 E. Jackson, R. 1321, Har. 5084.

Individuals.

Both readers and advertisers are urged to exercise caution in arranging automobile transportation with other individuals. References should be carefully investigated.

MAN OR MARR. COUPLE DRIVE CAR TO Calif. for dealer. Pay gas and oil; refs. Mr. Gunn, Midway 2750. 6449 Cottage Gr.

PROFESSIONAL MAN DRIVING TO CAL. take 1 or 2; refs. Sun. 4200, Rm. 408.

CPLE. LEAVE FOR LOS ANGELES SUN. Take cple. sh. exp.; refs. exch. Rock. 7582.

GIRL DRIV. FLA. OR CALIF. WANTS 1, 2 girls shr. exp. Refs. exc. Holly. 2211.

BUS TRANSPORTATION.

PREMIER COACH LINES.
Palace coaches, with porter service. Toilets and washrooms on all coaches.
DETROIT, $4.00.
NEW YORK $19.75; LOS ANGELES $39.50
215 N. State-st. Franklin 0303.

SOUTHERN LIMITED.
Shortest route via Danville, Paducah, Memphis, New Orleans, Terre Haute, Evansville, Nashville, Birmingham. Ph. Calumet 0228.
SAVE ½ TO CALIFORNIA.
CHICAGO AND NORTH WESTERN.
12 S. LA SALLE ST. STATE 2250.

SITUATIONS WANTED—MALE.

Accountants and Auditors.

ACCT.—AGE 31; 11 YRS.' EXP.; FULL charge all ledgers; also credits and collections; A1 refs.; familiar with Gen. Mtrs. accts.; salary reas. Phone Berwyn 3887.

Professions and Trades.

CARPENTER—EXP. ALSO PAINT.; BLDG. reprs., cab. Age 32, nonunion. Sunny. 2247.

ELECTRICAL WORK—LIC.; DAY OR CONtract. Buck. 6428 or Lakeview 8381.

MAINTENANCE ENGINEER — MANAGE low press. heating plant. Palisade 1956.

Salesmen, Solicitors, Etc.

SALESMAN—EXPERIENCED CALLING ON retail drug trade and hospitals, Chicago; can handle one or more lines. Address S 205, Tribune.

House Servants.

CHEF-CATERESS—CPL.; EXP.; SPECIALize weddings, parties. Atlantic 3190.

CPL.—GERMAN; WIFE GOOD COOK; MAN exp. hsmn.; gd. refs.; anywhere. Div. 2426.

COUPLE—YOUNG, WANTS WORK ANY kind, in or out of town. Spa. 3500.

Janitors and Porters.

PORTER—NEAT, COLORED, WANTS ANY kind of work. Normal 7166, Apt. 34.

Chauffeurs.

CHAUFFEUR—WHITE, SINGLE, EXPERIenced, with state license; best references. Douglas 0691.

CHAUFFEUR—ASST. IN HSWK.; WHITE; g. mechanic. P. Witte. ARDMORE 4470.

CHAUFFEUR—38, MARR., GERMAN; A1 ref.; hsman., gardener. Well. 8148.

CHAUF.-HSMN.—COL.; WELL EXPD.; REL.; strictly sober; A1 city refs. Lonz. 4915.

Miscellaneous.

MOTORCYCLE DRIVER, OR ANY OTHER kind of work. Address L 570, Tribune.

SITUATIONS WANTED—FEMALE.

Domestics and Cooks.

COOK—COL.; GOOD LAUNDRS.; LIKE children; serve; $7-$9; stay. go. Oak. 2760.

COOK — SERVE, GEN. HSWK., LNDRY.; care children; neat. Col. Cal. 4217.

COOK—EXP., GOOD FINNISH; GOOD REF. Edge. 5713.

GEN. HSWK.—COL. GIRL; DAY OR WK.; 4 yrs.' last pos.; refs. Went. 3693.

GENL. HSWK. — COL. WOMAN, LIKES children; ref. Normal 8770.

GEN. HSWK. OR CLEANING — HOUR OR day; go. stay. Oak. 0120.

GEN. HSWK.—RELL COL. GIRL; PLAIN cooking, mother's help.; refs. Drex. 3619.

GENERAL HOUSEWORK—SWEDISH WOMan; experienced. Englewood 8782.

HSWK.—GEN.; HUNGARIAN; GD. COOK; worker; speaks English. Lincoln 3547.

MAID—NEAT, COL.; A1 COOK; EXP.; best ref.; stay. go. Ken. 0822.

NURSEMAID — REFINED, SWED.-AMER.; plain cook; pref. North Shore. Rad 1094.

Housekeepers and Caretakers.

HOUSEKEEPER—FOR ROOMING HOUSE or small hotel; woman, exp.; refs. Edgewater 0553, Apartment 206.

HSKPR.-NURSE—EXP.; GD. MGR.; EDUcated; $20; ex. refs. Div. 2369.

Nurses and Governesses.

NURSE—PRACTICAL; HOSP. TRAINING; $51 wk.; gd. home. Address S 200, Tribune.

NURSE WILL TAKE INVALID IN HER own home; quiet, refined. Ph. Buck. 3034.

PRACT. NURSE — EXP.; SOME TRAINing; A1 ref.; mid. aged. Sunny 2495.

Laundresses and Day Work.

LAUNDRS. — COL.; CLEAN WINDOWS, woodwork; good refs.; $3. Oakland 2760.

WANTED—MALE HELP.

Stores and Offices.

FLORIST—LIVING IN CHICAGO; FULL OR part time; details. Address Y D 290, Tribune.

SHOE SALESMEN.

Steady and extra positions open. Good compensation for those who qualify. TAYLOR'S SHOES, 6256 S. Halsted-st.

SIGN CARD WRITER.

Experience in dept. store essential. See superintendent between 2-4 p. m. Monday. South Center Dept. Store, 421 E. 47th-st.

Executives and Managers.

A CREW MANAGER.

Must be thoroughly experienced in actual field supervision of ten or more direct to consumer saleswomen or men; own a good closed car and show a record of real results. Splendid opportunity to make a permanent, profitable connection with large reliable concern.

Mr. Klinenberg, 4128 W. Madison-st.
Mr. Pautz, 834 W. 63d-st.

PLUMBING ESTIMATOR

with several years' experience and proven ability on large contracts; give full information as to experience, education, previous employers, etc. Address Y D 295, Tribune.

Professions and Trades.

AUTOMOBILE MECHANIC—3247 W. 47TH-st. Mutual Sausage Co.

CARPENTERS—5, BRICK LAYERS, 5; 3 laborers; union. Come ready for work Monday to build private swimming pool. Reichel's Grocery Store, Waukegan-rd., at Milwaukee-av. Niles, Ill.

LINOTYPE MECHANIC—WHO UNDERstands the repair and rebuilding of linotype and intertype machines and parts; do not answer unless qualified. L. E. Sternwaldt, Printers' Service, Delavan, Wis.

PAINTER—TO PAINT SHOWROOM IN EXchange for car. 6555 Cottage Grove.

ZINC ETCHER

with knowledge of Bendaying. Steady all-year-round job to the right man. Capable of first class work. Out of town firm. Interview Sunday, two to four, Sales Room, 5031 Broadway, or address N E 27, Tribune.

Clubs, Hotels, and Restaurants.

LUNCHEONETTE MAN AND SODA DISpenser—Experienced. Apply in person Koster's Drug Store, Pickwick Bldg., 1 S. Prospect-av., Park Ridge, Ill.

Salesmen, Solicitors, Etc.

A MAN

mechanically inclined; must be neat, honest and willing to work hard for promotion. Apply 11 a. m. only.
Room 1502, 66 E. South Water-st.

AT ONCE.

Three intelligent, neat appearing men who desire a permanent connection with national organization; must be willing to work 8 hours a day and start at our terms. This means about $40 per week to start. If you mean business apply Employment Manager, Room 018, 203 N. Wabash-av.

AT ONCE—3 MEN; WEEKLY ROUTE. Myers, 914 Montrose-av., Sun., 1 to 4 p. m.

BALLYHOO XMAS CARDS.

Men and women; taking the country by storm; very modern; 100% profit; every one a prospect; samples free; out of town agents send 10c to cover postage. Rm. 1380, 35 E. Wacker-dr., Chicago.

CANVASSERS—3.

Salary of $15 to $35 per week to 3 canvassers of unusual ability. Taylor Washing Machine Co., 4051 W. Madison. Van Buren 4800.

COLLECTION SOLICITORS—EST. AGENCY wants exp. men to solicit accounts Middle Western States. Highest rates paid. Oppor. for advancement. State age, exp., number accounts secured weekly. CREDITORS NATIONAL, 252 Plymouth Bldg., Minneapolis.

FIVE MEN.

A Chicago manufacturer has openings for five intelligent, neat appearing men who are willing to start at about $37.50 a week; only men who are desirous of making a permanent connection and growing with the company will be considered. If you are interested in learning a business and are willing to spend an hour in going over this proposition see Mr. Kain Saturday,
9:30 A. M. NO OTHER TIME.
Room 304. 520 N. Michigan-av.

High Grade Specialty Salesmen

Fifty men who have had experience selling vacuum cleaners, washing machines and other household specialties, to sell a household necessity on the most liberal plan yet offered. This article is a nationally advertised product and you will be employed by a local retail store which carries the respect of the buying public. Ten men will be selected as supervisors.
160 E. ILLINOIS-ST.
ROOM 100—MR. SMITH.

MEN—5, AGES 25-30 YRS. ONLY; STRICTly commission; must be willing to work AND WORK HARD; will make reasonable advance against future commissions; selling an important service to merchants; no bond or insurance salesmen wanted. FRICK'S SERVICE, Room 1368, 35 E. Wacker-dr.

MEN—INTELLIGENT, WITH KNOWLEDGE of accounting, can earn upwards of $250 mo. L. J. Robinson, 134 N. La Salle, R.808.

MEN—SELL 1ST QUALITY GUAR. FULL fash. hosiery, wholesale prices. Central Hosiery Mills, Room 811, 327 S. La Salle.

MEN—EX-DEBIT MEN; LARGEST VALUE to policyholders; no competition; top commission. Address Y J 218, Tribune.

OIL BURNER AND HEATING EQUIPMENT Salesmen—Drawing account to those who qualify; $365 sale pays $100; particulars and telephone. Address L 189, Tribune.

OSTEOPATH OR CHIROPRACTOR — LIcensed on fee basis; modest practice assured. Address Y D 396, Tribune.

OUT OF WORK?

IT'S YOUR OWN FAULT.

Any man of good appearance who is honest and will follow instructions can earn a substantial income permanently, but don't call if you are still seeking a soft job. Consumers sales experience useful but not necessary.

DRAWING ACCOUNT AND COMMISSION.
Mr. Pautz, 834 W. 63d-st.
Mr. Klinenberg, 4128 W. Madison-st.

SALESMEN — EXPERIENCED COSMETIC salesmen calling on the drug and dept. stores to represent an old reliable manufacturer; nationally known; strictly commission basis; territories open Illinois, including Chicago, Ohio and Michigan. Henry Tetlow Co., 233 S. American-st., Philadelphia, Pa.

SALESMEN—WITH CAR, $25 CASH BOND, to sell for wholesale candy company. Apply Capitol Extract and Candy Company, 3716 W. Fullerton-av.

SALESMEN—EARN EXTRA MONEY; TAKE orders for CHRISTMAS CARDS; also sell our BEAUTIFUL BOX ASSORTMENTS. PROCESS CORP., 200 S. State, Room 1703.

SALESMEN—SURE MONEY, HOUSE TO house; giving away $1 with each $1 sale. 5249 Cottage Grove-av.

SALESMEN — CAPABLE, EXPERIENCE selling exhibition space. Apply Coliseum, Wabash and 15th-st.

SALESMEN—TO SELL COAL RETAIL; EXcellent opport. for good ability. Cawley Bros. Coal Co. Radcliffe 7337.

VACUUM CLEANER SALESMEN—
State experience.
ADDRESS Y J 223, TRIBUNE.

Miscellaneous.

MAN—COLLEGE, 24-28, FOR CHRISTIAN [Prot.] work; must leave city; training given; small salary. Write fully, give phone. Address O S 158, Tribune.

MAN—YOUNG, OVER 21; IMMEDIATE EMployment, good pay; references required. MR. REED, 36 S. State-st., Room 714.

MAN—POSITION OPEN STARTING MON. Apply Sat. before 12. Excel. remuneration. Men's wear. Rm. 403, 53 W. Jackson.

MAN—SELL TIES FOR 25C; LARGE COMmission. Total investment $1.60. ROYAL CROWN MILLS, 229 W. Washington.

MEN—LEARN TO SELL; GOOD PAY. YOU make no investment; we hire and train you. Call today. Mather Tower, 10th floor.

MEN—TWO, OLD, ACTIVE, NEAT APPEARance, watch over troops Scout Council. West Chicago, Ill.

Help Wanted with Investment.

SALES EXECUTIVE WHO CAN INVEST $10,000 in firm established 15 years. Investment secured by $150,000 assets. In reply state business experience for past 5 years. Address Y A 310, Tribune.

MAN — WITH $1,250 CASH BUY NEW truck with 5 year contract; earnings guaranteed; large corporation. 1132 W. Harrison.

MAN TO BUY G. M. C. TRACTOR AND trailer; 3 yr. contract. 4125 Emerald-av.

Employment Agencies.

AUDITOR-ACCOUNTANT—UNDER 35 YRS. Preference given to C. P. A. Some exp. in investment or banking. Salary open. GLADER AGENCY, 220 SOUTH STATE-ST. SUITE 1208.

MOON HOPKINS BILLER ....OPEN
Boy, expd. operate multi-color press...$15
Ldry. Sorter..........$18 Polisher-Buffer, $1 hr.
S-H-A-Y, 14 W. WASHINGTON.

EMPLOYMENT SERVICE FOR PROFESSIONAL ENGINEERS.
AMER. ASSN. OF ENGINEERS, 8 S. MICH.

ACCOUNTANT, COST AND GENERAL...$250
Designer, machine shop exp...........$200
[illegible]KISON, INC., 20 W. Jackson, R. 1309.

COST ACCT.—FURN. MFG. EXP. $250
BUSINESS MEN'S CLEARING HOUSE,
209 S. STATE-ST. 7TH FLOOR.

TRADE SCHOOLS.

PREPARE FOR A REAL JOB

COYNE now teaching special courses in their evening school in Radio Service, Television, Radio Operating, Code Practice, Electrical Refrigeration, Electric Arc Welding, Auto and Aviation Ignition, Motor Maintenance and Operation, etc. Train on actual machinery and equipment. Easy terms. Tuition very low. Free Employment Service after graduation. Call any day or Monday, Wed., or Fri evening and go through shops. Office open Sunday from 9 to 4. Call phone or write for free catalog.

Coyne Electrical, Radio Schl
512 S. Paulina-st. Phone West 3121

IT'S EASY AND PAYS!
BARBERING
AS TAUGHT AT
Molers

FITS ANY MAN INTO A JOB!
It is easily learned and pays well.
It enables you to earn while attending—a commission is paid.
It is clean, inside work.
SPECIAL HALF RATE OFFER—this month only in Moler's second school—a revelation in economical training. Moler's new loop branch is always available.
Open every day and every evening.
Call, write or phone.
MOLER SYSTEM,
59 E. MONROE-ST. CENTRAL 6363

LEARN WATCHMAKING—DAY OR NIGHT. Catalog Free. CHICAGO SCHOOL OF WATCHMAKING, 155 N. CLARK-ST.

LEARN SCIENTIFIC SWEDISH MASSAGE 6 wks. course. Day or eve. classes. National Col., 20 N. Ashland-blvd. Seeley 6940.

TOOL DIE MAKING, MACHINIST AUTOmatic Screw Machs. Get free catalog "A." Allied Screw Mach. Co., 524 W. Monroe-st.

RADIO-TELEVISION INST. TRAINS YOU while working for better paid jobs. Tuition $5 mo. Rm. 1019, 205 W. Wacker-dr.

LEARN AUTO, AVIATION, WELDING, Radio, Electricity, Refrig.; Courses $15 up. Greer Shop Training, 2020 S. Wabash-av.

HOTELS NEED TRAINED MEN—BIG PAY. Learn at home. Write Lewis Hotel Training School, Desk 749, Washington, D. C.

LEARN AUTO TRADE OR WELDING BY actual shop work. Emp. help while learning. Federal Eng., 2040 Washington. Day, eve.

LOST AND FOUND.

TO FINDERS.

If you have found a cat or dog, a pocketbook, jewelry, or fur, and cannot locate the owner through the "Lost and Found" advertisements in The Tribune, call and go through the "Lost and Found" index at the PUBLIC SERVICE OFFICE.
1 S. Dearborn-st.
1101 E. 63d-st.
4152 W. Madison-st.

TO LOSERS.

If you are listed in the telephone directory you can charge an advertisement of your lost article by telephoning Miss Moore of the Tribune ad taking department, Superior 0100. Your advertisement receives the benefit of free listing in the Tribune Public Service Offices mentioned above for a period of two months. This service facilitates the recovery of lost articles advertised.

BAG—LOST—LADY'S; WEEK END. THURSday in 200 block E. Erie-st. Liberal reward for bag or picture films therein. Phone Whitehall 7429.

CHANGE PURSE—LOST—PLEASE RETURN watch; keepsake. Reward. Pal. 0045.

DOG — LOST — KENWOOD, BLACK AND white, smooth fox terrier. Drexel 1839.

EARRING—LOST—SAPPHIRE AND FANCY diamond, November 1, between 1209 and 1315 Astor-st. Liberal reward. Call Wabash 8488.

POCKETBOOK — LOST — BLACK, ON OR leaving Sheridan-rd. bus near 3750; money, keys, other contents. Greenleaf 1988.

RING — LOST — WEDDING, 7 DIAMONDS. Wed., in loop. Reward. Ph. Wabash 4195.

SUITCASE — LOST — OR TAKEN AUTO Washington-st. Thursday eve. Reward. Ph. Mr. Moore, Wentworth 5050 Sat. 10-11.

WRISTWATCH — LOST — TINY, IN CAR from Barry to Goodman theater; Fri. a. m. at 8:40. Reward. 440 Barry-av., Apt. 304.

WRIST WATCH—LOST—LADY'S WHITE gold; name Irene Holton on back. Reward. Superior 3742, bet. 9 a. m.-5 p. m.

WRIST WATCH—LOST—LADY'S; SQUARE initials J. M. E. Rew. University 5856.

PERSONAL.

LILY—ADDRESS NOT CHANGED; CANnot work; must take up some things with you. Phone at once. R. A. HAASE, WAUWATOSA, WIS.

NOT RESPONSIBLE FOR DEBTS CONtracted by any one but myself, now or at any time. L. A. Corpus.

NOT RESPONSIBLE FOR DEBTS CONtracted by any one but myself. JOSEPH ARTHUR LE CAVALIER, Oak Park, Ill.

GENTLEMAN WHO CALLED FAIRFAX 1597 regarding lost diamond stone, call again. Positive our stone. Liberal reward.

CLAIMS MUST BE FILED IN 10 DAYS ON any debts contracted by Rudolph Abramson, deceased Nov. 4. CARLSON.

A—HIS BIRTHDAY NOV. 20TH, AND YOUR obligations taken care of. H. Address M 512, Tribune.

NOT RESPONSIBLE FOR DEBTS CONtracted by any one else.—Joseph L. Vaugier.

WILL NOT BE RESP. FOR DEBTS CONTR by any one but myself. W. GOTTMAN.

NOT RESP. FOR DEBTS CONTRACTED BY others than myself. OKE ENGMAN.

STORE FIXTURES.

LUNCHRM. FIXTS., ST. TABLES, RANGES, urns, coolers; lowest prices. American Store Fixt. Co., 123 S. Halsted, nr. Adams.

BEAUTY SHOP AND BARBERS' FIXTURES —New and used; easy payments. PAIDAR CO., 1120 N. Wells-st. Ph. Diversey 0200.

BUSINESS PERSONALS.

CASH FOR OLD GOLD, SILV., PLATINUM jewelry, dental crowns. U. S. Smelting Works, 39 S. State-st., 4th fl. cor. Monroe.

PREMIER BATHS—NEW MGR. HRS. 10 TO 1:30, incl. Sun. 804 Sheridan. L. V. 6702.

OFFICE DEVICES.

F-2 ADDRESSOGRAPH, $100; GRAPHOtype, $75. Pruitt, 180 N. La Salle-st.

USED LATEST MULTIGRAPH. F. M. Boughton, Rm. 512, 209 W. Jackson.

WANTED—FEMALE HELP.

Stores and Offices.

A BOOKKEEPER.

Gentile, 23-27 yrs., neat appearing, of good personality, with accts. rec. exp. Apply 9-11, R. 703, 37 S. Wabash.

FLORIST—LIVING IN CHICAGO; FULL OR part time; details. Address Y D 291, Tribune.

GIRL—EXPER.; FOR LUNCHETTE AND soda fountain. 4018 S. Ashland-av.

Factory and Trades.

BEAUTY OPERATOR — EXPERT MARceller and finger waver only need apply. Steady. 1530 N. Crawford-av.

MENDERS — EXPERT RENOVATORS ON garments, clothes. Address S 137, Tribune.

Household Help.

GIRL — WHITE, EXP. COOK, NO WASHing; good home; $5 per wk., room and bath; refs. req. C. H. Landis, 1623 Chase.

MAID—WHITE, OVER 16, ASSIST HSWK. and care of child, board, rm., small salary. 6247 N. Talman, Briargate 3900.

MOTHER'S HELPER — WHT., $4 WEEK; stay ngt.; good home. Call Briargate 6247.

Clubs, Hotels, and Restaurants.

COOK — COLORED, EXP. ONLY. DRUG Store, 929 Main-st., Evanston.

GIRL—FOUNTAIN EXP., QUICK. MORTON Bldg. Pharmacy, Washington and Wells.

PASTRY COOK—MUST BE FAIRLY EXPErienced. Give references and experience. Address Y E 441, Tribune.

Saleswomen.

A SALESLADY.

An opportunity to earn from $20 to $50 per week with an old reliable firm doing special outside work. Permanent position. DRAWING ACCOUNT AND COMMISSION. See Mr. Roberts, 834 W. 63d-st.

FOUR SALESLADIES.

An opportunity to earn from $20 to $50 per week with an old reliable firm doing special outside work. Permanent position. DRAWING ACCOUNT AND COMMISSION. See Mr. Roberts, 4128 W. Madison.

WOMEN — SELL A GUARANTEED FULL fashioned silk stocking for 69c a pair; exceptional value; earn $5 to $10 daily; full or part time; credit extended. ROYAL CROWN MILLS, 229 W. Washington.

Miscellaneous.

WOMAN—OF GOOD PERSONALITY AND fair education for desirable position with well known firm; must be loyal and faithful to her work; capable of gradually assuming responsibility and willing to learn details of the business. Must be able to work without a boss. Address M G 590, Tribune.

WOMEN — SALARIED POSITION, LOCAL or traveling; open at once, for intelligent, unincumbered woman, 28 to 48; 4 year high school education or better; refinement, good appearance, leadership. See MISS FLAHERTY, 1000 N. Dearborn-st., 9 to 12.

WOMAN—WITH CAR, TO ESTABLISH own business in very active line. Selling, but not canvassing. Give phone. Address O L 263, Tribune.

WOMAN — YOUNG, OVER 21, PLEASING personality; pleasant work; about $25 weekly. Room 716, 36 S. State-st.

GIRL—4; FOR WARDROBE WORK, 3 nights weekly. Apply today after 12 at Marigold Ballroom, 817 Grace-st.

GIRL, EMPLOYED, ASST. WITH HSWK. in exch. for rm. and brd. Juniper 3615.

WOMEN—FOR HSWK.; SML. APT. HOTEL, in exch. for basement apt. 424 St. James.

Employment Agencies.

CORBOY SERVICE.
LAW STENOG., Chancery, So. Chgo...$25
ELLIS MACHINE OPERATOR............$20
20 W. Jackson-blvd., Rm. 1508, Wab. 9284.

BEAUTY OPR., A-1 OPP., W. S.........$45
Saleswn., alteration dress shop........$65
C-R-A-I-G A-G-E-N-C-Y, 209 S. State.

SHIRT PRESS OPERATORS—$14.
RESTAURANT COOKS..........$25, BOARD
ALL TRADES, 309 S. LA SALLE, R. 101.

WAITR., $8-$12, R.; CK., PRIEST'S HOME, $30, r.b.; Press Ldry.; Hsmds., $5-$10, r.b. BORRELL AGENCY, 306 W. MADISON.

STENO.-P. C. BKKPR. $110
Nat'l Cash Reg. Bkkpg. Mach. Opr...$125
O'SHEA EMPL., 64 E. Jackson, Rm. 505.

STENOGRAPHER—REAL ESTATE, LEGAL or bank experience; $22-$25. Gilson Service, 180 W. Washington.

CONSOLIDATED AGENCIES, INC.
NAT. CASH. REG. Bkpg. Mch. Oper...$25
11th Floor. 209 S. State-st.

ZINSER PERSONNEL SERVICE—
STENOTYPE OPERATOR ....OPEN
140 S. DEARBORN-ST.

TEACHERS — WHO WISH POSITIONS write Associated Teachers Bureau, Big Rapids, Mich.

HOSP. KIT., $30, R.B.[PRI. MAID, $10, R.B. BUSCH AGENCY, 184 WASHINGTON-ST.

TRADE SCHOOLS.

IT'S EASY AND PAYS—
BEAUTY CULTURE
AS TAUGHT AT
Molers

FITS ANY WOMAN INTO A JOB!
It is easily learned and pays well.
It enables you to earn while attending—a commission is paid.
It is clean, inside work.
SPECIAL HALF RATE OFFER—this month only in Moler's second school—a revelation in economical training. Moler's new loop branch is always available.
Open every day and every evening.
Call, mail the coupon, or phone.
MOLER SYSTEM,
59 E. Monroe-st. CENTRAL 6363
CHICAGO, ILL.

DEPT. "T," MOLER SYSTEM:
How can I learn Beauty Culture at half rate and be fitted into a job? Also how can I earn while attending?
NAME ....
STREET ....
CITY .... STATE..........

marinello

will help gain your financial independence—by the finest course in beauty culture available.
write today for full particulars and details of our easy payment plan.
name ....
address ....
national school of cosmeticians, inc.

marinello
system of beauty culture,
108 n. state-st. state 5057.

BURNHAM
School of Beauty Culture,
Largest, oldest school in America.
Moderate tuition. Convenient payments.
Day, evening classes. Call at once or write for free booklet.
E. BURNHAM (Desk 64),
138 N. STATE. RANDOLPH 3355.

BEAUTY CULTURE!
For those who want the best in training.
GERTRUDE HALE SCHOOL,
30 N. DEARBORN-ST. 3D FLOOR.

CHANCE TO EARN $12 WK.
while learn. PRAC. or CHILD NURSING; 12 wks. eve. Call, write 159 N. State, R. 1322T.

MIDWEST BEAUTY COLLEGE, LTD. Practical Training, Low Tuition, Terms. 5 N. Wabash-av., Suite 705-10. Ran. 9221.

LEARN THE HEIM SYSTEM OF BEAUTY culture; very reas.; day or evening classes. 1019 W. 63d-st. Englewood 4634.

COMPLETE BEAUTY CULTURE TRAINing. Day or eve. E Z payment plan. American School, 190 N. State-st. Dea. 6627.

LEARN SWITCHBOARD IN 7 DAYS ON office, hotel and dial bds.; positions. Day, eve., Sat. Visit, 921 Marshall Field Annex.

APT. HOTEL MANAGEMENT TRAINING. Actual exp. employment serv. Small charge. HOTEL TRAIN INST., 160 N.La Salle.R.638.

WANT TO MAKE MORE MONEY? COME in and let Nina Parker tell you how. Nina Parker System, 14 W. Washington, 2d Floor.

YOU CAN EARN UP TO $35 A WEEK AS a Sewing Machine Operator; easy work. Booklet free. Master Schl., 190 N. State.

SWITCHBOARD—7 DAYS. COMPTOMETRY, 15 days. All other business subjects. Chgo. Bus. Coll., 190 N. State. Fra. 4122.

CASHIERING OR SWITCHBOARD TAUGHT in 7 days. Employment Service, Natl. Business Institute, 427 Diversey. Diversey 5840.

LEARN SHORTHAND IN 6 WEEKS. NEWMAN SPEEDWRITING INSTITUTE. 12th floor, 30 N. Dearborn. Fra. 2435.

THE CHICAGO HAIRDRESSING ACADEMY Learn the latest methods and styles in Beauty Culture. Enroll now. 64 W. Randolph.

BUSINESS DIRECTORY.

Coal, Coke, and Fuel Oil.

FURNACE GRATE AND BAKER'S WOOD oak, $9.50 a ton, delivered. Monroe 6179.

Moving, Storage, and Hauling.

HOUSE'LD GOODS TO CALIFORNIA, NEW YORK, KAS. CITY; no crating necessary. NATIONAL MOVERS, ROGERS PARK 1190.

BARTER AND EXCHANGE.

DIAMOND RING—1-12 KT. EMERALD CUT stone with 2 bag., plain, modern setting; perfect stone; will swap for library of good books or what have you. Address Y J 594, Tribune.

FREE RENT IN 11 RM. HOME IN CHIcago, gd. loc., in exch. clear farm or summer home. H. King, 43 N. Ogden, Hay. 3996.

BILLIARDS AND BOWLING.

NEW OR REBUILT BILLIARD TABLES, bowling alleys to fit any pocketbook. THE BRUNSWICK-BALKE-COLLENDER CO., 623-633 S. Wabash. Wabash 4020.

FOR SALE—2 PRACTICALLY NEW 5 BY 10 Brunswick-Balke tables; 1 billiard and 1 pool. Apply Horwitz, 75 W. Randolph-st.

DANCING SCHOOLS.

CHICAGO DANCING ACADEMY SCHOOL—Beginners daily; private lessons, 4 for $3; 10 for $5. Lady and gent inst. Orchestra. 400 S. State-st., 4th floor.

DANCING—SPEC.; 5 STRICTLY PRIV. LES., $5; ballrm. or stage; reg. price $3. Randolph School; 56 W. Randolph, 4th fl.

TO RENT—ROOMS—CENTRAL.

CLARK, N., 176—BEAU. FUR. RMS., H. W., priv. baths full srv., $6 wk., $1.25 day up.

WASHINGTON, W., 231 — ROOMS WITH bath; new fireprf. bldg.; 2 blks. city hall.

TO RENT—ROOMS—SOUTH.

BLACKSTONE, 5519. DORCH. 4100.
UNIVERSITY HOTEL.
$8 WEEK—$2 DAY UP.
New bldg.; tub and shower in every rm.; I. C. transp. No extra charge for 2 in room.

BLACKSTONE, N. E. COR. 63D-PL., 1500 E. 63d-pl.—Rms., r. w., $4-$5; I. C., L. surf.

BLACKSTONE, 4940—SGL., DBL. RMS.; LG. lt. warm; r. w.; $3.50 up. Bus, I.C.X.surf.

CORNELL-AV., 5410—NICE, FURN., CLN., well htd., sgl.-dbl. outs. rms., $4 up; I.C.

DREXEL, 4730—ATTRAC. WRM. LT. RS. sgl., dbl.; pri. bth.; rn. watr.; ckng. closet.

DREXEL, 6300—MIDWAY ANNEX HOTEL—Beaut. mod. rms.; serv. the best; $5 wk.up.

DREXEL, 4201—THE LEXERD—200 RMS. $3; with board, $7 single, $6.50 double.

ELLIS-AV., 4165, 3D [COR.] APT.—LG. rm., priv., homelike; best tran. Oak. 1240.

FIFTY-THIRD-ST., E., 1642—THE FAIRWAY. Very large frt. rms.; pri. bath; lots of light, ht.; beau. furn.; $8 up; ½ blk.I.C.bus.

FIFTY-FIFTH, E., 1653, 3D—FRONT ROOM for 2; adj. bath; low rental; I. C., bus, surf.

GREENWOOD, 6220. PLAZA 4800.
$8 WEEKLY, $2 DAY UP. SAME FOR 2.
Luxu. furn. rms.; private baths; new bldg.
GREENBRIAR HOTEL.

HARPER, 6218—PK. VILLA HOTEL—QUIET rm., $4 wk. up; $1.50 day up for 2; all tr.

HYDE PK.-BLVD., 5144—LG. FRT. RM., 2-3; priv. bath; also sgl. rms.; reas.; I. C.

INDIANA, 3745—ATTR. RM.; KIT. PRIV. for 1-2 Colored; $4-$5; ex. tr. Doug. 1870.

KENWOOD-AV. ATLANTIC 3810.
RITZ HOTEL.
Rooms, Private Bath, $7 up.
1 Blk. to I. C. Elect.

KENWOOD, 6101, 1ST—2 LGE. OUTS. RMS., adj. baths; beau. furn.; I. C., surf. L.

KENWOOD, 6520—SUNNY RM.; EXC. TR.; I. C.; priv. family; board opt. Plaza 3163.

KENWOOD, 4853—LG., SUNNY, PRI. BTH. Also sm. rm. Best neigh. Reas. Ken. 1403.

KIMBARK, 6328—RMS., $3.50 TO $7; HOtel serv.; free auto parkg.; nr. I. C., L.

LAKE PK., 4943—EAST VIEW HOTEL—$5-$10; no ext. chge. for 2; full hotel serv. Transients welcome. Atl. 5480.

MARQUETTE-RD., E., 1412, 1ST—ATTR. R., cheap; pri. fam.; ex. tran. Midway 2381.

NORMAL-BLVD., 6400. ENGLEWOOD 3700.
NORWOOD HOTEL
$8 PER WEEK, $2 PER DAY.
New bldg.; large double rms.; tile walls in baths; close to L, surf., bus, steam trans.; moderate priced cafe. Comp. kit. apts., $60.

UNION, 7652—BEDRM. AND LIV. RM.; also single rm., suit. 1-2; conv. to R. I.

WOODLAWN, 6226—LG. R., PRI. BATH; suit. 2, $4 ea. I. C., L ex. Fair. 0386.

LGE. FURN. RM., BATH; REAS.; 1 BLK. S. S. I. C.; priv. fam. Butterfield 1123.

NICELY FURN. RM., ½ BLK. SO. SHR., I. C. Lady empl. Refs. ex. Butterfield 1766.

6546 WOODLAWN-AV., LARGE FRT. RM. Also single; warm, clean; reas.

Hotel Rooms.

PARKLAND HOTEL—$7 WK. UP; 1 BLK. to I. C., L. surface, bus. Complete service. 1550 E. 63D-ST.

TO RENT—ROOMS—SOUTHWEST.

MAPLEWOOD, S., 5629—LGE. FRT. RM.; prv. fam.; garage opt.; nr. park. Hem. 5627.

TO RENT—ROOMS—NORTH.

BROADWAY 3020. BITTERSWEET 1600.
Barry-Broadway Bach. Hotel
Lt. clean, warm; bath or shower; ph. each rm., $6.50 wk. up; gar. in conn.; 15 min. lp.

BUENA PARK-TERR.—BEAU. FURN. RMS., priv. bath, suit. 1 or 2 bus. people; convenient trans.; no other roomers. Bit. 7328.

CAMBRIDGE, 2823—1 BLK. SHERIDAN-RD. Comf. sgl.-dbl. rms.; plenty of heat and hot wat. Ph., maid serv., $5 up; 15 min. lp.

CEDAR, AT 1118 STATE. SUP. 5560
HOTEL CEDAR.
200 rooms with baths; radio in every room. $2 up daily. $7 up weekly.

CEDAR, 61—CANTERBURY HOUSE; SGL. rms., $7-$9; dbl. rms., $8-$12; near Drake; wk. dist. loop. Dormitories for girls, $4.50-$5.

CLARK-ST., N., 2026. MOHAWK 3400.
HOTEL CLAYTON
BRAND NEW BLDG. OPP. LINCOLN PK.
300 modern rooms. Beauty-Rest beds. Comp. service; 10 min. to Loop; $7 weekly.
RADIO IN EACH ROOM.

CLARK, N., 1429. SUPERIOR 4305.
NEW BURTON HOTEL.
200 rooms; tub, shower, radio in each; 5 min. loop; $7 up weekly; $1.50 up daily.

DEARBORN, N., 1307—ATTR. WELL FUR. lge., lgt. rms., $4 up. Also 3 rm. kit.; rea.

DEMING-PL., 523—LIGHT, LGE. R.; CONC. bath, shw.; suite, 2; kit. priv. Div. 5193.

DIVERSEY, 676—SGL. RM., NR. BATH; gentleman; refs.; good trans.; 20 min. lp.

DIVERSEY, 676—SGL. RM.; NR. BATH; gentleman; refs.; good trans.; 20 min. lp.

FULLERTON PKWY., 634—NEATLY FURN. rm. in modern home; nr. park; exc. trans.; gentleman only. Refs. Linc. 1851.

FULLERTON, 510—LGE., CLN., OUTSIDE rm.; r. w.; 3 baths on fl., comf. fur., $5.50.

HALSTED, N., 1623, 3D—FRONT RM., STM. heat; sep. entr.; German; $3.50.

KENMORE, 5049. LONGBEACH 9818.
DUPONT HOTEL.
Furn. hotel rooms, $5 a week.

KENMORE, 4837—NEWLY FURN., LARGE twin bedrm.; also sgl.; tubs, shrs. Law.L.

KENMORE, 4880, 2D—SUNNY FRT. RM.; run wat.; private family; $5-$7. Sunnyside.

KENMORE, 5221—1-2 RM., HSKPG. AND slpg. rms.; $5 and up; gd. trans.

KENMORE, 4057—LGE. FRT. RMS., RUN. water, acc. 2; sgle. rms., $3 up. Wil. L.

LA SALLE, N., 1232. MOH. 3080.
HOTEL MARSHALL.
200 rooms, tub or shower, new furnishings. $7 WEEKLY UP; $1.50 DAILY UP.

LA SALLE, N., 1432. MOHAWK 6541.
NEW PAXTON HOTEL.
Rooms, pri. bath, $8 wk.; $2 da; nr. loop.

LA SALLE, N., 1039 OR 1702—NR. PK. Rms. $5 up; elev. trans.; $1 up; free pkg.

MAGNOLIA, 4520—ATTR. RMS., RUN WATer, lge. closet, opp. bath; $4-$5; Wil. L.

MAGNOLIA, 5544—REAS.; LIGHT, SUNNY r., adj. bath; nr. bch., all trans. Edg. 0225.

MALDEN, 4735—½ BLK. LAWRENCE-AV.
$7 WEEK
HOTEL LAWRENCE.
New bldg., suites with large private baths, complete 24 hr. hotel service; new furnishings, beautiful lobby; quiet, efficient service. Ideal permanent location. 15 min. to loop.

MALDEN-ST., 4747.
REAL HOME FOR BUSINESS MAN. Large, well furnished room; no other roomers; best trans.; refs. exch. Longb. 2603.

MALDEN, 4752—BEAU. LGT. SLP. RMS.; run wat.; all tr.; $4-$5; also kit., $8-$9.

MELROSE, 454. HOTEL DEL MONTE—Atmosphere of exclusive club, catering to discriminating perm. guests; ex. din. rm. $8.

MICHIGAN, N., 745, 2D—FRT. SGL. LG. rm., suit. 2. See to apprec. Very reas.

MONTROSE-AV., 851—MONTROSE HOTEL. Furn. rms., $5 a wk. Ph. Lake V. 5700.

NORWOOD-AV., 1215 [N. 6600]—PRIV. home; comfortable rooms; running water; $3-$5; meals opt.; brkfst., 25c; din., 50c.

NORTH-AV. Y. M. C. A.
Club privileges; home environment. Permanent, transient; membership optional.
SINGLE RMS., $4-$6 WEEK.
Attractive rooms, gym, swimming, restaurant, free parking. 10 min. to loop. 1508 N. LARRABEE [at North-av.] Div. 2817.

OHIO, W., 27, OR 508 N. STATE—MOD. THE BROWN HOUSE. New, dec. hotel rs., $3 up. Hskp. rs., $5 up.

ONTARIO, E., 22—L'AIGLON, BEAU. DBLE. studio rms., pri. bath. Del. 0347.

PINE GROVE, 2744—AT DIVERSEY—LGE. warm, new, dec. rms., some with pri. bath or shower; $6-$8; all trans. 15 min. loop.

PINE GROVE, 3825—UNUSUALLY WELL furn. lg. lt. rms.; all trans. MRS. CLARKE.

RUSH, 1037, 3D—SINGLE RM., OPP. BA.; nr. tr.; walk dist. loop. Ring Bell 3.

RUSH, 619—SKYLIGHT STUDIO RMS.; nice, furn.; run. w.; reas.; walk. dist. loop.

SHEFFIELD, 3753 — SGL., DOUBLE RMS., nice, fur., $3.50 up; free pk. Grace L sta.

SHERIDAN, 655—NR. LAKE, 3900 NORTH LAKE SHORE ARMS. Large, light, cozy rooms, $5-$6-$8-$10 wk. NEAR LINCOLN PARK; GOLF, TENNIS.

STATE, N., 1220—NEW, DEC. SGLE., DBL. rms., overlookg. lake; 10 min. loop; $6-$10.

WAYNE, 5452—ATTRAC. FRT. RMS., ACC. 2; sgle. rms., $4 up. Bryn Mawr L.

WELLINGTON, 830—LG. FRT. SLP. RMS.; very reas.; nr. trans. Buckingham 0198.

WILSON, 1016—BEAUT. FURN. RMS.; RN. wat.; pri. bath; 15 min. loop; $5 wk. up.

WINNEMAC, 1312—LARGE RM., STM. HT. home privileges; exc. trans. Edge. 3827.

WINTHROP 4940. LONGBEACH 9933.
HOTEL GLENN
BRAND NEW BUILDING.
100 rooms with tubs and showers; every room an outside room; best furnished hotel on NORTH SIDE. 1 block Argyle express. bus, surf. Rates low as $7 wk., $1.50 day.

WINTHROP, 5530—NR. L. BUS; 50 NEW, clean rms.; $7 wk., $1.50 a day up.T-rm.

SUNNY FRONT RM.; LRG. CLOS.; HOME and kit. priv.; gr. piano; reas. Lake. 9239.

LRG. ATTR. FRT. RM., 1-2; REAL HOME; pri. fam.; Cath.; L, bus, surf. Sunny. 7487.

FRONT ROOM IN MODERN APT.; PRI. fam.; nr. Jarvis L; $5. Briargate 2862.

PLEAS. LG. RM.; STM. HT.; SM. FAM.; rl. home to cong. person. Refs. Sunn. 0640.

WINDALE HOTEL.
BRAND NEW BLDG.; all rooms pri. bath; low as $7 PER WEEK; ½ blk. L express. 6019 WINTHROP-AV.

HAROLD TEEN—INSIDE DOPE

TO RENT—ROOMS—NORTH.

BEVERLY HOTEL, 4308 Sheridan-rd.
HOTEL ROOMS, $5 WEEK. FURN. APTS., $10 WEEK. Radio in every room. A real bargain. BUCKINGHAM 1020.

SCHILLER-CLARK Hotel, 64 W. Schiller.
Nicely furnished rooms. $4 WEEK AND UP. Near all shops and transp. Walking distance to loop. WHITEHALL 7422.

CLARENDON BEACH HOTEL—Large rms.; private baths; large closet; $8-$13 wkly. 831 Wilson. Longbeach 4020.

STREETERVILLE—HANDSOMELY FUR. RM.; conn. bath; in exclusive, highest class apt.; refs. Address Y E 168, Tribune.

Hotel Rooms.

CARLTON TERR. HOTEL, 4626 Magnolia-av.
Large, light, airy hotel rooms. $9 and $10 weekly. All with private bath. Newly decorated. LONGBEACH 6080.

TO RENT—ROOMS—NORTHWEST.

DIVERSEY, 3110—EX. RM.; BRKFST.; reas.; lady emp.; Log. Sq. All tr. Jun. 4444.
TALMAN, N., 2947—2 FURN. RMS. IN private home; kitchen priv. optional.
WINDSOR, 5523—NICE LIGHT RM.; 1-2 gents; priv. family. Pensacola 2906.

TO RENT—ROOMS—WEST.

WALNUT, 3404—COZY RM.; STM.; PRIV. home; exc. trans.; $4. Kedzie 8184.

PARADISE ARMS HOTEL.
Beaut. rooms with bath, $7 per week. 4114 WASHINGTON-BLVD. VAN B. 7300.

LRGE. FRT. RM. IN PRIV. HOME; CONV. to all trans.; 6100 West. Euclid 6656.

Hotel Rooms.

PARKSIDE APT. HOTEL.
212 N. Hamlin-av. 350 large, light, airy rooms; hotel service; $4 per week and up; opp. Garfield Park; L, surf., bus. Ked. 7000.

TO RENT—HOUSEKEEPING ROOMS.

South Side.

BLACKSTONE, 5601—1-2-3 RMS., REMODeled for lt. hskpg., $6 up, fur. or unfur.;
BLACKSTONE, N. E. COR. 63D-PL., 1500 E. 63D-PL.—2-3 r. kit., lin., gas, lt.; I. C. L.;
BLACKSTONE, 6027—2 RM. KITNT. OR RL. kit.; clean, warm; $7-$8; best tran.
CORNELL, 5151—NESLO—1 TO 3 R. APTS. $5 wk. to $45 mo.; sgl. rms., $3 to $7.
DORCHESTER, 5518—3 NICELY FUR. RMS. Pvt. accom. 4; I. C., surf.; $10 wk.
DORCHESTER, 6021—KIT. APTS. $5; 2 RM. kit., $8; rms., $4; I. C., bus, L, surface.
DREXEL-BLVD., 4634 — VIRGINIA; NEW mgt., dec., 1-2-3 r. kit., pr. bth., $4-12.50.
DREXEL, 4332—1-3 RM. KTS., OPP. PK.; pri. adj. bath; maid serv. $7-11; all tr.;
DREXEL, 4710, 1ST—3 RMS., REAL KIT.; pri. bath; ice, lt., gas free; suit. 2-3; reas.
ELLIS, 4545—BEAU. LGE. FRT. RS. SGL.-dbl.; clean; quiet; reas.; gar.; all tran.
HARPER, 5047—3 LG. LT. RMS.; BATH; porch; also 1 frt. apt.; walbed; I. C., park.
KENWOOD, 6445—2-3 RMS; CLEAN, COMF. furn.; reas.; plenty heat, hot water.
KIMBARK, 6017, 2D—LGE. FRT. NEW. DEC. 1 rm. kit. apt.; run. wat.; reas.; I. C., L.;
KIMBARK, 6045 — CLEAN 2 RM. PRI. bth.; rl. kit.; reas.; slp. rs.; $3 up; ex. tr.;
LAKE PK., 4919—1-3 R. KIT.; PRI. BATH; $7 up; rms. reas.; cln., quiet; gas, lt. and serv.; 2-4 r. bsm., $5 up; auto sp. free; I.C.
MICHIGAN, 2444—WARM KITCHENETS.; 1-2 rms.; priv. bath; mail, phone, desk or office rates; $50 mo. to $9 wk. Vic. 4585.
SIXTY-SECOND-ST., E., 922—ATR. 1-2-3 R. kit. apts.; rollaway beds, all con.; $7 up.;
SIXTY-FOURTH-ST., E., 1511 — LOVELY lge. frt. furn. hskpg. rm., kit., $6. Stm.
STEWART, 7040-42—NICELY FURN. 1-2 rm. kitchenettes; run. water; gd. trans.
UNIVERSITY, 4430—BET. LAKE PK. AND Greenwood; attr. warm 2 rm. apt.; reas.; overst. furn.; clean, quiet; I. C., L., surf.
UNIVERSITY, 6516, 2D—LG. KIT. APT. Everything furn.; gd. trans.; Fric.; reas.
UNIVERSITY, 6200, 1ST—2 LARGE SUNNY conn. priv. rms.; rl. kit.; L 1 blk.
WENTWORTH, 5547—2-3 AND 4 RMS.; steam, gas and elec.; rt. $25 to $35 mo.;
WOODLAWN, 6131—FRT. HSKPG. APT. $7 2 rm. kit.; reas.; slpg. rms. $3.50 up; x tr.
YALE, 7216—BEAU. FRT. DBLE. RMS.; twin beds; also single rm.; quiet. Residential district. 1 block to R. I. and surf.; $3 up.;
YALE, 6447—1-2-3 RMS. $4.50-$10; NEW overst. fur., dec., inadors, nr. L. surf.

Cheapest Rent on So. Side.
6136 Ingleside. McGovern. 1, 2, and 3 rooms. Newly furnished.

65TH, W., 336—2-3 RMS. $7-8; OVERST. furn., inadors; conc.; gd. L.surf.,bus.R.I.

Southwest Side.

HOMAN-AV., S., 5645—RM. FOR CPLE. child. wel., pr. fam., gd. tr., rea. Hem.6595.

North Side.

BARRY, 614—COMF. NEW. DEC. 2 ROOM kits. $7 up; quiet bldg.; trans. at door.
BELDEN-AV., 540—WARM, CLEAN, QUIET 1-2 rm. apts.; all conv.; now at PRE-WAR rents. $4.50-$6-$7. Inspection invited.
BELDEN, 1045—1-2-3 R. KIT. NEW. DEC. nice. fur.; free pkg.; $4.50-8; full exp.;
BELDEN, 353—2 RM. KIT. LGT. BEAU. furn.; gas, elec., lin. $8-$9 wk. Gd. tran.
BRIAR-PL., 752—NEW. FURN. AND DEC. 1-2-3 rm. apts.; stm. ht. Best tr. $5 up.
BROADWAY, 4040—NEW APT. 2 RS. $7; excellent heat; L. bus; single kitnt., $5.
BURLING, 2539, AT CLARK-DIVERSEY—Lg. light front 2 rms., real kit., $7 up.;
CLARK, N., 1004—MOD. NEW 1-2-3 RM. SPECIAL RATES TO PROFESSIONALS. Elnt. priv., b. elev. $6 up. Spec. mo. rates.
CLEVELAND-AV., N., 2217—2 BLKS. W. Clark; frt. hskg. apt., $5; adults; r. w.;
CLYBOURN, 3031—3 RMS., PRI. BATH; nicely furn.; $8; 2 rms., $5. Well. 4688.
CORNELIA, 635—1 RM. KITNT. APT.; ADJ bath; fireplace. Lake View 0400.
GOETHE, W., 9 [1300 N.]—SUNNY ENG. bsmt.; bedrm. and kit., adj. bath, shr., $7.
GRACE, 719—BEAU. FURN. 1 RM. KIT. $6 up; excell. heat; good tran.; e. of Bdwy.
GREENLEAF, 1445—1-2 RM. KITNTS.; PR. bath; rollaway; also slp. rm. Shel. 4602.
HAZEL, 4327—LOVELY 3 RM. APT. PRI. bath; $11; 2 frt. rms., $8. L. V. 4235.
KENMORE, 4860—NICELY FURN. 3 RMS. real kitch.; also slp. rms. Suit.2. $4 up.
KENMORE, 4640—3 RM. KIT. APTS. PRI. bath, phone serv. $12-13; Wilson L. bus.;
KENMORE, 5132—1-2 RM. KITNT.; MAID ser.; free gas, elec., laq.; wond. tr.; $5 up;
KENMORE, 4869—NEW. DEC. FURN. TWO front rms.; inador; $8; slp. rms., $4; r.w.;
KENMORE, 4900 — SUNNY 3 RM. APT. frig., $17.50; lge. 1 rm. kit., slp. pch., $9;
LANE-CT., 2033 — NR. LINC. PK.; NICE furn., stm.ht., run.w.; 2 rs.,$6; sgl.,$3 up.
LA SALLE, N., 1039 OR 1702—NR. PARK. SPECIAL RATES TO TOURISTS. 1-2-3 r. kit., priv. bath, el.; $7 up; fr. pk.;
LA SALLE, N., 1032—MOD. LARGE ROOM suit. for couple; choice loc., $8.; w. dist.;
LELAND, 812—SUNNY FRT. 1 RM. KIT. plenty heat, $5 up; garage; Wilson L.
LAFAYETTE-PKWY., 925, ½ BLK. N. LAWrence at Sheridan—New dec. 2 room, sun parl. suites; also attr. sleeping rms.; reas.
MAGNOLIA, 4419—CLN. COZY 1-2 ROOM kitnts.; also 3 rm. base.; pr. bath; $6 up.
MAGNOLIA, 4656—SUNNY FRT. 4 RM. apt.; pri. bath; Fric.; also 2 r.; reas. Wil.L.
MAGNOLIA, 4520—ATTRAC. 3 RM. APT.; nr. bath; pch.; real kit.; $10.50 wk.; Wil.L.
MAGNOLIA, 4441 — 1-2-3 ROOMS NEWLY furn.; 2 beds, $6 up; all transportation.
PAULINA, N., 4441, C... 712 BEACON—Modern 1, [illegible] kitchenette apts. Private bath [illegible] $14. Also garage.
RACINE, N., 4448—LARGE LIGHT 1 RM. kit. apts.; $6 up. Wilson L. 53 bus.
ROSCOE, 712 [3400 N.] — NEWLY DEC. and fur. 3 rm. apt.; tel.; slp. rms., $4 up;
SCHILLER, W., 120—NR. PK.; NEW. DEC. 1-2 rm. kit.; child. welc.; $7 up. w. dist.;
SHERIDAN, 4625—3 FRT. RS. PRI. BATH, real kitch.; sgl.-dbl. slp. rms. Sun. 8318.
WINCHESTER, N., 4632—2 ROOM APTS., home; 2-3 adults; $5-$8; sl. r., $4; L 1 bl.
WINTHROP, 5348—KITNTS. AND HOTEL rms., maid, quiet; ½ blk. L trans.; $5 up.

Northwest Side.

HUMBOLDT-BLVD., 1952—2 RM. KIT. $10 up; also slp. rms., $5 up; md. ser.; all tr.;
KEDZIE-BLVD., 2530 AND 2506—1 R. KIT. $7-10; also rms., $5-$8. Opp. Logan L.;
PIERCE-AV., 3 RMS., 2 BEDS, PCH.; STM. $16. Call 1921 North-av., nr. Milwaukee.;

West Side.

MONROE, W., 3224 — 2 NICELY FURN. rms., stm. ht.; rl. kit. Nevada 5106.
WARREN, 3138—KITNT. NICE FUR. ALL rs. off hall; $6 up; pri. bath; $11; ex. tr.

BOARD AND LODGING.

South Side.

EMERALD, 7623 — ATTRAC. RM. FOR 2 gents; cple.; ex. mls.; stm. ht.; reas.; gd. tr.
ELLIS-AV., 6334—NICE FURN. RM.; REAL home cook; $10 single, $15 double.
MICHIGAN, 7329—PRI. HOME; LG. RM.; tw. beds; tasty mls.; suit. 2; rs. Ste. 7003.
SIXTY-FIRST-ST., E., 1312 — NEAT RM.; brd., $6-9; dlb., $12-16; piano, I. C., surf.
UNIVERSITY, 6200 — LGE. FRT. RM. pri. bath. See to appr.; real home; nr. L.;
WOODLAWN, 6019—BRD. RM., $6-$7; GD. home food. I. C., bus, L. Fair. 7951.
HOME FOR AGED, INFIRM, MILD MENtal cases, $50 month up. Midway 1606.

North Side.

BRIAR-PL., 732—2 CON. R. FOR 3, $8 EA.; dbl., $9; sgl., $10; exc. mls. Gra. 8238.
DAKIN, 911—3940N.—DBL. SGL. R.; STM. ht.; tasty meals; $7-8-10; Sher.L. bus. cur.
HERMITAGE, N., 4343—ATTR. RM. FOR 2; steam heat; exc. meals; $8 ea.; gd. tran.
Melrose, 421—Lovely rm., pr. b., 2; exc. meals; laun., shr. Gym. apt. $12 wk. Bitt. 3450.

BOARD AND LODGING.

North Side.

DEMING-PL., 535, APT. MAXWELL—FRT. room for 1 or 2 men; good meals; 2500 North; near car line; 15 min. to loop.
SHERIDAN, 5815—HSE., LG. DBL. OR SGL. Overlkg. lake; ex. meals; tw. beds; pri. bath; rl.hm.; pri.fam.; all tr.; reas. Ard.3927.
SHERIDAN, 845 — SHER. L. BUS. WELL htd. rms., suites; brd., $8.50 wk. Buc.1748.
NURSE WILL CARE FOR AGED, PARAlytic, spec. diet; terms reas. Div. 4912.
ROOM-BOARD, PRIV. SHERIDAN-RD. RESIdence, $10 wk.; blk. Jarvis L. Holly. 6372.
RM.-BOARD—1-2 GIRLS WHO APR. EVERY home comf.; $7 ea.; L exp. Ard. 3015.

Northwest Side.

MENARD, N., 1222—COZY R. IN BUNG.; real home; exc. mls.; gd. tr.; gar. Col.8770.

West Side.

CRAWFORD, S., 1600—WARM. DBL. RM. $6 wk. ea.; priv. fam.; gd. tr. Lawn.0177.
JACKSON-BLVD., 2045—CLEAN. MOD. 1-2 rms.; steam; run. wat.; real kit.; $4-$8.

Children.

EXCEL. CARE CHILD., ATTENTION DIET. rm. for parents, reas. Ravenswood 2086.
GRAD. NURSE — PRIV. HOME, CHILD; best food, med. care, cloth.; rea. Vin.3401.

HOTELS AND APARTMENT HOTELS.

Around the Corner from Everything . .
163 E. OHIO-ST., AT N. MICHIGAN-AV.
St. Clair
Hotel & Apartments.
You will like this delightful new 23 story hotel, "two minutes' walk to the loop." All rooms have private bath and running ice water. KITCHENETTES, $80 and up; SINGLE HOTEL ROOMS, $50 and up. Excellent food in dining room and coffee shop. C. H. WOLFE, Mgr. Superior 4660.

PARK DEARBORN
1260 N. Dearborn-pkwy.
CLOSE TO EVERYTHING.
1½ rooms ....$80 up
2 rooms ....$85 to $100
3 rms. ....$115 to $160
4 rms. ....$135 to $180
HOTEL RMS., $60 UP.
ALL HOTEL FACILITIES.
SHOPS, ROOF GARDEN, COMMISSARY. OWNERSHIP MANAGEMENT.
PH. WHITEHALL 5620.

420 WRIGHTWOOD-AV. AT PINE GROVE. OVERLOOKING LINCOLN PK. AND LAKE.
Would You Like
Hotel Shore Crest?
A CERTAIN TYPE WOULDN'T, BUT FOR THE PERSON THAT APPRECIATES A QUIET, REFINED, HOMELIKE ATMOSPHERE, THE SHORE CREST ASSURES IDEAL LIVING CONDITIONS. Tastefully furn. apts. and rooms with bath, priced in harmony with present ideas about economy. Exc. cafe in connection. Div. 4800.

Traemour Club Hotel
[Exclusively for Business Women.]
5427-29 Kenmore-av.
A CLUB ONLY in the sense of its hospitality and unusual features. Complete hotel service. All rooms with connecting or private baths—$8 per week and up. Tea Room, Gym., Laundry Room and Beauty Salon. PHONE: LONGBEACH 2743.

Sheridan Plaza Hotel
Sheridan-rd. at Wilson-av.
BEST VALUES IN CHICAGO. You can't afford to pass this up. Beautiful furnished rooms at $7, $8 AND $9 A WEEK. Cafeteria, Barber Shop and Beauty Parlor in Lobby. Longbeach 1900.

The Broadview Hotel
5540 Hyde Park-blvd.
Right at Jackson Park in fashionable Hyde Park with all beautiful surroundings. One of the most modern and up-to-date hotels in Chicago. Room with private bath, $10 weekly. EXCELLENT CAFE IN LOBBY. FAIRFAX 5800.

DEARBORN PLAZA,
Attractive Rental Reductions.
Brand new 15 story bldg. Beautiful kitchenette apts. and hotel rooms. Complete service; near loop. 1032 NORTH DEARBORN STREET.

5737 KENMORE
2-3 R. KITCHENETTE APTS.
Newly furnished. Overlooking lake. Complete hotel service. Best transportation. $60 and up. MRS. H. FARRELL, Manager.

THE BEDFORD VILLA,
7130 CYRIL-PKWY. PLAZA 7130.
1-2-3 room apartments beautifully furnished; complete hotel service; near Bryn Mawr I. C., shops, theater; $70 and up.

DIVERSEY ARMS,
644 DIVERSEY-PKWY., AT BROADWAY. 1-2-3 rm. apts., $52 up; slp. rms., $9.50 up; tub and shw.; special inducements for immediate occupancy; gd. trans. Bit. 3100.

NEW HOTEL CARLING.
175 rms., all with tubs or showers; wkly $7 up; day $1.50 up; 5 min. to loop. 1512 N. LA SALLE-ST. MOHAWK 1200.

BERWYN BEACH HOTEL.
New, attr.; each rm. phone, shower, tub; reas. 1049 Berwyn-av., near Edgewater Beach.

. . The McCORMICK Hotel . .
Apts., $80 mo., up; hotel rms., $50 mo., up. 616 RUSH-ST. Sup. 4927. Jas. A. Hart, mgr.

WELLINGTON ARMS APT. HOTEL — 2970 SHERIDAN-RD.—1-1½-2 room kit. suites, overlooking lake. Full hotel serv., $65 up. Also single room, $30 mo., with service.
HOTEL GRANT — LIVE IN THE LOOP — MADISON AND DEARBORN. Rand. 3241. Newly furn. and dec. rooms, with or without bath, at $1.25-$2 day. Weekly low as $7.
NEW MAYFLOWER HOTEL — 6125 KENwood-av. 202 large, light rooms, $9 week up; close to I. C., L. University of Chicago.
THE BLACKWOOD, 5200 BLACKSTONE. Chicago's newest hotel, 2 and 5 rooms; occupancy now. Phone Dorchester 3310.
MIRA-MAR HOTEL— $8 UP WEEKLY; $2 UP DAILY. 6218 WOODLAWN-AV. PLAZA 1100.
THE HAZELCREST APT. HOTEL—1-2-3 room apts., $50-$115; 24 hour full hotel service. 4278 Hazel-av. Bittersweet 8300.
THE SHORE MANOR, 7150 CYRIL-PKWY.—1-2-3 rm. apts., beau. furn., hotel service; near Bryn Mawr I. C.; $60 up. Plaza 2256.

APARTMENTS AND ROOMS TO SHARE.

1-2 CONG. LADIES SH. WITH SAME 6 RM. apt.; lge., lgt., clean rms.; piano; hskpg. priv.; fine home; $5-$7. 3d, 2015 Humb.-bl.
LADY SHARE SAME OR SUBLEASE 3 RM. mod. side apt. Reas. Sunny. 5012.
ADULTS WILL SHARE APT. WITH 2 girls, $4 each. 7825 Cornell, 1st.
COUPLE SHARE 5 RM. APT. WITH CPLE. empl., $30 mo. Palisade 5004.
2-3 ADULTS SHARE 7 RM. APT. LADY empl.; reas., or bdrm., kit. priv. Att. 3795.
GENTLEMAN SHARE APT. WITH CPLE. or rent part. 901 Belmont. Well. 8102.

TO RENT—HOUSES.

South Side.

BEAUTIFUL BUILDING.
10 rooms, ballroom and recreation room, 3 baths, extra lavatories, canvased walls throughout; $250 mo.; reduced from $350. Open Sunday 2 to 5 p. m. Will show by appointment any other time. 4906 ELLIS-AV. Rogers Park 3369. Franklin 8397.

5 RM. BRICK BUNGALOW; PRACTICALLY new; furnace heat; $35 a mo. Call after 4 p. m. Mr. Clapp, 340 W. 100th-place.
13 RM. HOUSE, 5524 KENWOOD-AV., NR. U. of C.; new dec.; lot 40x175; exc. cond. C. W. Hoff & Co., 1348 E. 55th-st.
LOVELY 6-RM. HOUSE, INCL. GLASS slpg. porch, 2-car brick gar.; furn. ht. Loc. on N. Ashland-av. for inf. Ph. Bit. 0819.

Northwest Side.

HOME RENTERS.
See our attract. 5-6 rm. newly decorated houses in residential dist. Nr. schools, stores, churches; as low as $40; garage optional. A. J. SCHORSCH, 6059 Irving Park-blvd.

West Side.

10 ROOM FURNISHED OR UNFURNISHED house, opposite Union Park, $40. Schwanbach. Phone Haymarket 3996.

Suburban.

EVANSTON—LARGE HOUSE; HOT WATER ht. with oil; 14 rooms; 5 baths; 2 car garage; fine location for roomers. $150. Mrs. Fuller. Greenleaf 7220.
7 R. HSE. IN OAK PK.; ALL NEWLY DEC. 3 blks. from L.; 1 blk surf. ins.; 2 car gar.; rent, $75, conc. to Jan. 1st. 525 S. Clinton-av. Phone Euclid 7493.

TO RENT—FURNISHED HOUSES.

SOUTH SHORE.
9 room nicely furnished house; tile bath with shower, extra lavatory; hot water heat, oil burner; incinerator; clothes dryer. Electric refrigeration; 3 car garage; $175. Will lease for year or less. 7333 Paxton-av. Phone Midway 0877 for appointment.

10 R. FURN. OR UNF.—43 N. OGDEN OPP. Union Pk.; $40. Schwanback. Hay. 3996.
BEAU. FUR. 10 RM. HOUSE; 3 BATHS. Edge. dist.; reas.; conv. to tr. Longb. 4312.

TO RENT—APARTMENTS.

SOUTH.

General List.

2-3-4 ROOMS.
7750-52 KINGSTON-AV.
7805-09 ESSEX-AV.
8011-17 INGLESIDE-AV.
Reduced rentals. El, refrig. In-a-dor bed. I. C. trans. See agent or janitor on premises.

3-4-5 ROOMS
with 2 baths and in-ador bed; newly decorated; canvas walls, tile bath and shower, fire and sound proof, free gas and refr., elevator service; ½ blk. from I. C. See manager at 7133 Yates-av.

South Shore's Best Values.
For latest type 2-3-4 room apts., ELEV. SERVICE; gas, light, elec. refr. free; ½ blk. Bryn Mawr I. C. Sta.; most desirable trans. in city. Office, 7128 Jeffery-av.

2-3-4 ROOMS, $40-$60
8201 S. MARSHFIELD-AV. New, attractive building; Frigidaire; all conveniences. AGENT ON PREMISES.

3-4-5 RMS., $45 UP.
5545 Ingleside-av.; in-a-dor, sun porch, new fixt., refrig.; beau. dec.; nr. U. of C. HOWARD & ORR CO., 1309 E. 53d-st.

THE FAIRHAVEN,
7350 PHILLIPS-AV.
2 to 5 rooms, furnished and unfurn.; light, gas and refrig. free; $65 and up.

SEND FOR OUR COMPLETE LIST. JAMES G. BARSALOUX, INC. 1500 E. 63D-ST. HYDE PARK 0010.
1350 E. 73D-ST.—7 LGT. RMS. STM. HT.; $45; also 2 hskpg. rms.; nr. I. C.; $25.
3-4 RM. APTS., BEDRM., ROLLAWAY, REfrig.; I. C. 1133 E. 79th-pl. Reg. 7041.

One, Two, and Three Rooms.

2 AND 3 RMS., $35 AND UP.
N. E. Cor. 83d and Langley.
Near I. C. and surface lines. Finest apartments offered. Each apt. contains free electric refrigeration, extra inador bed. Large, light rooms. Immediate possession.
GLATT & PRICE,
8026 Cottage Grove-av. Vincennes 6920.

PRE-WAR RENTS—2 AND 3 ROOMS. Facing Jackson Park; free refrig.; excellent trans. I. C., L., bus, and surface. 1643-57 E. 67TH-ST. Agent on premises. ARTHUR J. HOSS, 1615 E. 67th-st.

7200 SOUTH SHORE-DR.
Two and three room apartments, $50 up. Apply office of building. Saginaw 9399.

3 LARGE RMS. AND KITCH.; FREE REFR. Cor. apt., 1st flr.; 1 blk. I. C. and surface; sublease to May 1st; very rea. 7131 Bennett-av. Butterfield 3440.
LIV. RM., BDRM., DINETTE, KITNT., EL. refr.; R. I., L.; $50. 6444 Harvard. Tri.5033.
2207 E. 75TH—1-2-3 RM. APTS.; FREE gas and elec. refrig.; exc. trans. $42.50 up.
$47.50 UP—3½ RMS., ALL OUTSIDE; EL. refr., tile bath, shwr. 8128 Indiana.

Four, Five, Six Rooms, and Larger.

Remarkable Rent Reduction.
to responsible family; here is a model new apt; 5 big rms. with gar.; tile bath; mech. refrig.; furn.; breakfast nook, etc.; save 40 per cent; I. C. trans. Call Mr. Curry, Randolph 5981.

South and West Sunlight
flood this wonderful 4 rm. mod. apt., 7022 Perry-av.; G. E. refrig. and extra in-a-dor, side lights; nr. transp.; new low rent; $55. McClum, 217 W. 63d-st. Went. 1844.

5 ROOMS, 2 BATHS
Living room and dining room, canvased; 3 apt. bldg.; side drive garage included; $75. Phone Regent 4301.

Sublease 6 Rooms, 3 Baths.
Very attractive price; Chicago beach section. Phone Hyde Park 4384.

1245-51 W. GARFIELD-BL.
One 4 and one 5 rm. apt. overlook. park; G. E. ref.; good loc.; $55-57.50. Dre. 1146.

TO RENT—353-59 E. 71ST-ST., ADJOINING South Park-blvd., thoroughly modern, 4 room and sun parlor apartments, just reduced to $40. Agent on premises.
CHOICE TENANTS—RT. ONLY $45; MOD. light 4 rm. apts.; G. E. refriz.; N. E. corner 77th-Morgan. Owner on premises.
MOD. 5 RM. APT., TILE BATH SHOWER, stm. ht.; G. E. refr.; new cor. bldg.; reas. rt., $60. 1020 W. 68th-st. Call Norm. 1776.
ATTRACTIVELY ARRANGED 5 LARGE rms., sun parlor; large garden; good transportation; $60. 7730 S. Throop-st.
MOD. 4½ RM. APTS., $55-$60; 2 BEDRMS. and in-a-dor; free refrig., showers, inlaid lino.; nr. Stony Island. 7828 Cornell.
4 LG. RMS., COR. APT.; EL. REF.; IN-A-dor; nr. I. C., surf., school. Cut to $55. See Janitor 1501 E. 70th. Ph. Willard, Fair.8200.
6952 CLYDE—5 RMS., $80; TILE BATH, shower; elec. refrig.; canvas walls; fireplace; 2 blks. to I. C. Call Plaza 2103.
8200 DREXEL—5 ROOMS; ELEC. REFRIG., tile bath, shwr., Craftex walls; I. C., surf. Imm. poss. See janitor or Triangle 3000.
HALSTED, S., 5608—5 RM. LOW RENT; concession; des. tenants; key at barber shop; owner on premises Sunday, 2-5.
6 LGE. RMS., 3 BEDRMS., 6 CLOSETS, new bldg.; canvased walls, shower, elec. refrig.; $65. 2534 W. 68th. Dorch. 5240.
SOUTHWEST COR. MARQUETTE-RD. AND Kenwood; modern 4-5 room apts., $50 up; near I. C. and park. Hyde Park 7000.
REDUCED RENT—MOD. 5 RMS., TILE bath; el. ref. 8238 Eberhart-av. Bev. 2355.
6 RMS., $80; G. E. REF.; SIDE DRIVE; garage opt.; I. C. 7837 Colfax. Reg. 1820.
ST. LAWRENCE, 9415—6 ROOMS; 2D FLR. Newly decorated; garage; $30.
5 RMS.; CHATHAM FIELDS; I. C., SURF. trans.; reas to resp. adults. Vinc. 2724.
5 RMS., FURN. HT., $33; 7 RMS., STV. ht., $30. 6152 S. Morgan. Ph. Nor. 5171.
SO. SHORE—7409-13 YATES-AV.—4 LRG. lt. rs.; new. dec. Ref. I. C. and surf. Rea.
5 RMS., NEW BLDG., TILE BATH, SHWR., oil heat; ref.; red. from $85. Saginaw 3386.

SOUTHWEST.

One, Two, and Three Rooms.

COZY 3 RM. APTS., $45.
3140 W. 67th-st., very attr. apts., overlooking Marquette pk.; free elec. ref. F. H. HALVORSEN CO., 3145 W. 63d-st.

57TH-ST., W., 2948—3 AND 3½ ROOMS; large, lgt., mod., $35 and $40. Hem. 2900.

Four, Five, Six Rooms, and Larger.

4 RMS., SUN PARLOR; STEAM HEAT; $40. 6000 S. Sawyer. Apply 3243 W. 60th, 1st flat, or call Owner, Boulevard 1331.

NORTH.

General List.

415 FULLERTON-PKWY.
New bldg. overlooking Linc. Pk.
2¼-3-4 Rms., $85-$135.
Free gas and refrigeration.
Peter F. Reynolds, Linc. 1518

OWNER WILL RENT 3 OR 4 ROOM APT. in high grade bldg. in Rogers Park at rentals below current level; contain all late features, Craftex walls, tiled baths, etc. Call Mr. Nash, Rogers Park 1857.

5256 GLENWOOD-AV.
2-3-4 attractive rooms; in-a-dor bed; free refrig.; $42.50-$55 pays to Feb. 1; L and surface. Longbeach 8833.

5529 KENMORE-AV.
1-2-3-4 rms., $40 and up; best trans.; free gas and ice. See janitor or call Rand. 6171.

829-37 SUNNYSIDE-AV.
Near lake; 2-4-5 rooms, furn. or unfurn. $35-$65; good trans. See janitor.

2½-3½-4 RMS., $40 UP.
727-29 BRIAR-PL. NEAR CLARK. LARGE, LIGHT RMS. ELECT. REFRIG.

850 SUNNYSIDE-AV.
2-3-4 rms.; elec. refrig.; showers; ½ blk. to lake; low rent. Janitor on prem.

10 W. ELM-ST., COR. STATE—NEW BLDG. 2 to 5 spacious, carpeted rooms, canvased walls; 10 minutes' walk to loop; $70-$165.
3 AND 4 RMS., SUN PARLOR SLPG. PCH. $45. 1359 Argyle-st.
1 BLK. LINC. PK. [2100 NORTH]. CORNER bldg.; 3-4 rms., $40-$50. 356 Garfield-av.

Got 12 Offers to Swap!

Books which were no longer needed by this advertiser were sold for cash to one of the 12 prospects who answered this Tribune Want Ad.

BARTER AND EXCHANGE.
EXCHANGE 150 BOOKS—SINGLE AND sets; want band saw and table saw; cash or what? Stewart [redacted]

Get cash or articles you can use for things you no longer need! Place your offer in the Barter and Exchange column of the
Chicago Tribune Want Ad Section

TO RENT—APARTMENTS.

NORTH.

General List.

1100
NORTH DEARBORN-PKWY
NEW 20 STORY FIREPROOF BLDG.
2, 3 and 4 Room Apartments
UNFURNISHED.
Rentals, $59 up
FREE GAS.
JOHN T. WHEELER & CO.,
SUPERIOR 4955.

One, Two, and Three Rooms.

1100 and 1140
NEW 16 STORY FIREPROOF BLDG. 1, 1½, 2 ROOMS, UNFURNISHED. NEW 8 STORY FIREPROOF BLDG. 1 AND 2 ROOMS. UNFURNISHED.
NORTH LA SALLE
ONE ROOM apartments have a large living room and in-a-dor bed, large kitchenette, tile bath and ample closet space. ONE AND HALF ROOM apartments have large attractive dinette in addition. TWO ROOM apartments have full size bedroom in addition and living room in-a-dor.
Rentals—$42 Up
FREE LIGHT, GAS AND REFRIGERATION. A. C. CURRENT FOR RADIOS. Elevators. Beautiful lobby. Switchboard. One mile to loop. LA SALLE-ST. NOW WIDENED INTO BEAUTIFUL BOULEVARD.
John T. Wheeler & Co.
1100-1140 N. LA SALLE. DIV. 5320.

AT LINCOLN PARK.
1-2 RMS., $50 UP.
Free carpet, light, etc.; unusually attractive decorations. Large kitchen. Agt. on prem.
517 OAKDALE-AV.
EAST OF BROADWAY.

WINTHROP TOWERS
6151 WINTHROP-AV.
1, 2 or 3 room apartments of better class. Furnished or unfurnished. Full hotel service. Reasonable rentals. Tel. Briargate 4600. BEN E. DYER, MANAGER.

NEW 1, 2 AND 3 RMS., $40
and up; S. W. cor. Morse and Greenview; free gas, light, refrig. and carpet; col. plumbing, tile baths. Apply office of bldg., 1505 Morse-av.

2 Rooms and Kit., $40.
New bldg. Free refrig., gas. Quiet street. 1717 North Shore-av. Agents, WALLEN & SONS, 6712 N. Clark-st. Ph. Rog. P. 6360.

1157 DIVERSEY-PKWY.
$40; lge. kitchte. apts.; 6 stry. cor. bldg., incl. refrig., gas, bus-car at door.

3 RM. APT.—NEWLY DECORATED; FREE elec. refrig.; extra rollaway bed; nr. L, bus, and lake. Reduced to rent quickly. Call Mrs. MacFarland, Rog. Park 1857.
4301 N. WINCHESTER—LARGE 2 R. APTS., $37.50 to $42.50; elec. refr.; free gas. Insp. or call Bittersweet 4040. Exc. value.
829 MONTROSE-AV.—BEAU. 3 RM. APTS.; with or without kitchen facilities, elec. refrig.; exc. tran.; reas.; agt on prem.
1729 MORSE-AV.—1-2-3 RMS. UNFURN. or furn.; free gas, light, elect. refrig.; firs. carpeted; $52.50 up. Dubin. Briar. 9454.
2 ROOMS AND KITCH.—LARGE DRESSING rm.; newly dec.; as low as $35 mo.; stm. heat. 5926-34 N. Paulina. Rav. 8767.
2½ ROOMS, NICEST IN ROGERS PARK, $45 up; free elec. refr.; L and bus trans. Near lake. 1331 Estes-av. Holly. 2256.
ATTRACTIVE 3 RM. APT. [INCLUDING bedrm.]; nicely decorated; free refrig.; $45; near L bus and surface. 3823 Rokeby.

Four, Five, Six Rooms, and Larger.

7 RMS., 4 BDRMS., MODERN, $70; COMpletely decorated; 2d floor; light, airy; S. E. exposure; elec. refrig. Buck. 8800.

1016 HOLLYWOOD-AV.
7 rooms, 2 baths, sun and sleeping porches, all outside rooms; also 5 room apt.

FAIRFIELD, NEAR DEVON—5 R., 2D, SUN par., slpg. pch., indiv. h. w. heat, gar. Ph. for appointment, Sun. 7026 or L.V.0756.
2442 ROSEMONT, 4 R., FRONT, $60.
2003 ARTHUR-AV., 5 R., CORNER, $70. Draper & Kramer, 2254 Devon. R. P. 3838.
LIGHT 4 RMS.—ROLLAWAY, ELEC. REF. 4½ cor. rm., 2 lg. bedrms., 4 clos.; low rt. 4801 N. Irving-av., cor. Lawrence. Lon.3887.
4 RM. FRONT APT. — SHOWER, G. E. refrig.; near school and transp.; new rentals. Call Mrs. MacFarland, Rog. Pk. 1857.
ROG. PK., MOD. 4 RMS., $50 UP; LUNT-av., nr. trans., shops, schools, churches, playgrd., shwrs; free refrig. State 0240.
400 DEMING-PL.—5 ROOM APTS., OVERlooking Lincoln park; moderate rentals; Phone Diversey 4400.
CHOICE 5 RM. APT., RESIDENT NEIGHborhood. Good transportation; steam heat. See Jaffe. 2525 Ardmore.
4 RMS., BSMT., 5437 KENMORE-AV., rear; rent $30, formerly $55. Rand. 6810.
3764 ROKEBY, 1ST—COR. 7 RM. APT. tile bath; refr.; A1 tr. Graceland 6779.
ROG. PK. 1ST APT., FRT., 5 R., 4 LRG. clos.; tile bath; refs.; reas.; gar. Rav. 5312.
6 ROOMS, 2 BATHS, SUN PARLOR, $100 Concession. 1219 North Shore-av.
FACING LINCOLN PK., 4 RM., NEW. DEC., stm. ht., $43; 5 rms., $45. 1758 N. Wells.
BARG., 5039 N. CLARK, 2D; 4-5 RMS.; stm. lt., dec. thruout; $40-$45. Linc. 3138.
4 ROOMS, STEAM HEAT, $38; MRS. KAMmerer, 2215 N. Clifton-av. Diver. 3562.
HOYNE MANOR—BEAU. 4-7 ROOMS, LOW rent. Hoyne at Granville. Bri. 2306.
5 RM. MOD. APT., STOVE HT., ALL LGT. rms.; rent $25 mo. 1403 Fullerton.
5 RMS., 4530 CLARENDON—LGE. RMS.; very low rental; opp. lake. Linc. 3633.
5 LARGE ROOMS, NEWLY DECORATED, $55. 6240 N. Western-av.
WASHTENAW, N., 6445—6 RMS., 2D; MOD.; lgt.; gar.; free refrig.; $75. Bri. 8574.
4 ROOMS, BATH, 2D, $25. 1875 Fremont-st.
647 GRACE AT THE LAKE—5 RMS., $83-$93; tile bath, shower. Lake View 6480.
ROKEBY, 3543—6 RMS., 2D; STV. HT.; NR. all trans., $30. Ph. Sup. 7026, L. V.0756.
ATTR. 4 RM., FREE REFR.; ALL TR.; E. of Broadway. 622 Stratford-pl. L. V. 6059.
3917 ROKEBY, NR. SHERIDAN—4 RMS. $50; 5 rms., $60; elec. ref. Lake V. 6480.
4254 N. DAMEN, 2D—6 RMS., ENCLOS. porch; elec. refrig.; oil ht. Grace. 6655.

TO RENT—APARTMENTS.

NORTH.

Four, Five, Six Rooms, and Larger.

2000 LINCOLN PARK WEST
New 16 story bldg. overlooking, Lincoln Park and Lake.
5 Rms., $160-$250.
3 Lge. Bedrooms, 2 Baths, Sep. Shower; Stall, Tile Kitchen, Cedar Closet.
Peter F. Reynolds, Linc. 3633

4 ROOMS, $50.
G. E. refrig., bedrm., also folding bed for lv. rm., close to L and lake; wonderful value. See Mrs. Scott, 1346½ Estes. LIEPOLD & HICKS, INC. 1569 Howard-st. Hollycourt 2300.

425-39 ALDINE-AV.—4 Rms., $110. Opp. Yacht Harbor. 327-35 BELDEN-AV. 4-5-7 Rms. Reasonable. Opp. Belden Stratford Hotel. PETER F. REYNOLDS. LINC. 3633.

$45-$50
takes beaut. 4-5 r. apts.; elec. refrig.; newly decorated, light and air all sides; best res. section; about 4700 N., few blocks east of Clark-st. Conv. to all trans., schools, etc. Immediate possession. Wellington 3460.

BARGAIN.
$50, reduced from $65, 4 rooms, rollaway bed, G. E. refrig.; high grade corner bldg.; L station, 2 blks. Special price for last vacant apartment. 3633 N. DAMEN.

$41-$50.50 AVERAGE.
1024 Belden, 4-5 cheerful rms., cor. apts., 4 rms. have 2 bedrms., elec. refrig.; L exp. and 3 surface. Longbeach 8833.

553-55 ALDINE-AV.
East of Broadway, 5 rooms and sun parlor. Very reas. Agent on premises; 2-4 p. m. Carlson & Co., 743 Irving Pk. L. V. 7872.

924 GALT-AV.
6 rms., 2 baths, sun par., inclosed porch; Frig.; 1 blk. lake, 2 blks. Wilson L. See janitor, 913 Galt, or call owner. Hay. 3556.

535 WELLINGTON.
Near the drive; 5 rooms; extra large living room; free gas, ref.; good trans.; $110 pays to Feb. 1. Longbeach 8833.

6430 GLENWOOD-AV.
4 rm. apt.; new building; free refrig.; green tile baths; canvas walls; near Loyola L and Devon-Broadway street car.

6 RMS. AND GAR., $70; BRK. 3 FLT.; stm. ht.; janitor service; beautifully decorated; immed. poss. 832 Buckingham-pl. Pilgrim, 5637 W. Lake-st. Aus. 1680—Vil. 5100.

518 FULLERTON-PKWY.,
nr. Lincoln Park, 1st apt., 7 beau. rms., 3 bedrms., shower; reas. rent. Keystone 0735.

EDDY, 1838.
6 large rooms, newly decorated; Frigidaire; good transportation. Reasonable.

4 RM. FRONT APT. FOR ONLY $50. 1611 Albion-av.; G. E. refrig.; completely redecorated; near Sullivan High and parochial schools. Call Mr. Nash, Rogers Pk. 1855.
1445, GREENLEAF—4 REGULAR SIZED rooms; Frigidaire; nicely decorated; large closets; priv. front and rear porches; $65; Immediate poss. Hollycourt 2256.

930 DIVERSEY-PKWY.
6 rms.; stm. ht.; firepl.; pri. pch.; light all around; bus, L, surf.; $55. Fra. 8383.

NORTHWEST.

One, Two, and Three Rooms.

1 Rm. & Kit. (Special)..$32.50
2 Rooms & Kit.....$40.00
3 Rooms & Kit.....$47.50
New building, N. E. corner Milwaukee and Hamlin, 1 block south of Belmont; electric refrig. Call at 3125 Hamlin, or phone Key. 6230.

4600-10 N. SPAULDING—FURN. AND UNfurn. 2½ rm. apts., gas and elec. refrig. free; exc. trans.; reas. rent. Agent on prem.
DELIGHTFUL 2½ ROOM APTMTS., $35. 3325 Wilson-av. Corner Building.

Four, Five, Six Rooms, and Larger.

4748-52 W. NORTH-AV.
5 rms.; stm. ht.; new bldg.; 2d, 3d fl., $55. Franklin 8383.

4 ROOMS, $47.50.
Leland-av., Albany Pk.; ref.; showers; arch doors; near schl.; trans.; shops. State 0240.

MAPLEWOOD, N., 1528—6 LG. RM.; STV.; hard floors; hot water; ice box drain; lt.; big yd.; gd. tran.; newly dec.; very cheap.
4 RM. APT., $40; GENL. ELEC. REFRIG.; excellent transpt.; newly decorated. 4816 N. SAWYER-AV. GRACE. 4550.
LOGAN SQ.—BEAUT.; 5 RMS.; LGT., LGE.; frig.; inador bed; shower; best tran.; very reas. 2737 N. Sawyer-av. Bel. 3793.
MOD. 6 RMS.—BKFST. RM., TILE SHWR., cor. bldg., elec. refr., reas. 3058 Ainslie.
5 R., STOVE HEAT, $35. 3725 LYNDALE. Good transportation. Near school.
4 RM. COR. APT.—2D; STOVE; $30, 3D FL. apt.; stv.; $28; 2 porches. 3110 Cullom.
4 RMS.—H. W. HT. OR STOVE; GD. TRANS. Inquire 2632 Mansfield. Berks. 5423.
SUBLET 5 LT. AIRY RMS.; ST. HEAT; Frig.; $57.50. 3305 N. La Vergne. Ave.8077.
3104 BARRY-AV., NR. LOGAN SQ.—4 RM. flat; stm. ht.; all light rms.; G. E. ref.
4 LARGE, LIGHT RMS.; H. W. HEAT; GD. transp.; $33. 2500 N. Lotus-av.
5 MOD. RMS., HEATED, $45. 5211 MELROSE-ST. AVENUE 6946.
NICE 6 RM. FLAT, 2421 N. SAWYER; 1 mo. conc. Must see to apprec. Alb. 2410.
4 RS., 2 LG. BDRMS., COR.; ENCL. PCH., htg. plant, $35. 2505 N. Long. Arm.1881.
3304 WILSON—5 RM. APT. NEAR EXC. transp.; reas. rent; agent on premises.

WEST.

General List.

3½ AND 4 RMS., SOUTHWEST CORNER Pine and Lake; nr. trans.; elec refrig.; agent on premises.
2-3-4 RMS., 4923 ADAMS-ST.; REDUCED rent; attrac. bldg., nice selec.; apt. there. J. F. Butler & Co., 22 S. Crawford-av.
MOD. 4 RMS., 2 FLAT, NEW FLOORS, glzd. pch., adults, $26; 2 r., $12. Arm.8236.

One, Two, and Three Rooms.

326 N. HAMLIN—2 RMS.; MECH. REFG.; opp. Garfield Pk., Lake-st. L. Mon. 2120.

Four, Five, Six Rooms, and Larger.

6 RMS., $60; 1ST FLR. OF 2 FLAT; STM. ht.; janitor serv.; thoro. dec. 4311 Wilcox-av. Pilgrim, 5637 W. Lake-st. Austin 1680—Village 5100.
SML. 6 RM. MOD. APT. WITH GAR., $50. Call 225 N. Cicero-av.
BEAUT. 6 RMS., NEAR L CAR. FRIGID. $65. 628 S. Kenneth. Ked. 2861.
521 MILLARD, 1ST—6 RMS., FURN., ¼ blk. Garf. Pk.; $35; lib. conc. Nev. 0198.

TO RENT—APARTMENTS—SUBURBAN.

WEST.

Oak Park—16 minutes to loop.

5 R., 179 N. GROVE-AV., OAK PARK, FACing park, $115. See janitor at building or phone State 5821. Euclid 10.

TO RENT—FURNISHED APARTMENTS.

SOUTH.

(See Also Hotels and Apartment Hotels.)

NICELY FURN. 3 RM. KIT. APT.; EL. refr.; nr. R. I. L. $57.50. Triangle 5033.
1-2-3 RMS.—ELEG. FURN. ELEV.; FULL hotel serv., $40 up. 5210 Woodlawn-av.
6654 KENWOOD-AV., 1410 E. 70TH-ST.—Choice 2-3-4-5 rs.; all outs.; rea.; I. C. st.;
3 RM. BSMT., $10; 6 RMS., OVLKG. LAKE; I. C. tr.; beau. furn. 7817 S. Sh.-dr.; reas.;
4 RMS., $14 PER WK.; ELEC. REFRIG. South Shore; near I. C. 7559 Yates-av.
6428 MARYLAND—2-3-4 RM. KIT. APTS. mod.; $25-$35-$40 mo.; all tr. also sing.
3 OR 4 RM., NICELY FURN. APT.; REAS. rent; I. C., "L" surface. 1356 E. 62d-st.
BEAU. FURN. 4 RM. SLP. PCH. INADOR bd. I. C. bus, sur. 6938 Harper. Dor. [illegible]
BEAUT. NEW 2½ RM. NICE BLDG.; NR. I. C.; $52.50. Agents, 1516 E. 67th-st.

TO RENT—FURNISHED APARTMENTS.

SOUTH.

ST. GEORGE HOTEL,
1435 E. 60TH-ST. I. C. EXP. STATION. Overlooking the Beautiful Midway. The only hotel in Chicago with outside sleeping pchs.; kitchenette apts., $65 to $80.

VILLA GRAND,
4717 KENWOOD. PHONE KEN. 10090. A select fam. apt. hotel; 1 rm. apts., pri. bath, elec. refr.; parking space; use of laundry; $12.50 wk. and up; nr. I. C. and surf.;

CORNELL TOWERS
5346 CORNELL-AV.
New Building; One Block to I. C. Elec., Bus and Surface. BEAUTIFUL 2-3 ROOM APTS.
$90 AND UP.
FULL HOTEL SERVICE. PLAZA 5400.

$45—1-2-3 RMS.—$67.50.
5493 CORNELL. 5200 HARPER. 7106 EUCLID.
Attractively furnished large, light rms., 1 block to I. C., bus, surface. WM. T. WOODLEY & SON. 1638 E. 55th-st. Open eves. Hyd. P. 2187.

RENTS REDUCED.
2 AND 3 ROOMS, $55 AND UP.
$45 Liv. Rm., Kit., Inador.
All above apts. newly dec. and refurn., inc. refr., linens, private bath, maid service. 5238 WOODLAWN-AV. KELLER, MGR.

ESSEX APTS.
6230 DORCHESTER.
2-3 Rm. Kitnts., $50-$90.
1 block I. C., 2 blocks L and surface. PLAZA 6477.

REDUCED RENTALS
1 and 2 rm. kitchenette apts.; everything furnished; loc. 2 blks. all transportation. Inspection and comparison invited. THE BLANCHESTER APTS. 6210 Kimbark-av.

6731 JEFFERY-AV.
1-2 ROOMS.
TILE SWIMMING POOL IN BLDG. Ideally located, ½ blk. from Jackson Pk., 2 blks. from I. C. elec., 18 min. to loop. Call Midway 0935.

THE GABLES APT. HOTEL.
NEW MANAGEMENT. LOW RENTS. Attr. furn. 1-2-3 room apts., newly dec.; elec. refrig., elevator, maid service; ½ blk. I. C. station, 18 min. loop. 8200 Ellis-av.

3 ELEG. FURN. RMS. AND KITCH., 1ST fl.; sublease until May 1st; very reas.; 1 blk. from I. C. and surf. 7131 Bennett-av. Butterfield 3440.

1 ROOM APTS., $50.
Lge. kit., tile bath, shwr., comp. serv.; nr. I. C., L. PEER MANOR, 6146 Kenwood-av.

ALLINGTON APTS.
6239-41 Blackstone. Lovely 2 rms., $12.50. Suit. 4; el. ref.; nr. Jack. Pk., I. C., L., sur.

2-3 RM. KITNTS., $50 UP.
Large, airy, compl. furn.; free gas, light, refr., maid serv.; L, surf. 6417 Drexel.

THE CORNADA.
1-2 r. compl. furn.; comfy and a real home; el. refr.; 8 min. lp.; I. C. X. 5212 Cornell.

4 RMS., 7555 SOUTH SHORE-DR., APT. 3-D. Compl. furn.; 2 blks. I. C. sta. Very reas. South Shore 8469.
5 RMS.—FURN. HT., 3D FL.; 7 RMS.; STV. ht., 2d flr., 6116 S. Morgan; very reasonable. 6152 S. Morgan. Call Normal 5171.
ATTRAC. FURN. 2-3-4-5 RM. APTS.—SUN par.; fireplace; el. refr.; 2 blks. to "L." $45-$70, gas, light included. 1516 W. 62d-st.
NEWLY FURNISHED 4 RMS., 2D.; MOD.; in-a-dor, free gas, G. E. refrig.; 1½ blks. I. C.; $70. 7129 Clyde-av. Hyde Pk. 9498.
LOVELY 6 RM., FINELY FURN. APT., 2 bths., all outside rms.; ref. blk. S S. I. C. station. Phone Butterfield 1123.
4 RMS.—ATTRAC. FURN., ELEC. REFRIG.; 1st fl.; Hyde Pk.-blvd. and 55th-st. I. C., bus, surf.; reas. Inq. 1701 E. 55th-st.;
CHALONS—NEW 1-2-3 RM. APTS.; SMART, spac., quiet, compl. serv.; L, surf., R. I., bus; cut rates. 6527 Stewart. Normal 6288.
WOODLAWN-AV., 6347—MARYLAND-AV., 5736, st., mod., $55 mo. Appoint. Eng.4708.

SOUTHWEST.

4 RMS. — NICELY FURN.; ELEC., GAS, frig. free. 2818 W. 64th-st. Rep. 7263.
BEAU. FURN. 6 RMS., INCL. GAS., ELEC., gar.; $80 mo.; stm. ht.; gd. tr. Pros. 6178.
3 RM. APT.; ELEC., GAS, USE OF PIANO; nr. 63d-Ashland. 6241 S. Paulina-st.
6337 S. CAMPBELL—FURN. 2-3 RM. KIT. apt.; $10 up; linens opt. Rep. 3405.

NORTH.

EDGEWATER PLAZA,
5425 KENMORE. LONGB. 8111.
1 ROOM, $45-$62.50.
Beautiful, artistic building. Tastily furnished apts. Complete hotel service. 1 block to lake. Best transportation.

PRATT SHORE HOTEL,
1137 PRATT-BLVD.
Furnished 1 and 2½ room kit. apts.; maid serv.; free gas, light, Frigid., linens; ½ blk. to lake and bus; Loyola L; rents $45 up. Also weekly rates, $12 up and hotel rooms.

1430 DEARBORN-PKWY.
1 ROOM, $55 TO $75. Front bedroom apts., $85. G. E. refrigeration. Daily maid service. WHITEHALL 7400.

612 GARY-PL.
1-2-3 rooms; beautifully furnished; full service; unusually low rental. Phone Lakeview 9869.

653 GORDON-TER.
Sunny 3-4 rm. apartments, at lake; outside exposure; twin beds, Chinese rug; $75 up.

Beaut. 4 Rs., New Furniture.
Sun par.; G. E. refr., $67.50; lessee owns furn. end of lease; 1 blk. all trans. Owner. Well. 5316.

536 GRANT-PL.
2-3 kitchenette apts.; nicely furnished, new bldg.; electric refrig.; dressing rm., shwrs.; best transportation; $50 up. Mohawk 3387.

550 ALDINE-AV.
Beautifully furnished 4 rm. apt.; electric refrigeration; modern; rental $90.

BEAUTIFUL 2 RM. APTS.
Richly furnished and newly decorated, nr. Howard L. bus. 7732 N. Ashland-av.

5546 WINTHROP-AV.
Elegantly furn. 5 rm. efficiency apt., mod. conven., radio; ideal loc., blk. L, lake; $70.

LARGE, SUNNY 4 RM. COR. APT., NEWly furn. and dec.; extra Murphy bed, fireplace, shower; 1 blk. Howard L; $72.50. Also 2 rm. apt. 1655 Jonquil-ter. Rog. 5064.

4528 AND 4543 MALDEN.
2 rms.; newly fur.; Frigid.; living rooms, din., kit., bath; $50 up; ¼ blk. Wilson.;

SWANVILLE APTS.
2-3 rms., incl. light, gas, linen, refr., from $50. 701-15 Brompton-pl. Good tr. Bit. 1600.

947 Cornelia-av. Newly Fur.
3 rm. apts.; bedrm. and bed davenport; suit. 4 people; el. refr.; $65; all transp.;

3½-4 RMS., 644 BUCKINGHAM-PL.—FURN. or unfurn., extra in-a-dor bed; elec. refrig.; new bldg.; large closets; trans., bus, surf. L. Agt. Lake View 0892 or State 8126.
LEAVING TOWN—MUST RENT 6 RMS. comp. furn.; steam heat; Frigidaire; ½ block Lincoln Park. Lincoln 6311.
SUBLEASE—FURNISHED OR UNFURNished 5 room apt., facing park; immediate possession. 2560 Estes-av. 1st. Holly.0416.
BEAU. FURN. 3 RM. APT., SHWR., ELEC. ref.; good trans.; ex. inador; $65 mo., inc. linen, gas, light. 813 Cornelia. Well. 6116.
BEAUT. 3 RM APT. IN NEW BLDG.; LGE. outside rms., nicely furn., nr. transp.; lt., gas, Fric., janitor. 1340 Foster. Edg. 6595.
BEAUT. FURN. 2-3 RM. APTS., LGE. OUTside sunny rms.; 2 blks. Rog. Pk. L exp. $50-$55-$60. 6721 Glenwood. Hol. 4541.
3½ RM., BEDRM., INADOR, $65-$70; AT lake; all trans.; nicely furn.; tile baths; 6 mos.' lease; attr. bldg. 901 Argyle-st.

4423 SHERIDAN-RD.—
Beautifully furnished 1½-3 rooms. LONGBEACH 8565.

NEWLY DECORATED 2 RM. APTS.; ONLY 1 block to the surface lines, 2 blocks to L. Riviera Apts. 4845 Magnolia. Sun. 1442.
EXCL. 2-3 R. APT., COMP. FURN.; NEW DeLuxe kit. 1220 Albion, 1 bl. Loyola L.

TO RENT—FURNISHED APARTMENTS.

NORTH.

EDGEWATER DISTRICT.
3 Fine Bldgs.—Low Rentals.

DEVON ARMS
6332 WINTHROP.
1-2-3 rooms, all attractive, tastefully furnished, close to all trans. Briar. 1400.

THE GRANDEUR
GRANVILLE AT WINTHROP.
A new 14 story apt. 1-2-3 rooms. Also hotel rooms; an unusual building for the low rent. Briar. 6300.

TOURAINE
5625 WINTHROP.
Ideal and very reasonable. Cozy 1-2-3 rooms; very smart and new. Longb. 9400.
SELECT YOUR IDEAL APT. AT THE PRICE YOU WISH TO PAY. THESE BLDGS. ARE ONLY A FEW BLKS. APART.

Live Under Lindy Beacon.
Near North Side apts. Very reas. 211 E. Delaware offers beau. 1-2 rms.; new 17 story bldg.; all conveniences. Hotel service. Walking distance. Lowest rents. Whi. 4450.

MONTROSE BEACH HOTEL.
NEW BUILDING.
1 room apts., completely, elegantly furn.; radio in every apt.; tile baths and showers; refrig.; soundproof; coffee shop; best trans.
$45 TO $65.
PUBLIC GARAGE SERVICE.........$10
925 MONTROSE-AV.
24 HOUR HOTEL SERVICE.

GOETHE SHORE,
61 E. Goethe-st.
1 ROOM, $55 TO $90.
Living rm., Pullman kitch., priv. bath, shower, $60-$70. Liv. rm., inador, dinette, kitchen, priv. bath, shwr., $90. WHITEHALL 5142.

SEVILLE APTS.,
4144 Sheridan-rd.
1¼ ROOMS, $55 UP.
Large rooms. Real value. Near theater, shops, all trans. Complete hotel service. Bus at door. LAKE VIEW 9000.

THE GRANVILLE,
6241 Winthrop.
1-3 ROOMS, $55 TO $100.
Large reception room. Gas, light, refrig. incl. 1 block Granville L. SHELDRAKE 9110.

BUENA TERRACE,
4246 Sheridan-rd.
2-3-4 ROOMS, $70-$75 UP.
All outside rooms, outside baths, light, gas, linens, etc. 1 blk. Wilson L. Bus at door. BUCKINGHAM 0300.

EASTWOOD BEACH,
811 Eastwood-av.
1 ROOM KITNTS., $50-$75.
Completely furnished. Ideal location. Near lake. Full hotel service. LONGBEACH 2345.

THE CROMWELL,
5718 Winthrop.
1-2-3 ROOMS, $55 UP.
Complete hotel service. Electric refrigeration. 1 block to Bryn Mawr L sts. LONGBEACH 9611.

BELLAND APT. HOTEL,
2256 Cleveland-av.
1 RM. PULLMTS., $50 UP.
Located at Belden-av. Near Lincoln Park. Complete hotel service. DIVERSEY 5227.

NEW AINSLIE APTS.
1062 AINSLIE-ST.
1-2-3-4 rooms, beautifully furnished and newly decorated; free light, gas and refrig., complete service; moderate rental; elegant lobby. Manager on premises. Longbch. 5780.

LINCOLN PARK ARMS
Bedroom apts.; overlooking park and lake; also 1 room, bright, newly dec., kit. apts., with twin and double inador beds; large closets; $60 up; complete hotel service.
2738 PINE GROVE-AV.

1117 N. DEARBORN.
1-2-3 ROOMS, $75 TO $125.
Only 10 minutes to loop. Newly decorated throughout. Electric refrigeration. Close to Lincoln Park, bus, and surf. Full hotel service. WHITEHALL 4318.

2-3 ROOMS, $40 UP
FREE REFRIGERATION. LIGHT AND GAS. 1 BLOCK TO BUS.
4501 MALDEN.

Sherlane Apt. Hotel
839 SHERIDAN-RD.
3900 North; fireprf. bldg.; 2 rm. furn. kit. apts. facing Sheridan-rd. $65. Daily maid serv.; light, gas, linen, refrig., switchbrd.

THE BRIARWAY.
$10.50 per wk.; 1 R. kit. apts.; priv. bath; well furn. Mgr. on prem. 640 Briar-pl., 1½ blks. W. of Broadway. Or call Buck. 1381.

BRANDON APTS.,
4310 CLARENDON-AV.
3-4 rooms; newly dec.; new furn.; elect. and stove. FREE ELEC. REFRIG. 53 bus.

LEAVING FOR EUROPE.
Luxurious Lake Shore-dr. apt. for sublse. Miss Agnes McDonald. Whitehall 6880.

$40 Up—4119 KENMORE-AV.
A SELECT FAMILY APT. HOTEL. 1-2-3 rms., maid serv.; ½ blk. bus, L, surf.

AN OUTSTANDING VALUE
for the winter, sublease, duplex apt. Immediate possession. Whitehall 6907.

7735 HASKINS.
1 rm. kit. apts., weekly rates, $10 up; also 1739 Juneway-terr. Rogers Park 8432.

512 CORNELIA.
2-3 rooms, from $50. A step to Sheridan-rd.; refrig., linens. Well 0061.

925 GLENGYLE-PL.
Nr. Argyle L; beau. furn. 1½-2½ r. apts.; hotel service; low rentals. Mgr. on prem.

New Lawrence Apt. Hotel.
1-2-3 Room Kit. Apts. Full Hotel Service. $60 Up. 1020 Lawrence-av. Longbeach 2100.

5 R. FURN. APT., 3 BDRMS., HT. WATER, gas, elec. free; $15 wk. 3136 N. Halsted.
641 ALDINE—DE LUXE 1 ROOM KITNT. apts.; fireproof bldg.; compl. ser.; $45 mo.
AINSLIE, 904—3½ R.; FRT.; P. BATH; piano; el. refr.; tw. beds; suit. 4-6; all tr.
3 AND 4 ROOM NICELY FURN. APTS. $11 per week and up. 841 Cornelia-av.
LA SALLE, N., 1039 OR 1702, NR PARK—1-2-3 rm. kit.; pri. b., el.; $7 up; fr. pkg.;
BUCKINGHAM-PL., 741 [3300 N.]—2 RM. kitchnt.; tile bath, refrig., inador.
4639 MAGNOLIA—BEAU. BEDRM. APT.; ex. inador; el. refr.; very reas., wk. or mo.
HI. GRADE FURN. 3½-4 RMS., INC. GAS lt., linens, el. ref.; all tr. 4435 Greenview
3-4 R.; EX. WALL BED, TWIN BEDS, SUN par., el. ref., ow. furn.; reas. 5038 Winthrop
MOD. 3½ RM. BARGAIN—MUST BE SEEN 1065 Dakin. Sher. L. 51 bus. Wel 016[illegible]
3 RM. FURN. FLAT—SUN PCH., STM. HT. gd. trans.; $10 wk. 1139 Drummond-pl.

TO RENT—FURNISHED APARTMENTS.

NORTH.

IN EXCLUSIVE STREETERVILLE—
244 E. Pearson
WALKING DISTANCE TO LOOP.
RENT $70 TO $200.
2-3-4 room apts., furn. or unfurn., kitchenettes and bedrooms, facing [illegible] park. Commissary dining rm.; [illegible] free maid service, gas, light, refrig. [illegible] room outside and carpeted [illegible]

NEW BUILDING . . .
Modern 1-2-3 room apts. [illegible] upward. Selected tenancy. [illegible]
CANTERBURY COURT . . .
1220 NORTH STATE-PARKWAY.

NORTHWEST.

KEYSTONE CHATEAU
FURNISHED AND UNFURNISHED.
2-3-4 large and light rooms in [illegible] bldg.; convenient shopping district [illegible] transportation; $40 up. Manager on premises. 4046 N. Keystone-av. Pensacola [illegible]

SUNNY, CLEAN, BEAUT. APTS.—[illegible] gas, refrig., md. svc. free; 1 blk. L [illegible] or unfurn., $40 up. [illegible]
1716 N. FRANCISCO—LT. 4 RMS. [illegible] flat, 2 bedrms., gas, el. [illegible]
CLEAN KIT. APT.—EL. REFR. [illegible] rent; 1 bl. Rav. L. 4661 N. C[illegible]
5 R. FLAT, NIC. FURN.; 2 LG. [illegible] H. W. ht.; $50 mo. 639 N. [illegible]
$40 UP—2-3-4-5 R. BEAU. FURN. [illegible] gas, lt., lg. yd. Also unfurn. [illegible]

WEST.

CHATFIELD HOTEL
3333 W. Washington-blvd.
AT ENTRANCE TO GARFIELD PARK. Beautifully Redecorated. 1-2-3 ROOM KIT. APTS.
$65 TO $125.
PHONE NEVADA [illegible]

MASON ARMS APTS.
10 S. MASON.
1 and 2 rms., completely furnished, in the finest section of Austin. NEAR MADISON AND AUSTIN-BLVD.
1 RM., $40; 2 RMS., [illegible]
3 RMS., $48.50.
New mod. bldg.; newly dec. and furn. J. KEMPSTON, [illegible] Quincy or [illegible] son-blvd. Col. 7709. Open eves. [illegible]

35 N. MENARD (5800 W.)
Beaut. 1-2 rm. furn. apts.; [illegible] linen; near to all transportation [illegible]

KARLINGTON APT. HOTEL
Beaut. furn. 1-2-3 rms., refrig. [illegible] maid serv.; reas. rates. [illegible]

5808 LAKE-ST., AUSTIN.
Beaut. furn. 1-2-3 rm. mod. apts.; [illegible] elec. ref.; maid serv. L bus tr. [illegible]

OAK PK'S. LARGEST AND FINEST [illegible] "THE CHATEAU." Gentiles, $55. 330 N. Austin-blvd. [illegible]
JACKSON GABLES—5412 JACKSON-BLVD. 1 and 2 rm. and mod. kit. apts. [illegible] gas, elec. refrig. free; reas. Van Buren [illegible]
CLEAN KIT. APTS., NEAR L, SURFACE, bus; price will please. 4024 West [illegible]
4670 WEST END—4-6 RMS. SUN P. IN-A-dor, refrig., 1-2 bedrm. [illegible]
1 RM. BEAU. KITNT. APTS.; GAS, ELEC. frig., maid serv. free; $45 up. 4301 [illegible]

SUBURBAN.

5-6 RMS., FURNISHED OR UNFURNISHED; steam heat; choice location; [illegible] 214 Vine-av. Park Ridge 407-W.

TO RENT—STORES.

South Side.

MOD. STM. HTD. STORE, [illegible] Halsted; good loc. for [illegible] furnish or any other bus. [illegible] Phone Englewood 2023, or Norm. 1776.

North Side.

HOWARD L LOC.; EXCEPTIONAL [illegible] for fall dry goods; no other in [illegible] stm. ht.; reas. 7655 N. Paulina [illegible]
RIDGE-TOUHY-AVS.—EXCEPTIONAL LOCATION for high grade butcher shop-grocery; very reasonable rent. State 0240.

Northwest Side.

Completely Equipped Meat Market. 2723 W. North-av.
WONDERFUL LOC. 2623 W. NORTH-AV. heart of the North Side; large steam ht. store, 23x115, good for any business [illegible] Call Englewood 2023, or Norm. 1776.

West Side.

N. E. COR. OF LAKE AND CRAWFORD, active trans. cor.; suited for various [illegible] J. F. Butler & Co., 22 S. Crawford.

TO RENT—OFFICES AND SHOPS.

Central.

TRIBUNE TOWER
A superb office building occupied by the executive offices of THE TRIBUNE COMPANY and the Chicago offices of many large national concerns.
A Tower floor, an attractive double corner space, and smaller units are now available at reasonable rentals. This building is known throughout the world and merits your investigation, if you want fine office space.
Apply to
HOLMES ONDERDONK,
Telephone Superior 0100,
1229 TRIBUNE TOWER.

MOST DESIRABLE.
6 window corner unit, approx. 1,100 sq. ft. North and east light, in the heart of upper Michigan-av. district; window advertising value alone worth price asked. [illegible] offer. For inspect. phone or write Mr. [illegible] Phillips, McMenemy & Martin, Inc. 410 N. Michigan. Whitehall 6880.

ATTRACTIVE OFFICES.
Overlook. river; lowest rental rates; short term leases; desk space avail.; [illegible] space Food Products Bldg., 317 N. Wells-st., Room 300. Superior 5889.

32 N. STATE, S. W. CORNER WASH.—Attractive offices, splendid light; [illegible] ice; center of loop; sal. office [illegible] with recep. rm., $55 to $80; [illegible] Desk space, $12. SWIGART & CO. [illegible]
BEAU. OFFICE SALES. DISPLAY. [illegible] Studio space; unusually light; [illegible] EDWIN J. BOWES JR. & CO. [illegible] 154 E. Erie-st. Whitehall [illegible]
MAILING SERVICE, STENO. AND PHONE service, only $5 per month. 309 S. La Salle-st., Rm. 712. Webster 4672.
ONE HUNDRED FORTY N. DEARBORN-ST. Unusual light; fine service. Low rent. Office, sales, or display space.
WELL FURNISHED 2 PRIVATE OFFICES reception room in 1 N. La Salle Bldg.; reasonable rent. Address S 236, Tribune.
FURNISHED PRIV. OFCS., DESK SPACE mail add., switchbd., steno., [illegible] service $5 to $50 per mo., 8th fl. 20 E. Jackson.
TO RENT—OFFICE, DESK SPACE, SUITE of 2 pri. offs., gen. off. Reas. [illegible] 612 N. Michigan. Rm. 218. Superior [illegible]
DESK $15, PH. SERV. $10. FURN. OFF. $30 up. Mdse. Mart R. 1114. Whit. 6076.

TO RENT—MANUFACTURING PROPERTY.

INDUSTRIAL LOCATIONS, FACTORY AND warehouse space. INDUSTRIAL LOCATING CO., 7 S. Dearborn-st. Randolph 1976.

TO RENT—BUILDINGS.

LEASE OR SALE — BARGAIN — FIVE 1 story bldgs.; 2 S., 1 N., 2 W.; 3,000 to 18,000 ft. each; immed. poss. [illegible]

TO RENT—HOTELS.

755 S. CLARK, COR. POLK, OPP. SANTA Fe sta.; 16 outside rooms; steam heat; low rent. R. J. Gunning, owner. Har. [illegible]

DOGS, BIRDS, POULTRY, ETC.

Dogs.

6419 COTTAGE GROVE
800 PUPPIES, DOGS, ALL BREEDS. Litter of Ped. Wire Haired, $15 up. Litter of Ped. Pure White Collies, $10 up. Spitz ...$4 up; Boston ...[illegible]; Eng. Fox Terr. ...$5; Collie Sheph. ...[illegible]; Pekingese ...$15; Fox Bull Terr. ...[illegible]; Chows ...$15 up; Police ...[illegible]. Broken Beagle, Fox Hounds, Eng. Setter, Springer, Pointer, Irish and Wire Fox, Chows, Boston, Police, Collies, Doberman, Grayhound, Watch Dog, $5; Poodle, $3; Others, Kittens, cats, $3. Canaries, $1. HYDE PARK 8060. WE BUY AND SELL. ALSO SUNDAYS. OPEN TILL 10 P. M.

ANN'S KENNEL
ON WAUKEGAN-RD. ONE-HALF MILE N. OF DEMPSTER-ST. REDUCING STOCK FOR THE WINTER. Selling out 800 puppies and grown dogs. Chow Chows ...$10 up; Beagle Pups ...[illegible]; Bostons, beauts ...10 up; White Spitz ...[illegible]; French bulls ...15 up; Cam. Sheps. ...[illegible]; Ped. Scotties, Cockers, Collies ...[illegible]; Ped. Wires ...$10 up; Fox Terr. ...[illegible]. Grown dogs, Watch dogs, $3. Mixed pups [illegible]. Always open. Phone Morton Grove [illegible]

SELLING OUT 200 DOGS—GUARANTEED. Broken Beagles, Chows, Wires, Spitz, Police Bostons, Cockers, Collies, Great Danes, Watchdogs, chp. Op. Sunday. 6705 S. Halsted.

REAL ESTATE FOR SALE.

APARTMENT BUILDINGS.

North Side.

[illegible]—BRK. 2 FL., 6-5 RMS., 2 CAR [illegible] sun parlor; conv. schools, H. S., [illegible] pub.; handy to L, surf. cars. Make offer. 6604 Newgard.
[illegible] BRICK, 5-5 RMS., ½ BLK. SHER. [illegible] 2 car gar.; 31x120; clear; John J. Beady & Co., Buck. 0500.
[illegible] STEAM, $26,000. [illegible] elec. refrig.; 4-5-6 rms.; 2 blks. [illegible] cash, $4,000. Gra. 3071.
[illegible] FLAT, 4-5 RMS.; LATEST FEATURES; 100% rented; on acct. of death [illegible] for best cash offer. Kern. Shel. 8602.

BUSINESS PROPERTY.

Northwest Side.

[illegible] OAK PARK-FULLERTON-AVS. [illegible] $45,000. Take $22,500. Mer. 3528.

HOUSES.

South Side.

[illegible] ELLIS-AV.—10 RMS.; ALL MODERN [illegible] first class condition; must [illegible] Open Sunday, 2 to 5. Will show [illegible] any other time. Phone [illegible] or Rogers Park 3369.
[illegible] BRK. BUNGALOW, 9800 SO. NR. [illegible] furn. ht.; 1 car gar.; [illegible] $4,350; terms. Ad[illegible] 213, Tribune.
[illegible] 37 FT. LOT; HOT WATER [illegible] newly decorated. [illegible] Boulevard 2372.

Southwest Side.

[illegible] NEW LARGE 5 R. OCT. FRT. [illegible] trim; near 63d; $6,800; $500 [illegible] 4040 W. 63d.
[illegible] COTTAGE—SOME FURN.; $1,100; [illegible] Apply 440 W. 42d-st.

North Side.

[illegible] BRICK BUNGALOW; 3 CAR GA. [illegible] $8,000; terms. Western [illegible] Longbeach 5531.

Northwest Side.

DON'T OVERLOOK THIS OPPORTUNITY [illegible] WITH ONLY $25.00 MONTHLY. [illegible] CAN OWN OUR BRICK BUNGALOW [illegible] want to meet reliable people. Address [illegible] Y 176, Tribune.
[illegible] BALMORAL — NEW CORNER BRK. [illegible] tile bath; modern; hot wtr. ht.; [illegible] 36 ft. cor.; well financed; [illegible] bal. small trade. Rav. 4220.
[illegible] SELL 5 RM. BUNG.; AI COND. [illegible] assmts. paid; good loc. [illegible] Irving Park-blvd. Pens. 2728.
[illegible] AND VAC. CORNERS FOR MORT[illegible] price. 7220 Belmont-av. Lack. 9669.

HOUSES BUILT TO ORDER.

WILL BUILD ON YOUR LOT BUNG. OR [illegible] without a down payment. H. Fi[illegible] N. California. Longbeach 1611.

VACANT.

South Side.

[illegible] FULL FOR 25X125 NEAR 74TH [illegible] $1,400 for 50x134. Flossmoor [illegible] improvements paid in both. Call [illegible]

REAL ESTATE—MFG. PROPERTY.

FOR SALE — NEW 1 STORY DAYLIGHT [illegible] steel truss bldg.; 17,000 sq. ft. and [illegible] ft. land; long Belt switch. CHANDLER & MONTAGUE. Rand. 1828.

REAL ESTATE—OAK PARK—AUSTIN.

AUSTIN—SUN PAR. BRK. 2 FL., $8,000 [illegible] rms., slpg. pchs., 2 fur.; 2 car gar.; [illegible] lot, nr. trans.; terms. Mans. 385[illegible]

REAL ESTATE—SUBURBAN—S. W.

NEVER AGAIN
will you be able to buy a suburban far[m] [illegible] 45 minutes from the Loop, at as lo[w] [illegible] as I am asking for my 4 acres of [illegible] land and 5 rm. hse. and other out[buildings] [illegible] with large chicken hse. and other out-[illegible] only ½ mi. from Ogden-av., facing [illegible] elec. and water. Will sell [illegible] only $250 cash and bal. monthly. Address X J 469, Tribune.

¼ ACRE CHICKEN FARM
1 blk. off Nat'l hwy., facing hard roa[d] [illegible] elec. light and water [illegible] chicken hse. Only 15 minute[s] [illegible] from I. C. electric; 40 minutes fro[m] [illegible] Real bargain. Sell on very easy [illegible] Address L. H. Lahon, 7701 Peori[a] [illegible] Phone Stewart 6591 before 9 a. m. or [illegible]

MUST SELL
[illegible] corner on Ogden-av., in a thriving sub. [illegible] 45 minutes from Loop, with all imp'vts [illegible] only 2 blks. from sta. Good [illegible] the station, refreshment stand, o[r] [illegible] kind of business. Make your own term[s] [illegible] Address I O 179, Tribune.

REAL ESTATE—SUBURBAN—NORTH.

Evanston—19 minutes to loop.

SPLENDID VACANT CORNER OFFERING [illegible] school district, nr. L. Startling bargain. [illegible] is half for immediate sale. BOHANSON & JENKS, INC. 613 Davis-st., Evanston. Greenleaf 1617.
HOME AND INCOME. [illegible] 2 apt., 5 rms. and slps. porch ea. [illegible] section; nr. trans. Price so lo[w] [illegible] inexpensive rent. For detail[s] [illegible] Rogers Park 5115.
MOD. 7 RM. BRK. COL. ATT. GAR., $2,000 cash; unusual value. Quinlan & Tyson, [illegible] 2600. Ros. Park 2617.

Kenilworth—28 minutes to loop.

BEAU. ENGL. HOME, 9 RMS., 2 CAR AT[T.] [illegible] oil ht.; lot, 75x17[illegible] [illegible] lake; unus. buy. Wil. 3740.

Niles Center—34 minutes to loop.

VACANT 4 LOT EQUITY SOUTHWES[T] [illegible] Dempster and Karlov. Niles Cente[r] [illegible] Call Merrimac 3600.

Wilmette—22 minutes to loop.

MY MOD. 7 R. HOUSE, BUILT IN '28 [illegible] $27,000; want a bid. 1453 Scott-av.

Miscellaneous.

50 FT. CLEAR MUNDELEIN MANOR LOT. [illegible] Title guar. What have you for down payment? Address X P 581, Tribune.

REAL ESTATE—SUBURBAN—N. W.

Miscellaneous.

WILL ACCEPT CLEAR LOT AS DOWN payment on my 4 room house; 100 ft. fronting main highway. State 3861.

REAL ESTATE—SUBURBAN—WEST.

Cicero—15 minutes to loop.

[illegible] 6 RM. BRK. BUNG.; FURN. HT.; [illegible] nr. 22d-st.; pr.$6,900. Cicero 454.

Downers Grove—34 min. to loop.

FOR IMMEDIATE ACTION, WILL SAC. MY [illegible] ft. lot, adj. Ogden-av. $25 dn., bal. [illegible] J. T. Howard. Sunnyside 8850.

Elmhurst—29 minutes to loop.

[illegible] $500 CASH, $75 PER MO., INCL. [illegible] buys beau. brk. 6 rm. res.; toil., lav. [illegible] tile bath; decorated; lot 60x134; 3 [illegible] to depot. Crescent Pk. Ests., 414 E. [illegible] Elmhurst. Open eves.
[illegible] MUST SACRIF. 5 RM. SHINGLE [illegible] 2 car gar.; large lot; $500 cash. [illegible] suit. Address Y X 470, Tribune.
[illegible] MODERN BUNGALOW FOR SALE [illegible] rent. 176 Margaret-pl., Elmhurst.

Oak Park—16 minutes to loop.

(See Real Estate—Oak Park, Austin.)

Villa Park—29 minutes to loop.

VERY ATTRACTIVE 5 ROOM HOUSE—ONLY $45.00 MONTHLY PAYMENTS. HENRY J. KRAMER, OWNER. 109 EAST ST. CHARLES ROAD. Villa Park 3450 or Central 4935.

Miscellaneous.

LOOK! LOOK! LOOK!
[illegible] acres of fine land facing hard rd.; [illegible] blk. from Natl. hwy.; nr. Downers [illegible] bus and C. B. & Q. service; only 45 [illegible] to loop. Will sell less than whole[sale] [illegible] price on easy terms and make you a [illegible] to build. Live on this and hold your [illegible] the city. Address X H 564, Tribune.

HANDY MAN'S CHANCE.
[illegible] rm. unfinished hse. on 1 acre ground, [illegible] hard rd. Land lies high; nr. Downers [illegible] nr. Ogden-av.; only $90 down, bal. [illegible] per mo. Price $850. Address X A [illegible] Tribune.

FOR SALE—CHEAP 5 R. MODERN HOME. [illegible] fruit, shrubbery; garage and chicken [illegible] on paved road. Write or see owner. [illegible] Lockert, West Chicago, Ill.
[illegible] 9 RM. HOME; HALF ACRE; DOU[ble] garage; fruit trees; 45 miles south[west] of Chicago, near Fox River. Address [illegible] 591, Tribune.

REAL ESTATE—SUBURBAN—MISCELL'S.

BIG BARGAIN.
[illegible] acres, with new bldg. and real chicken [illegible] elec.; good street; $3,150; must have [illegible] down. Address X K 379, Tribune.

REAL ESTATE—SUMMER RESORTS.

OWNER WILL SACRIF. AT REAL BARG. [illegible] cot., $650; lge. Wis. lake, 98 mi.; good [illegible] boating. Address T F 561, Tribune.
[illegible] COTTAGE, INCLUD. LOT AT ROUND [illegible] 55 miles N. W., $795; $95 down, bal. [illegible] mo. Address Y S 125, Tribune.

REAL ESTATE—FARM LANDS.

Illinois.

[illegible] SALE—43 ACRE POULTRY, TRUCK and dairy farm, 10 minutes' ride from Au[rora] [illegible] cement highway; modern 8 room [illegible] electricity, shade and fruit, garage, [illegible] well, milk house, barn for 3 [illegible] 15 cows; 2,000 chickens; new ce[ment] [illegible] under high state of cultivation; [illegible] timber; less than 1 mile from [illegible] lake and R. R. station with Chicago [illegible] $2,000 cash, bal. as rent. [illegible] Antioch, Ill.
[illegible] ACRE FARM FACING PAVED ROAD, [illegible] miles west; house, barn, fruit, shade, [illegible] $1,500 cash. Ph. Central 1713.
[illegible] ACRE ILL. FARM, $5,000. 5458 W. [illegible] Phone Avenue 9053.

REAL ESTATE FOR SALE.

APARTMENT BUILDINGS.

North Side.

[illegible]—BRK. 2 FL., 6-5 RMS., 2 CAR [illegible] parlor; conv. schools, H. S. [illegible] pub.; handy to L. surf. cars. [illegible] offer. 6604 Newgard.

[illegible] BRICK, 5-5 RMS., ½ BLK. SHER[illegible] ht.; 2 car gar.; 31x120; clear; John J. Ready & Co., Buck. 0800.

[illegible] STEAM, $28,000. [illegible] refrig.; 4-5-6 rms.; 2 blks. [illegible] cash, $4,000. Gra. 3071.

[illegible] FLAT, 4-5 RMS.; LATEST FEA[illegible] 100% rented; on acct. of death [illegible] for best cash offer. Kern, Shel. 8602.

BUSINESS PROPERTY.

Northwest Side.

[illegible] COR. OAK PARK-FULLERTON-AVS. [illegible] Take $22,500. Mer. 9328.

HOUSES.

South Side.

[illegible]-AV.—10 RMS.; ALL MODERN [illegible] first class condition; must [illegible] Open Sunday, 2 to 5. Will show [illegible] any other time. Phone [illegible] or Rogers Park 3369.

[illegible] BUNGALOW, 9800 SO., NR. [illegible] ht.; 1 car gar.; bract. [illegible] for $4,350, terms. Ad[illegible] Tribune.

[illegible] 37 FT. LOT; HOT WAT[illegible] newly decorated. Merrill [illegible] Boulevard 2371.

Southwest Side.

[illegible] NEW, LARGE 5 R. OCT. FRT.; HOT [illegible] near 63d; $6,800; $500 [illegible] 4646; 4048 W. 63d.

[illegible] COTTAGE—SOME FURN.; $1,100; [illegible] Apply 440 W. 42d-st.

North Side.

[illegible] BRICK BUNGALOW; 3 CAR GA[illegible] $9,000, terms. Western[illegible] Longbeach 5531.

Northwest Side.

[illegible] OVERLOOK THIS OPPORTUNITY [illegible] ONLY $55.00 MONTHLY. [illegible] OWN OUR BRICK BUNGALOW [illegible] to meet reliable people. [illegible] Y 178, Tribune.

[illegible]—NEW CORNER BRK. [illegible] bath; modern; hot wtr. ht.; [illegible] cor.; well financed; [illegible] small trade. Rav. 4220.

[illegible] SELL 5 RM. BUNG.; A1 COND. [illegible] paid; good loc. [illegible] Irving Park-blvd. Pens. 2726.

[illegible] AND VAC. CORNERS FOR MORT[illegible] 7230 Belmont-av. Lack. 9666.

HOUSES BUILT TO ORDER.

[illegible] ON YOUR LOT BUNG. OR 2 [illegible] down payment. H. Fine[illegible] California. Longbeach 1611.

VACANT.

South Side.

[illegible] FOR 38X125 NEAR 74TH [illegible] $1,600 for 50x134. Flossmoor [illegible] improvements paid in both. Call [illegible]

REAL ESTATE—MFG. PROPERTY.

[illegible] — NEW 1 STORY DAYLIGHT [illegible] 17,000 sq. ft. and [illegible] Belt switch. [illegible] & MONTAGUE. Rand. 1828.

REAL ESTATE—OAK PARK—AUSTIN.

[illegible] PAR. BRK. 2 FL., $8,000. [illegible] 2 car gar. [illegible] Mans. 3850.

REAL ESTATE—SUBURBAN—S. W.

NEVER AGAIN

[illegible] suburban farm, [illegible] minutes from the Loop, at as low [illegible] for 4 acres of [illegible] only 1 yr. [illegible] and other out[illegible] facing [illegible] Will sell on [illegible] monthly. [illegible]

[illegible] ACRE CHICKEN FARM.

[illegible] facing hard road. [illegible] electric light and water; [illegible] Only 15 minutes [illegible] 69 minutes from [illegible] Sell on very easy [illegible] Address L. H. Lahoe, 7701 Proria[illegible] before 9 a. m. or [illegible]

MUST SELL.

[illegible] in a thriving sub. [illegible] Loop, with all imprvts. [illegible] 2 blks. from sta. Good [illegible] refreshment stand, or [illegible] Make your own terms. [illegible] Tribune.

REAL ESTATE—SUBURBAN—NORTH.

Evanston—15 minutes to loop.

SPLENDID VACANT CORNER ORRING[illegible] school district, nr. L. Startling bargain [illegible] for immediate sale. ROBANSON & JENKS, INC. [illegible] Davis-st., Evanston. Greenleaf 1617.

[illegible] AND INCOME. [illegible] 5 apt., 6 rms. and shop, porch each [illegible] Prices so low [illegible] For details [illegible] Rogers Park 5112.

[illegible] 7 RM. BRK. COL. APT. GAR., $2,000 [illegible] Quinlan & Tyson, [illegible] Rog. Park 2617.

Kenilworth—30 minutes to loop.

[illegible] ENGL. HOME, 9 RMS., 3 CAR AT[illegible] lot 75x175. [illegible] Wil. 3740.

Niles Center—34 minutes to loop.

VACANT & LOT EQUITY SOUTHWEST [illegible] and Harlov, Niles Center; [illegible] Call Merrimac 3600.

Wilmette—22 minutes to loop.

[illegible] MOD. 7 R. HOUSE, BUILT IN '28; [illegible] want a bid. 1453 Scott-av.

Miscellaneous.

[illegible] FT. CLEAR MUNDELEIN MANOR LOT. [illegible] What have you for [illegible] Address X P 581, Tribune.

REAL ESTATE—SUBURBAN—N. W.

Miscellaneous.

WILL ACCEPT CLEAR LOT AS DOWN [illegible] 4 room house; 100 ft. [illegible] State 3861.

REAL ESTATE—SUBURBAN—WEST.

Cicero—15 minutes to loop.

[illegible] 6 RM. BRK. BUNG.; FURN. HT.; [illegible] pr. $6,900. Cicero 454.

Downers Grove—34 min. to loop.

[illegible] IMMEDIATE ACTION, WILL SAC. MY [illegible] Ogden-av. $25 dn. bal. [illegible] Howard. Sunnyside 8850.

Elmhurst—30 minutes to loop.

[illegible] CASH, $75 PER MO., INCL. [illegible] 6 rm. res.; toil., lav [illegible] decorated; lot 60x124; 3 [illegible] Crescent Pk. Ests. 414 E. [illegible] Elmhurst. Open eves.

[illegible] MUST SACRIF. 5 RM SHINGLE [illegible] large lot; $500 cash. [illegible] Address Y X 470, Tribune.

[illegible] MODERN BUNGALOW FOR SALE [illegible] 176 Margaret-pl., Elmhurst.

Oak Park—16 minutes to loop.

[See Real Estate—Oak Park, Austin.]

[illegible] Park—29 minutes to loop.

[illegible] ATTRACTIVE 5 ROOM HOUSE— [illegible] $45.00 MONTHLY PAYMENTS. HENRY J. KRAMER, OWNER. [illegible] EAST ST. CHARLES ROAD, [illegible] Park 3450 or Central 4935.

Miscellaneous.

LOOK! LOOK! LOOK!

[illegible] of fine land facing hard rd.; [illegible] from Natl. hwy.; nr. Downers [illegible] and C., B. & Q. service; only 45 [illegible] loop. Will sell less than whole[illegible] easy terms and make you a [illegible] Live on this and hold your [illegible] Address X H 564, Tribune.

HANDY MAN'S CHANCE.

[illegible] unfinished hse. on 1 acre ground. [illegible] Land lies high; nr. Downers [illegible] only $50 down, bal. [illegible] Price $850. Address X A [illegible] Tribune.

[illegible] CHEAP 6 R. MODERN HOME. [illegible] fruit, shrubbery; garage and chicken [illegible] paved road. Write or see owner, [illegible] West Chicago, Ill.

[illegible] 9 RM. HOME; HALF ACRE; DOU[illegible] fruit trees; 45 miles south[illegible] near Fox River. Address [illegible] Tribune.

REAL ESTATE—SUBURBAN—MISCELL'S.

BIG BARGAIN.

[illegible] acres, with new bldg. and real chicken [illegible] good street; $3,150; must have [illegible] Address X K 379, Tribune.

REAL ESTATE—SUMMER RESORTS.

OWNER WILL SACRIF. AT REAL BARG. [illegible] $850; lge. Wis. lake, 98 mi.; good [illegible] Address T F 561, Tribune.

[illegible] COTTAGE, INCLUD. LOT AT ROUND [illegible] $795; $95 down, bal[illegible] Address Y S 125, Tribune.

REAL ESTATE—FARM LANDS.

Illinois.

[illegible]—42 ACRE POULTRY, TRUCK [illegible] farm, 10 minutes' ride from An[illegible] highway; modern 8 room [illegible] shade and fruit, garage, [illegible] milk house, barn for 3 [illegible] 2,000 chickens; new ce[illegible] high state of cultivation; [illegible] less than 1 mile from [illegible] R. R. station with Chicago [illegible] $2,000 cash, bal. as rent. [illegible] Antioch, Ill.

[illegible] ACRE FARM FACING PAVED ROAD. [illegible] house, barn, fruit, shade. [illegible] $1,500 cash. Ph. Central 1713.

[illegible] ACRE ILL. FARM, $5,000. 5458 W. [illegible] Avenue 9053.

REAL ESTATE—FARM LANDS.

Michigan.

76 ACS., S. W. MICH.—GOOD 6 RM. HSE.; large barn, silo, henhse., etc.; fertile clay loam soil; on good road; only $3,500; $1,000 down. Address X N 320, Tribune.

120 A., 75 CLRD., 7-RM. HSE. BARN, ORchard, $1,675; $175 cash, $100 each 6 mos. EVANS-TINNEY CO., Fremont, Michigan.

3 A. ON MAIN ROAD, HANDY ELKHART; good soil, timb.; 5 rm. house; suit. pltry.; $1,000, $300 cash. Koessler, 140 S. Dearborn.

Texas.

WE OWN 27,000 ACRES AT THE INTERsection of the Gulf of Mexico and the Rio Grande. Three miles on the gulf and ten on the Rio Grande. Wonderful beach, hunting, fishing, climate. Ideal winter resort and for colonizing. Will give any terms to right people. Land, $25 per acre, clear. Deering and Risk, 2302 Esperson Bldg., Houston, Tex.

Wisconsin.

SOO LINE LAND GRANT LANDS IN UPper Wisconsin; free information; ask for Booklet No. 53; homeseekers' rates. Address H. S. FUNSTON, Land Dept., Soo Line Ry., Minneapolis, Minn.

WAIT—GET OUR PRICES AND TERMS. EDWARD HINES FARM LAND CO. Room 2100, 100 W. Monroe, Chicago.

Miscellaneous.

HUNTERS—OWN YOUR OWN LAND; 40 to 1,000 acres in good game country. Bargains. A. W. Blom, Menominee, Mich.

REAL ESTATE WANTED.

For Cash.

HAVE CUSTOMERS WITH CASH FOR good Chicago business property. FRANKENSTEIN & CO., 33 N. La Salle-st.

REAL ESTATE FOR EXCHANGE.

Apartments.

WILL ACCEPT CHOICE CLEAR VACANT, stock, summer resort property, or farm for my $6,500 equity in a Bramberg Built 2 flat, located nr. North-av. and Austin-blvd. Address Y B 498, Tribune.

4 TENANT FR. CICERO, 2 LOTS, $3,000 mtg.; $6,000 equity for clear summer house or? Lawndale 4949.

EXCH.—EQUITY IN 2 FLAT BRICK, OIL heat, and $2,000 cash for larger. Spaulding 9596 after 3 p. m.

4 MOD. APT. HSE. IN ELGIN FOR FARM of about 80 ac. Address M 511, Tribune.

Vacant.

WANTED—EQUITY IN 2 FLAT, BUNGAlow or store in exchange for my well loc. vacant. Address Y J 72, Tribune.

ELGIN LOTS PAID FOR; WILL EXC. FOR your bldg. 4415 Belmont. Pal. 2780.

REAL ESTATE LOANS.

First Mortgage.

WANT $3,000 LOAN ON BRICK BUNGALOW; GOOD SECURITY. ADDRESS Y J 592, TRIBUNE.

WANTED—LOAN OF $10,000 ON LARGEST poultry farm in Lake county. Pay comm. Address N E 36, Tribune.

WE ARE IN MARKET TO BUY MORTgages or loan money on 1st mortgages; also make mtg. loans. Case & Co., 11 S. La Salle.

Junior Mortgage.

2D MORTGAGE LOANS.

This old established industrial banking house, which has served so many others in Chicago, is prepared to take care of second mortgage financing for you.

TRUSTEES SYSTEM SERVICE,

LOOP OFFICE, TRUSTEES SYSTEM BLDG. N. E. COR. WELLS AND LAKE-STS.
1630 BELMONT-AV. [Near Lincoln.]
3231 W. MADISON-ST. [Near Kedzie.]
724 W. 63D-ST. [Near Halsted.]

2D MORTGAGE LOANS SINCE 1906—Made, bought, loaned on. You get money in one day. Ask any bank about us. SIMMONS BROS., 69 W. Washington-st.

AMOUNTS UNDER $1,500, OVER $300, ON homes, 2 flats; pay monthly. Homeowners' Finance Service, 53 W. Jackson-blvd.

STOCKS AND BONDS.

WE CAN SELL YOUR NO TRADES. REAL ESTATE BONDS, DEFAULTED OR PAYING. VICTOR FLEMING & CO., 1 N. LA SALLE.

BUILDING MATERIALS.

Bricks.

BRICKS CLEANED AND DELIVERED. $4.50 PER 1,000. HUMBOLDT 6222.

Lumber.

POSITIVELY LOWEST PRICES IN TOWN on sash, doors, moulds, roofing and any kind of lumber or millwork. Cedar shingles, 85c per bdl.; art brk. shing., 2ds, $3.25 sq.; wall bd., 2¼c sq. ft.; plast. bd., 2¼c sq. ft. $1.00 souvenir FREE if you present this ad. CHICAGO MILLMEN'S CLEARING HOUSE, 3509-11-13-15 Belmont-av. Indep. 4800.

LOANS.

Personal, Property, and Salary.

PERSONAL FINANCE CO. RATES ARE Only 1½% Per Mo. ON THAT PART OF LOAN OVER $100. NO EXTRA CHARGES. NO DEDUCTIONS. CONVENIENT OFFICES:

PERSONAL—GARFIELD PARK. 4010 W. Madison-st., Second Floor, Garfield State Bank Bldg. Nevada 2134

PERSONAL—RAVENSWOOD. 4770 Lincoln-av., near Lawrence, 2d Floor, Corner Bldg. Longbeach 6357

PERSONAL—AUBURN PARK. 7814 S. Halsted-st., Second Floor, Over Grand 5 & 10c Store. Radcliffe 8228

PERSONAL—ROGERS PARK. 1609 Devon-av., near Clark-st. Devon and Clark Bldg. Rogers Pk. 4324

PERSONAL—WOODLAWN. 841 E. 63d-st., Third Floor, 62d and Maryland Bldg. Hyde Park 1472

PERSONAL—OGDEN PARK. 2403 W. 63d-st., corner Western. Second Floor. Republic 7229

PERSONAL—UPTOWN. 4554 Broadway, at Wilson, Second Floor, McJunkin Bldg. Longbeach 3893

PERSONAL—IRVING PARK. 3962 Milwaukee-av., junction N. Cicero and Irving Park-blvd., 2d Floor. Pal. 0989

PERSONAL—OAK PARK. 1024 North-blvd., near Marion-st., Second Floor, Parkside Bldg. Village 9840

PERSONAL—CICERO. 5623 W. 22d-st., Second Floor. Cicero 5202.

PERSONAL—EVANSTON. 708 Church-st., Second Floor, Church Street Bldg. Greenleaf 6081.

PERSONAL FINANCE CO.

LOANS—Money Same Day!

25 MONTHS TO REPAY. Interest charge less than lawful rate on balances over $100; furniture, signatures loans. PUBLIC LOAN CORPORATION 4013 Milwaukee-av. Ph. PENsacola 8144.

SALARY OR FURNITURE LOANS $10 TO $300. IMPERIAL CREDIT CO. 30 W. Washington-st. 11th Floor. Fra. 8924 SOUTH SIDE OFFICE: 6317 S. Halsted-st. 2d Floor. ENGLEWOOD 0108.

BUSINESS LOANS.

Up to $10,000 on the equipment of factories, restaurants, laundries, hotels, rooming houses, trucks, etc. Easy time payments. Also loans on accounts receivable. F. BOLAND, 215 W. Randolph. Frank. 1966.

PERSONAL LOANS UP TO $300 ON household goods or salary made to meet urgent needs. State supervised. CHICAGO FINANCE CO. The Old Reliable. ESTAB. 1885. 11 S. La Salle-st. Tel. Central 1060.

READY CASH LOAN CO. $100 TO $3,000. Room 1030, 29 S. La Salle. Ran. 6171.

SALARY AND FURNITURE LOANS—$20 to $300. Legal rates. ARTHUR A. ERD, 115 S. Dearborn-st. Room 804. Cent. 7166.

CHARACTER LOANS— PROTECTIVE FINANCE ASSN., INC., 100 W. MONROE, RM. 1300. STATE 6901.

LOANS—$100 TO $2,500. LOW RATES. WOODLAWN WIMSETT SYSTEM CO., N. E. Cor. 63d and Woodlawn. Fairf. 5500

LOANS OVER $100 AT REDUCED RATES. COMMONWEALTH LOAN CO. Phone Wabash 8233. 9 Chicago offices.

FURNITURE LOANS—$10 TO $300. C. C. ERD, 7 S. Dearborn, Rm. 916. Central 4733.

HOUSEHOLD FINANCE CORPORATION. Loans above $100 to $300. Low rates. 20 Convenient Offices.

LOCAL LOAN COMPANY, UNDER STATE SUPERVISION, SIX OFFICES.

LOW RATE LOANS. CAPITAL SECURITIES CO., 72 W. Washington-st. Ph. Rand. 2810.

QUICK LOANS—SALARY OR FURNITURE. MASON FINANCIAL CO., 8 S. DEARBORN-ST. CENTRAL 3516.

WARD OFF WORRY AND EMBARRASSment—Salary or furn. loans. T. B. WARD, 8 S. Dearborn-st., Rm. 612. Randolph 2060.

CASTOFF CLOTHING.

PHONE ENGLEWOOD 1791. CASH FOR clothing; adults and children.

LEGAL NOTICES.

SOUTH PARK COMMISSIONERS.
PROPOSALS FOR DOCKS AND BULKHEAD FOR APPROACH VIADUCTS TO CHICAGO RIVER BRIDGE, CHICAGO, ILLINOIS.

Sealed proposals will be received by the South Park Commissioners, 57th-st. and Cottage Grove-av., Chicago, Ill., until 12 o'clock noon, prevailing Chicago time, Nov. 30, 1931, for the construction of approximately 1,125 lineal feet of dock along the south bank of the Chicago river; for approximately 392 lineal feet of bulkhead in Lake Michigan and connection with said dock; for approximately 119 lineal feet of bulkhead across a slip at Randolph-st. and for making proper connections between said docks and bulkhead and abutting structures, all in Chicago, Ill., including piles, sheet piling, wales, tie rods, anchor piles, reinforced concrete cap, mooring posts, excavation, backfill, heavy rock fill in bulkhead, the removal of portions of a present dock, the disposal of waste material, and the furnishing of all labor, material, tools, and equipment therefor, in accordance with plans and specifications prepared by the engineering division of the South Park commissioners.

Plans and specifications may be obtained at the office of the commissioners. Bidding blanks will be found in the specifications. Preliminary examination of the plans may be made at the office.

Two copies of specifications and one set of plans will be furnished each prospective bidder upon application and the deposit of $50. This deposit will be refunded upon return of the plans in an unmutilated and serviceable condition, within one week after the award of contract.

All specifications, including bidding sheets, must be authenticated by the stamp of the secretary of the South Park commissioners. No bid will be considered unless submitted on a bidding sheet attached to the specifications received from the South Park Commissioners and authenticated as above described, submitted by delivery to the said secretary and enclosed in an authenticated envelope. No writing or other distinguishing mark shall be placed on the envelope.

Each bidder shall submit either proposal No. 1, covered by bids on Items 1 to 7 inclusive, and on Item 12; or proposal No. 2, covered by bids on Items 8 to 11 inclusive, and on Item No. 12; or may submit both proposals No. 1 and No. 2. The work may be awarded to one contractor under proposal No. 1, and to another contractor under proposal No. 2, or all of the work may be awarded to one contractor at the option of the commissioners after a canvass of the bids.

All unit prices for additions and deductions must be submitted by each bidder whether his proposal covers all or a part of the work. Only bids from those of record in the office of the commissioners as having received specifications will be considered.

A deposit to the amount of 5 per cent [5%] of the aggregate amount of the highest proposal named in the bid, either in certified check payable to the order of the South Park commissioners, or in currency, must accompany each proposal as a guarantee of good faith. Those deposits will be returned to all bidders within thirty [30] days after the date of opening proposals, except that in case the successful bidder fails or refuses to execute a contract and to furnish the required bond within ten [10] days after notice to him of award of contract, the commissioners may retain his deposit as liquidated damages.

The successful bidder will be required to enter into a contract and give a surety bond of twenty-five [25%] per cent of the amount of the contract.

Each proposal must be placed in the envelope furnished for same by the secretary of the South Park commissioners and marked by him: "Proposal for docks and bulkhead for approach viaducts to Chicago river bridge." This envelope shall be sealed and delivered to the secretary of the South Park commissioners at 57th-st. and Cottage Grove-av., Chicago, before the time limit stated above.

The South Park commissioners reserve the right to reject any or all proposals.

M. E. CONNELLY, Secretary.
South Park commissioners.

REQUEST FOR BIDS ON UNSECURED PROMISSORY NOTE OF THE AKRON, CANTON & YOUNGSTOWN RAILWAY COMPANY.
NOTICE AND SPECIFICATIONS.

(1) Pursuant to the provisions of Section 10, of the Clayton Anti-Trust Act, and to the Regulations of the Interstate Commerce Commission in its Docket Ex Parte No. 54, The Akron, Canton & Youngstown Railway Company hereby requests bids, and hereby gives notice that it will receive bids for the purchase of its unsecured promissory note of the principal amount of One Hundred Thousand Dollars ($100,000), to be dated and delivered December 1, 1931, to mature June 1, 1932, and to bear interest at the rate of six per cent per annum, payable December 1, 1931. The issuance of said note was authorized by the Interstate Commerce Commission's order of March 21, 1931, in its Finance Docket No. 8696.

(2) Bids must be submitted in writing addressed to the undersigned at the A. C. & Y. Building, Akron, Ohio, by 12 o'clock noon, eastern standard time, on the 30th day of November, 1931. Bids received after that time will not be considered.

(3) Each bid shall be enclosed in a plain envelope, securely sealed bearing no indication of the name of the bidder or the amount of the bid, and shall be marked "Bid under proposed contract No. 1, for unsecured promissory note of The Akron, Canton & Youngstown Railway Company." Each bid shall state the name and address of the bidder and if the bidder be a corporation, the name and addresses of the officers, directors, and general manager thereof, and of the purchasing agent in this transaction, and if the bidder is a firm, partnership or association, the bid shall give the name and addresses of each member thereof and of the manager or purchasing officer or agent in this transaction.

(4) The successful bidder will be required to enter into a contract for the purchase of said note, which contract shall embody the terms set forth in this request and in said bid, and shall be known as Contract No. 1.

(5) Bidders will state the rate of interest to be allowed on unexpended balances of the proceeds of said note, which may be left on deposit with them.

(6) The right is reserved to reject any or all bids.

THE AKRON, CANTON & YOUNGSTOWN RAILWAY COMPANY,
By A. L. GRANER, Treasurer.
A. C. & Y. Building, Akron, Ohio.
Dated: November 12th, 1931.

TO Edward C. Smith, formerly of Chantler, Ontario, and lately of The Florida Hotel, Buffalo, in the State of New York, in the United States of America, hotel employee. Take notice that Lewis Goodbody, George Acheson Overend and Kenneth A. Kennedy, practicing as A. and L. Goodbody, solicitors, of 24 Dame street, Dublin, have commenced an action against you, Edward C. Smith, in the High Court of Justice, Saorstat Eireann, by summary summons of the said court dated the 29th day of June, 1931, which summons is endorsed as follows:

"The plaintiffs' claim is for £128 9 3, being balance due by defendant to the plaintiffs for money paid under a mistake of fact by plaintiffs to defendant.

PARTICULARS

1926 June 23	Money paid by plaintiffs to defendant under a mistake of fact	£137 11 5
1927 April 28	Credit amount returned by plaintiffs, being defendant's share of estate of John W. Smith, dec'd.	9 2 2
		£128 9 3

And take further notice, that an order was made by said court on the 30th day of October, 1931, that service of said summons and of said order be made by this advertisement and that you do have 30 days to enter an appearance, and you are required within 30 days after the publication of this notice, exclusive of the day of such publication to defend the said action by causing an appearance to be entered for you in the said court to the said action; and in default of your so doing the said Lewis Goodbody, George Acheson Overend and Kenneth A. Kennedy may proceed therein and judgment may be given in your absence.

You may appear to the said summons by entering an appearance personally or by your solicitor at the Central Office, Four Courts, Dublin.

[Signed] G. A. OVEREND,
Solicitor for Plaintiffs.
24 Dame Street, Dublin.

SEALED PROPOSALS WILL BE RECEIVED in the office of the Division of Purchases and Supplies of the Department of Purchases and Construction, Capitol Building, Springfield, Illinois, until 2 o'clock, P. M., December 2nd, 1931, on furnishing machinery and equipment for the manufacture of soap, and machinery and equipment for the manufacture of automobile license plates and road signs, including the cost of installing said machinery and equipment at the Illinois State Penitentiary, Joliet, Illinois.

The right is reserved to reject any and all bids.

Specifications will be furnished upon request by the State Purchasing Agent, Capitol Building, Springfield, Illinois.

A. WAYNE DAILY,
State Purchasing Agent.

NEW ORLEANS, OCT. 5, 1931. SEALED proposals will be received by the Sewerage and Water Board of New Orleans, at the office of the Purchasing Agent, Room 502, 526 Carondelet-st., New Orleans, up to 12 o'clock noon [central standard time] of Tuesday, Dec. 15, 1931, for furnishing labor and material on a percentage basis for waterworks, sewerage, and drainage construction during the year 1932. Specifications may be obtained at the office of the board. The right is reserved to reject any or all bids. A. G. MOFFAT, Secretary. BRYSON VALLAS, General Superintendent.

NOT RESPONSIBLE FOR DEBTS CONtracted by any one else but myself. CHAS. W. GREENE, 118 S. Paulina-st., Chicago, Ill.

JEWELRY, WATCHES, ETC.

Pawn Tickets, Diamonds

bought for cash; also gold, silver, plat., broken jewelry, gold teeth; will sell 1 kt. plat. mtd. dia., $150; ¾ kt. $25-$50. Jewelers Ex., 32 N. State, R. 1102. Dea. 6905.

100% FULL VALUE PAID

in cash for diamonds, broken jewelry, old gold crowns and bridge work, watches, pawn tickets, etc. ASK FOR MR. LANE. 7 W. MADISON-ST., cor. State-st., Room 811.

Cash in Full for Diamonds!

Old gold, broken jewelry, gold teeth, silver, watches, pawn tickets. Bargains for sale. P. ROCCA & CO., 32 N. State, R. 900-902.

DIAMONDS, OLD GOLD, PAWN TICKETS bought; bargains in diamonds at all times. BERNSTEIN BROS., 10 N. Clark, Rm. 605.

READY $100,000 CASH — WILL BUY OR loan on Diamonds, Watches, Jewelry. Levinson's Loan Bk., 739 N. Clark. Del. 3722.

WE PAY MORE CASH FOR OLD GOLD jewelry, dental crowns. Standard Smelting Works, 202 S. State, corner Adams. Room 802.

WILL BUY OLD GOLD AT HIGHEST prices; jewelry, etc. Ph. Delaware 9015.

AUCTION SALES.

WILLIAMS, BARKER & SEVERN CO., 423 S. Wabash-av. General Auctioneers, Furniture, Carpets, General Household Goods. Telephone Harrison 3777.

This Ad Sold 100 Rabbits

The 19 prospects who answered this Tribune Want Ad journeyed to 96th and Kedzie to buy 100 rabbits.

DOGS, BIRDS, POULTRY, ETC.
RABBITS.
A fine stock of N. Z. whites, reds, and chins; hutches and runs; very reas. [illegible] 96th-st., at Kedzie. Ph. Evergreen Pk. [illegible]

Regardless of your location or the product you have to sell, Tribune Want Ads can help bring buyers to your door in satisfactory numbers. More than 825,000 families read the Tribune every week day! Call Superior 0100—Adtaker!

HOME FURNISHINGS.

(See Also Household Appliances.)

Central.

RUGS—CARPET—RUGS.

250 STORAGE AND UNCLAIMED RUGS.
Chinese, 9x12, like new $110
High grade 9x12 Amer. orientals .. $42.50
2¼x4½ Foot Persian orientals $11.50
Heavy Axminsters, 9x12, 8x10 ...... $15.00
Hall, stair carpet, worth $5 yd. ... $1.45 yd.
IMPERIAL DYERS AND RUG CLEANERS.
2123-33 Lincoln-av. Tues., Thurs., Sat. eves.

South Side.

UNCLAIMED STORAGE SALE, 4 ROOMS. Compl., $185; only $15 cash; your own terms. Kessel Bros., 4312 Cottage Grove-av.

STORAGE SALE—PARLOR SET, $16; DIN. rm. set, $20; wal. bedrm. set, $17; rugs. Atlas, 6140 Cottage Grove. Open eves., Sun.

SAC. 4 RM. DINRM. SET, MOH. SOFA, coil spr., inner snr. mat.; vel. dom., orient. rugs. Duggan, 6603 Minerva. H. P. 8285.

ENTIRE FUR. 7 RM. FLAT, INCLUD. BEDding; $125; can retain lease if desired or rent; rms. pay rent. 6551 Green-st.

SAC. 3 HI. GRD. RMS., ALL OR SEP.; GD. sweeper, $5. 1715 E. 71st. Butfield. 2769.

DIN. RM. SET, $40; DAV., $8; COXWELL, odd chrs., lin., curt., dishes, etc. H. P. 2385.

FURNITURE BARGAINS. AVAILABLE STORAGE, 7732 Stony Island. Open eves.

North Side.

SELLING OUT FOR CASH NEW FURN. Parlor sets, wal. dining room sets, bedroom sets. All kinds of rugs, lamps, odd chairs, buffets. Many other bargains. Br'kfast sets. Pink. Open daily till 10 p. m., Sun. till 5 p. m. 6542 N. CLARK-ST.

4 FLOORS USED FURNITURE CHEAP—Beds, $1.50; sprgs., $1.50; dressers, $5; gas ranges, $10; 9x12 rugs, $7; dabeds complete, $7.50; velour parlor sets, $18.50. BIG CITY FURNITURE CO., 819 N. Clark.

WILL SELL FOR CASH $50,000 NEW FURniture; 3 piece parlor sets, $39; 3 piece bedrm. sets, $39; dining rm. sets, $39. Am. Oriental rugs, odd chairs. In Remer's, 5822 N. Western-av. Open evenings and Sunday.

POOL TABLE, $50; STAND. SIZE; GOOD cond.; also Baldwin Baby Grand Piano and Graybar Ironer; very reas. Call Shel. 1121.

Northwest Side.

FIVE RM. FURN., COMPLETE, BARGAIN for quick disposal. Spaulding 5838.

6 RMS. FURN. AT SAC.; ALL OR SEP.; radio, gas range; like new. Albany 4282.

West Side.

SACRIFICE FOR CASH BANKRUPT STOCK beaut. new parlor sets, $39; walnut dining sets, $29; wal. bedroom sets, $39; oak kitch. sets, $8; Wilton rugs, $18; American orientals, $39. Open eves. and Sunday. Collins Storage, 5114 W. Madison.

$50,000 BANKRUPT STOCK—PARL. SETS. $49; Bedroom sets, $49; Dining Room sets, $49; Rugs, 9x12, $15; Dinette sets, odd chairs, tables, etc. Open eves., Sunday 5. TUFTS, 4444 W. MADISON.

ONE ONLY—BEAUTIFUL ENGLISH BEDroom set; salesman will sell sample; a real bargain. Van Buren 0474.

4 ROOMS, GOOD USED FURN., $50. 4 rms., new sample furn., $129.50. A B C STORAGE CO., 2525 MADISON.

HOME FURNISHINGS WANTED.

ATLANTIC 2290.

PHILPOTT'S BUYERS MEAN MONEY TO YOU. See us first; get more. We are as near as your phone. Prompt and courteous atten. to all calls. ARTHUR R. PHILPOTT.

KEDZIE 1300.

HIGHEST CASH PRICES PAID FOR USED furn., rugs, stoves and elec. radio; we call anywhere. Homan Furn. Prompt Service.

USED FURN., RUGS, STOVES, ELEC. RAdios bought. Highest prices paid. We call anywhere. NEVADA 1150. Acme Furniture.

CALL CRAWFORD 3850 FOR HIGHER cash prices on your furn., rugs and elec. radio; prompt serv. Spaulding Furniture Co.

DUTCH'S FURN. HSE.—WE WILL PAY the highest cash prices for your used furnishings. We call anywhere. Canal 1391.

WILL PAY HIGHEST PRICES FOR FURN., rugs, stoves, etc. Brunswick 7188.

HOUSEHOLD APPLIANCES.

BRAND NEW FLOOR SAMPLES, ELECtric Refrigerators; formerly worth $179. This week only, $87. Pay $2 weekly. O. W. RICHARDSON, 125 S. Wabash-av.

RENT A WASHER OR IRONER. 50C A WEEK. DEARBORN 0006.

RADIOS AND SUPPLIES.

$9.95—ALL ELECTRIC—$9.95

1932 SCREEN GRID MIDGET. GETS POLICE CALLS.

Chicago Radio Tube Store,
1733 Chicago. 4644 Broadway. 5943 W. Madison-st.

$9.65—BANG—$9.65

Factory closing out, large and varied stock of beautiful 1932 Pentode midgets, 4-5-6 tubes, $9.65-$14.95. 917 W. 63d. Just west of Wieboldt's.

AUTO RADIO, $3 WEEK.

$49.50 installed; no money down; 1932 mod. Radio Mart, 6607 Cottage Grove. Fai. 8150.

NEW 6 TUBE SPARTON RADIO, MIDGET console style with screen grid circuit, $49.50 complete with tubes. Lyon & Healy Bargain Basement, 243 S. Wabash.

MIDGETS FOR ONLY $9.75 COMPLETE. 3100 S. MICHIGAN. Open evenings and Sundays.

NATIONALLY KNOWN 6 TUBE MIDGET, brand new, complete with tubes, $19.75; worth $49.75. 601 Washington. Hay. 7837.

LIC. RCA 8 TUBE CONSOLE, COMPLETE elec., $27.50. L. V. 1890. 3328 N. Clark.

Service Repairs, Etc.

$1 Guaranteed Radio Serv. $1

RELIABLE SERVICE SINCE 1919 by licensed radiomen; prompt, efficient service, city and sub., day or night; also installation. PENSACOLA 0555. KILDARE 2846.

$1—Expert Radio Service—$1

for guaranteed work on any set; any time; anywhere. Call EDGEWATER 6489.

50C—RADIO SERVICE—50C. Any place, work guaranteed. Albany 2898.

$1 EXPERT SERVICE ON RADIO POWER packs, elim., anywhere south. Rad. 5859.

MUSICAL INSTRUMENTS.

Pianos and Players.

Buy at Kimball Factory.

$1 MONTHLY RENTS A USED PIANO.
9 used upright pianos .... $10 each
8 small used Junior pianos .... $35 each
Used grand pianos at factory ...... $195 each

FACTORY, 2631 W. 26TH.

Phone Lawndale 3862. Open until 5 p. m.

RENT A BABY GRAND, $8 A MO.; NEW midgets, $5; semi-midget, $5; used upr. $2 up. Cable Piano Co., 301 S. Wabash.

STEINWAY GRAND—WILL RENT TO REliable party with option of buying. WYMAN'S, 604 Republic Bldg., 209 S. State.

USED PIANOS—$20. GOOD MAKES IN all styles; we have what you want. SCHULTZ PIANO CO., 2255 W. MADISON.

$1,800 CHICKERING CONCERT GRAND—$350 cash. Tel. Euclid 6471 after 6 p. m.

INSTRUCTION.

LEARN HOTEL BUSINESS—IN 150 ROOM hotel, fully equipped for training, full 5 weeks course, $35; do not pay more; evening classes if desired. Chicago Hotel School of Instruction, Clarendon Beach Hotel, 831 Wilson. Longbeach 4020.

LESSONS, $1.50 — IN JAZZ PIANO AND most instruments; latest song hits; free demo. Christensen Sch., 25 E. Jackson, 953 Belmont, 18 W. 63d-st., 3945 Madison, 2602 Milwaukee.

THE BERLITZ SCHOOL OF LANGUAGES—French, Spanish, Italian, German, English. Free trial lessons. 30 E. Congress. Har. 0392.

FINANCIAL.

BREWERY.

Want $150,000 1st Mtg., 1 year for expansion; pay 20% comm., 7% interest; give 1-3 interest in brewery earning $1,000,000 year; $25,000 needed at once; bal. 30 days. Address Y C 529, Tribune.

TYPEWRITERS AND SUPPLIES.

REBUILT UNDERWD., ROYAL, REM., $15; $20; Oliver, $10. Guar. 1 yr. 843 Madison.

ROYAL, $22; CORONA PORT., $20; REMington, $30. Fruitt, 190 N. La Salle-st.

AUTOMOBILES FOR SALE.

STUDEBAKER THE SALE OF SALES

CHICAGO'S GREATEST AUTO DEALER HANDLING USED CARS OFFERS THE GREATEST VALUES IN ITS HISTORY. FIVE DAYS' DRIVING TRIAL GOES WITH EACH SALE.

Ford Coach, runs fine....	$65
Chev. Coach, very clean.	65
Essex Sedan, late mod...	95
Chrysler Royal Sed........	95
Stude. Big 6 Sedan........	95
Packard Sed. It's A-1....	145
'29 Whippet Coupe........	145
Nash Adv. 6 Sedan........	145
Buick Master 6 Sed........	185
Pontiac Coach, like new	195
'29 Ford Rdr., like new.	195
'29 Chev. Cpe., rm. seat.	245
Hupp 8 Sed., rare buy at	245
Jordan 8 Sed., a beauty..	245
'28 Stude. Com. Sed.......	245

Liberal Tms. Open Eves., Sun. Cal. 6491.

Studebaker Sales Co. 26th and Michigan

Thanksgiving Special
Sport or De L. Roadsters.

'31 Willys Roadster, side mounts	$395
'31 Ford Roadster, 1,100 miles	395
'31 Chrysler Rdstr., De Luxe 8..........	875
'31 Chevrolet Rdstr., side mounts	435
'31 Plymouth Roadster	335
'30 De Soto 8 Rdstr., side mounts	495
'30 Willys-Knight, side mounts	745
'30 Ford Roadster, like new	195
'29 Marmon Sport Roadster	295

MILFORD MOTOR SALES,
3430 N. CRAWFORD AVE. 4343.
Repossessed cars. Sell for balance due.

FORDS-CHEVROLETS.

500 LATE MODELS REDUCED 35%.
$20 CASH, bal. $4 week. No endorsers.
1929-'31 sedans, coupes, roadsters.....$75 up
1927-'28 sedans, coupes, roadsters.....$25 up

State License Furnished.

All make cars taken as down payment. 90 DAY WRITTEN GUARANTEE. LEVY'S Main Sales Room. Always open. ESTABLISHED 20 YRS. SAME ADDRESS. 724 Milwaukee, cr. Carpenter

FORDS AND DODGES—ALSO 20 OTHER makes of cars, all in good condition; $20 to $50 each. Lawder Bros., 6900 Vincennes.

AUBURN—1931 CUSTOM 4 DOOR SEDAN, driven 1,741 mi.; $795; guar.; terms, trade. ALWAYS OPEN. 2810 MADISON.

AUBURN—'29 CUST. 8-95 SED; SIDE MTS. $495. Milford, 3430 N. Crawford.

BLACKHAWK-STUTZ—'30 SED.; $495; W. wheels; side mounts; terms or trade. Fitzpatrick, 6555 Cottage Grove. Alw. Open.

BUICKS—1930-1931—BUICKS

24 to select from, 5 pass. Coupes, rumble seat Coupes, 5 pass. Sedans, Masters and Standards. All cars are just like new. Carry a regular 90 day guarantee. Prices range $575 and up. Terms and trades. F. & F. FINANCE CO. 3333 W. Madison-st. Always open also Sund.

BUICK DEMONSTRATORS.

We have five 1931 Sedans and a De Luxe Convertible Coupe with 6 wire wheels, side mounts, radio, etc., that we must sell quickly. Big savings. New car guar. OAK PARK BUICK SALES CO. 702 MADISON-ST., OAK PARK.

BUICK—8 CYL. 1931-57 SEDAN; 5 PASS. like new. Beaut. King George Maroon duco; orig. price, $1,198; now only $750. FAGET BUICK CO., 6455 S. Western-av. Prospect 0500.

BUICKS—The most complete line of current model Buicks in Chicago. Priced from $150 to $1,500. Your car accepted in trade. James Levy Motors Co., 23d and Michigan-av.

BUICK—'31 8 DE LUXE SEDAN; 6 WIRE whls.; trunk; htr.; spotlt.; 1,750 miles; cost $1,835; forced to sell; $935; arr. terms, tr. cheaper car. Residence, 3846 W. 18th-st.

BUICK '31-57 5 PASS. SEDAN $775
Buick '31-91 Brougham, 6 wire whls. $1,275
Buick '29-51 Brougham .... Bargain
Terms, trade. Sampson, 3845 W. Madison-st.

BUICK — 1928 SEDAN; 4 DOOR; PERF. condition throughout; $385. Terms, trade. Northwest Buick Co., 3801 Lawrence-av.

BUICK—1928 STD. SEDAN; WONDERFUL condition, $275. Terms, trade. LINCOLN PARK BUICK CO., 2825 N. Halsted-st.

BUICK—'29 SEDAN, 6 WIRE WHLS., DE Luxe equipment, perfect appear. and performance. Only $545. 2437 S. Michigan-av.

BUICK—1929 5 PASS. SEDAN, MODEL '29-57; in perfect condition throughout. $575. Terms. Briargate 0622.

BUICK—'31, 8 RDST., 132 IN. WHL. BASE, w. whls.; driv. 9600 mi. Barg. Mr. Shepherd. Aus. 2102. 640 Madison, Oak Pk.

BUICK—1931 SEDANS; 8; 3 LEFT—HARDLY RUN. LOW AS $795. 1132 DIVERSEY. F-E-L-Z.

BUICK—'30 MODEL 47 SEDAN; LATEST black color; fully equipped; $595; terms. ALWAYS OPEN. 2810 W. MADISON-ST.

BUICK—'31 8-67 5 PASS. SEDAN..... $875
BUICK 1930-64 ROADSTER 650
TERMS. 5107 N. CLARK-ST.

BUICK—1931 MOD. 87 5 PASS. SEDAN; side mounts; driv. less than 1,000 mi.; $1,350. Tms. O'Rourke, 2433 S. Michigan.

BUICK—LATE '27 4 DOOR SEDAN. TIRES and paint like new; must have cash; will sac. $125. Call Keystone 6258.

BUICK—MOD. 51 BROUGHAM MASTER; motor, tires, upholstery, finish guaranteed perfect. $225. Meager, 3845 Altgeld-st.

BUICK—LATEST 1930 SPORT COUPE; W. w., side mts.; $625. 1801 W. 63d-st.

BUICK—LATEST 1930 5 PASS. SEDAN, $545; will pass for new. 1801 W. 63d-st.

CADILLAC 16 CYL. SEDAN.

5 pass. Fleetwood Body; 6 wire whls., side mts., wht. tires, radio, seat covers, siren, etc. Nicest car in town, $2,850. E. V. Trainor, 6816 Paxton-av. Dor. 9066.

CADILLAC — V-12, LATEST '31, 5 PASS. Sedan, De Luxe equip.; cost $4,350. Reduced to $2,750. Guar. Terms, trade. LARRY O'ROURKE, INC., 2701 W. Madison.

CADILLAC — V-8, LATEST 1931, 5 PASS. Sedan, De Luxe equip., radio, etc. Cost $3,350; reduced to $1,850. Guar. Tms., trd. LARRY O'ROURKE, INC., 2701 W. Madison.

CADILLAC—LATEST 1929 TOWN SEDAN; 6 wire wheels, 2 fender mtd.; will pass for new; $995; 90 day guarantee; terms, trade. ALWAYS OPEN. 2810 MADISON-ST.

CADILLAC—1930 7 PASS. SEDAN; WIRE whls.; de luxe; guar. like new; $1,975. Emil Denemark, Craw. 4100, 3860 Ogden-av.

CADILLAC—341-A 5 PASSENGER SEDAN; hot water heater and extras; car in A1 condition; $650. Phone Midway 0877.

CADILLAC—1929 5 PASS. SED.; 6 W. W.; $985. Tom O'Rourke, 2433 S. Michigan.

CHEV.—'31 DE LUXE 4 DR., 6 W. W. $495
Chevrolet 1930 4 door sedan 325
Chevrolet 1929 Coach 195
Chevrolet 1929 Coupe 195
Chevrolet 1928 Coupe 150
3327 MILWAUKEE AT CRAWFORD.

CHEVROLET 1930 SEDAN.

Perfect condition, $275. Private. 5334 W. Madison. 2d flat. Mansfield 1346.

CHEVROLET—1930 4 DOOR SEDAN; USED very little; same as new car; $295; guarantee; terms. Always open. 2810 W. Madison.

CHEVROLET—'30 SPORT COUPE; RUMBLE seat; fully equipped; $245; guaranteed; terms. Always open. 2810 W. Madison-st.

CHEVROLET—6 CABRIOLET, BEST COND., radio, private, $195. Beverly 5393.

CHRYSLER—'29-75 ROYAL SEDAN, $525. Tires, finish and mech. cond. excellent. Bargain for quick sale. Terms. Thomsen Bros., Chrysler Dirs. 7334 N. Clark.

CHRYSLER — 1930 COUPE; 6 TIRES, 77 MOT. ETC. $1,600 CAR HARDLY RUN. $695. CALL 1132 DIVERSEY. F-E-L-Z.

CHRYSLER — 1931 ROADSTER; WIRE whls., rumble seat; nearly new. $595. Chas. Lange & Bros., 2635 Milwaukee-av.

CHRYSLER—1931 DE LUXE 8 SEDAN; 6 wire wheels, 2 fender mtd.; pass for new; $895; guar.; terms, trade. 2810 W. Madison.

CHRYSLER—75 RDSTR.; RUMBLE SEAT; like new; $495. Take $195 down or trade. 7424 STONY ISLAND-AV. PLAZA 3377.

CHRYSLER — '29 65 SEDAN; 4 DOOR. Guaranteed. $135 down. 30 East Lake-st.

CORD RADIO DELUXE SPORT SEDAN; $200 PHILCO SET, SPECIAL PAINT JOB. FORECLOSED, $1,095 TAKES $3,100 CAR. FINANCE CO. AGENT. 1132 DIVERSEY.

CORD—LATE MODEL DE LUXE CONVERT. Phaeton Sedan; 6 wire whls., white wall tires; hardly run; appears new. Take $1,175. Guar. Terms, trade. 4645 W. Madison.

CORD—1931 CABRIOLET; ALMOST NEW; $1,295. Tom O'Rourke, 2433 S. Michigan.

De Soto 1930 Str. 8 Sedan.

Car looks like new. Less than 10,000 miles. Call and make offer. 5334 W. Madison. 2d flat. Mansfield 1346.

DE SOTO—LATEST 1931 DE LUXE SEDAN; driven very few miles; like new; $495; terms, trade. Always open. 2810 W. Madison.

DODGE—1930 COUPE; RUMBLE SEAT; 6 wire wheels; used little. $425; terms. COMMUNITY MOTORS, 2323 S. Michigan-av.

DODGE—1931 8 DE LUXE SEDAN; 6 WIRE wheels, 2 fender mtd.; $595; guar.; terms, trade. Always open. 2810 W. Madison-st.

FORD—TUDOR; LATE '30; EX. COND.; $275; $75 dn. 925 W. Jackson. Hay. 2130.

FORD—DELUXE RDSTR.; LATE '31; 1,200 mi.; $325; $100 dn. 925 W. Jackson-blvd.

FORD—'31 SPT. RDSTR.; CANARY YELlow; r. s. $125 down. 30 East Lake-st.

FORD—1930 TUDOR; SPECIAL PAINT JOB. $100 down. 30 East Lake-st.

FORD—1930 TUDOR SEDAN; BARGAIN, $255. Ben T. Wright, Inc., 1107 N. Clark.

FORD—'29 TUDOR; OVERHAULED; $195; $50 dn. 7424 Stony Island. Plaza 3377.

UNPAID AUTO LOANS

SOLD TO SATISFY UNPAID BALANCE.

1931 Ford Le Luxe Cpe., 6 wire whls., side mounts, rumble seat	$385
1930 Lincoln LeBar. DeL. Sed., 6w.w.	2,250
1930 Cord DeL.Conv.Cpe., 6 w.w., etc.	1,700
1930 Studebaker President 8 Sedan...	695
1930 Chevrolet 4 Door Sedan	375
1929 Auburn 8 Cyl. Brougham	350
1929 Marmon Sport Coupe; rum. seat	425
1929 Plymouth De L. Sedan; 6 w. w.	295
1929 Durant De L. Sedan, 6 w. w. ...	275
1929 Marmon De L. Sedan, 6 w. w....	275
1929 Whippet Coach	100
1928 Lincoln Willoughby De L. Sedan	850
1928 Chrysler 62 Coach	250
1928 Gardner Str. 8. Sed., fender well	250
1928 Studebaker Victoria Coupe	195
1928 Chevrolet Convertible Coupe ...	125
1926 Lincoln 7 pass. Sedan	185
1926 Studebaker, 4 Door Sedan	99
1925 Willys-Knight Sedan, 4 Door ...	33

MANY OTHERS—ALL MAKES.

LEWIS E. BOWER
AUTO BANKERS SINCE 1912.
1240 S. MICHIGAN-AV.
OPEN EVES. AND SUN. UNTIL 10 P. M.

FORDS AND CHEVROLETS.

LARGEST SELECTION IN CHICAGO. MAKE YOUR OWN TERMS. '29-'31 models, like new, $90 up. '27-'28 models, good condition, $25 up. See us first for a square deal. 90 Day Guarantee by a responsible firm. Will take your car as down payment.

940 TO 958 MILWAUKEE.

FORDS—

Buy with Confidence

from Chicago's oldest and largest used car dealer.
$20 TO 1-3 DOWN, BAL. 18 MONTHS.
1930 Tudor, spotlight and extra $275
1931 Victoria, trunk, like new........$435
1931 Fordor Sedan, many extras.......$345
1929 Tudor and Coupe.................$150

M. J. Kelly, 4445 W. Madison.

FORD—1931 4 DOOR TOWN SEDAN..$395
Ford 1931 Tudor Sedan 350
Ford 1930 Coupe 285
Ford 1929 Roadster 150
3327 MILWAUKEE AT CRAWFORD.

FORDS—1931, 1930 AND 1929; LARGEST selection of all models and types. TERMS OR TRADE. ALWAYS OPEN. LAWDER BROS., 6900 VINCENNES-AV.

FORD—'31 TOWN SEDAN, LIKE NEW, $395. $150 others. '31s, '30s, 29s. All styles, mod.; tms., tr.; guar. 2751 Madison.

FORD — LATE '29 SPORT CABRIOLET; 6 w.; red w.; side mounts; rum. seat; 11,000 mi.; like new. $220. Pri. own. Div. 4494.

FORD—1929 TUDOR, GUARANTEED..$175
FORD '30 SPT. COUPE; EXTRAS...$290
J. J. Wright Motor Co., 242 W. 55th-st.

FORD — 1930 STD. COUPE; R. S., $265. Ford, 1931 town sedan; spotlight, $350. 100% guar. 3554 Montrose-av. Key. 3000.

FORDS—LATE MODEL TUDORS, COUPES, Sedans. Can't tell from new; at savings. WARNER & MOORE, 5301 LAWRENCE.

FORD—REAL 1929 TUDOR, VERY CLEAN, $175. $50 down, balance 16 months. 6329 COTTAGE GROVE-AV.

FORD—STANDARD COUPE, 1930; PERfect throughout; $325. Hesser & Soden, 1234 Morse-av. Briargate 4100. Open evenings.

FORD—1930 LATE TUDOR; RUNS AND looks like new; $265. Guaranteed. Terms or trade. Lawder Bros., 6900 Vincennes-av.

FORD—1930 SPORT ROADSTER—$295 TAKES IT. KULLBERGER, 1441 E. 75TH.

FORD—1930 COUPE, FREE WHEELING; rumb. seat; perfect cond.; barg. $295. 245 MADISON-ST., OAK PARK. OP. EVES.

FORD—1929 LATE STD. COUPE; RECOND. Can't tell from new; $185. Guar. Tms. or trd. Lawder Bros., 6900 Vincennes-av.

FORD—TUDOR, '31 STYLE; WHITE WALL tires, side mts., trunk rack; like new; $350; $100 down. 925 W. Jackson-blvd.

FORD—COUPE; LATE '31 DELUXE; RUMble seat, trunk, many other extras; $335; $100 down. 925 W. Jackson. Hay. 2130.

FRANKLIN — CUSTOM 5 PASSENGER Speedster, like new, for balance due on notes. 845 Madison-st., Oak Park. Euclid 4532. Austin 3704.

FRANKLIN—1930 DE LUXE 5 PASS. SEdan, 6 wire whls. Car is just like new. Cost $2,982; sell for bal. of mtge., $1,075. Terms, trade. 3333 W. Madison-st. Alw. open.

FRANKLIN—1929 5 PASS. SEDAN. WONDERFUL CONDITION, $665. 6056 Cottage Grove-av. Fairfax 1426.

FRANKLIN—MOD. 130 5 PASS. SEDAN; driven 4,639 mi.; exactly like new; $750. 90 day guar.; terms, trade. 2810 Madison.

FRANKLIN—7 PASS. SEDAN; AIRMAN model; A1 cond. thruout; guar.; $395; terms, trade. Always open. 2810 Madison.

FRANKLIN—1931, $2,750, DELUXE SED. MY PRICE $1,695. HARDLY RUN. F-E-L-Z. WELLINGTON 7802.

GRAHAM—614, 4 DR. SEDAN; RECOND. Special paint job; 4 speed transmission; 4 wheel brakes; guaranteed; price, $365; deduct 25% or $91.25, making your net price, $273.75. Bird-Sykes Co., 2215 Mich.-av. Calumet 6060.

GRAHAM—'30 SEDAN; 615, ONLY $445; side mounts; almost new; guar.; tms., trd. Fitzpatrick, 6555 Cottage Grove. Alw. Open.

GRAHAM-PAIGE—6-12, LATEST '29, 4 door 5 pass.; run 4,000 mi.; sac. at $285 cash. Mrs. Kamp, 4514 Irving Pk.-blvd., 2d.

HUDSON COACH, $147.

Looks like new; perf. cond.; 4 whl. brks. 2457 S. MICHIGAN-AV.

HUDSON—'30 SPT. COUPE; LIKE NEW; for bal. due, $395. Finance Co., 6935 Stony Island. Dorchester 1415.

HUDSON—BROUGHAM; LOOKS GD.; RUNS fine; $75; need cash. Pri. 2733 Jackson.

HUPMOBILE—'29 SEDAN, $385; BEAUTIful Century 6 model in perfect condition. Terms, trade. 2951 W. Madison-st.

HUPMOBILE — 1930 VICTORIA 4 PASS. coupe; 6 wire whls.; 2 fend. mtd.; $395; 90 day guar.; tms., trade. 2810 Madison.

HUPMOBILE—'30 TOWN SEDAN; $850. Terms. TOM O'ROURKE, 2433 S. Michigan.

JORDAN—1931 TYPE SED.; HARDLY RUN. MUST SELL FOR NOTES. $200 AND $40 NOTES. WEAVER, 2530 S. MICHIGAN.

LA SALLE—LATEST '29 7 PASS. DE L. sedan, 6 wire wheels, fender wells; Goodyear Double Eagle tires; heater; other extras; car looks and runs like new; real buy. $795. Terms. 4635 W. Madison-st.

LA SALLE—LATEST 1930 SPORT COUPE, rumble seat; $1,195; also latest 1929, 7 pass. Sed., $795. 1801 W. 63d-st. Al. open.

LA SALLE—'31 5 PASS. SED.; 6 W. W.; $1,750. Tom O'Rourke, 2433 S. Michigan.

LINCOLN—SEDAN, ORIGINAL PAINT, perfect looking and excellent condition. 1929 model; carefully driven by owner. Address M 423, Tribune.

LINCOLN—'29 COUPE, CONVERT., 2 PASS., rumble, Philco radio, $975; terms, trade. Fitzpatrick, 6555 Cottage Grove. Mid. 4200.

LINCOLN—SEDAN, 5 PASS.; DELIVERED late in 1929; guar.; $1,500. L. W. Shanesy, Auth. Lincoln Dlrs., 2821 Sheffield. L. V. 8000.

MARMON—8 1930 DE LUXE 5 PASS. SEdan; car is just like new; cost $1,880, sell for balance of mtge., $675. Terms, trade. 3333 W. Madison-st. Always open also Sund.

MARMON—1930 BIG 8 COUPE; 6 W. W.; $950. Tom O'Rourke's, 2433 S. Michigan.

NASH—'30 STAND. 6, 4 DR. SED; 6 W. W. low mi.; perf. cond.; $350. 3433 Madison.

NASH—1930 DE LUXE SED., $295; ONLY $20 down. 4440 W. Madison-st.

OAKLAND—1928 LANDAU SEDAN; LOOKS and runs like a new car. Only $195. Milford Motors, 3430 N. Crawford-av.

OAKLAND—1931 DE LUXE CUSTOM SEdan; 6 wire whls., side mts., etc.; almost new; $645. Guar. Tms., tr. 4645 W. Madison.

OAKLAND — CPE., '28, $125. TEACHER needs cash. Larkin, 419 S. Taylor, Oak Pk.

OLDSMOBILE—LATEST 1931 SEDAN, 2 dr. prac. new; fully equip.; best buy in city; $695; guar., tms. 4635 W. Madison.

OLDS.—4 DR. SED., $95; PONTIAC CPE., $65; Oakland, Sed., $95; Buick Sed., $65; Essex 4 dr., $150. 3327 Milwaukee-av.

OLDSMOBILE — '28; EX. CONDITION; used little as family car; must sacrifice; private owner, 1st floor, 6130 S. Carpenter.

OLDSMOBILE—1930 CONVERT. DE LUXE Sport Cpe.; side mts.; $395. 1801 W. 63d.

PACKARD—MODEL 7-26 SEDAN, 5 PASS. Absolutely like new throughout. Finished in dark green. Equip. with hot water heater, radiator grill, etc. An unusual value at only $1,395. Guaranteed. Hill Motor Sales Co., Packard Dealer, 640 MADISON-ST., OAK PARK. Phone Austin 2100—Euclid 6500.

PACKARDS! PACKARDS!

1930 Club Sedan, Big 8; side mts....$1,575
1930 Sport Phaeton, Big 8; s. mts.... 1,275
1929 Conv. Coupe, rumb.; De Luxe.... 775
Fitzpatrick, 6555 Cottage Grove. Mid. 4200.

PACKARD—1931 CUSTOM 8 DE LUXE 7 pass. Sedan; 6 wire wheels, 2 fender mtd.; used 30 days; driven exactly 1,542 mi.; orig. cost, $4,950; for quick sale will take $2,250; guar.; terms, trade. 2810 W. Madison-st.

PACKARD—LIGHT 8 CLUB SEDAN; BARG., $875; de luxe club sedan, 6 wire wheels, side mounts, 5 pass.; don't miss this at $575. 3032 N. Clark.

PACKARD—5-26 DE LUXE SEDAN, 6 CYL., 1928; fender wells, 6 wheels, mech. perf.; runs like new; will sac. for cash; $550. 8233 Indiana-av. Vincennes 3763, 1st apt.

Peerless 1930 6 Cyl. Coupe.

Model 81 in very good condition, 2 pass. with rumble seat. $650, terms. GEORGE TURGEON. CALUMET 0700.

PIERCE-ARROW—MANY LATE MODELS priced very reasonably; generous allowance on your old car in trade; balance on liberal terms. PIERCE-ARROW FACTORY BRANCH 2246 S. Michigan-av. Calumet 6100.

PLYMOUTH—4 DR. SED. AGENT FOR REceiver; will sell Sun., Nov. 22, 10 a. m. to 3 p. m. The most unheard of bargain. $185 or $85 cash, monthly notes $10 to $12. Bitters, 4404, Apt. 206, 426 Belmont.

PONTIAC—'30 COACH, ORIG. FINISH; 7,000 mi.; $395. Milford, 3430 N. Crawford.

FIVE
Saturday Specials

CORD, 1930 5 pass. Convertible Sedan; 6 w. w., radio, 6 white wall tires; road light, 2 spotlights; excellent condition. $1,175.

STUDEBAKER, president 8, 1929, 7 pass. Sedan; 6 w. w.; there isn't a cleaner or better one in all Chicago for only $350.

CHRYSLER, 75, 5 pass. Sedan, 1929 looks "new" to the minutest detail; painted blue; wood wheels; almost new tires. $495.

PACKARD, Custom 8, 443 7 pass. Sedan-Limousine; 6 wheels, 6 tires; very good condition; should be seen to appreciate. $595.

PACKARD, 8, 526, Convertible Coupe; rumble seat; almost new tires; 6 w. w.; this model is getting scarce. $595.

Packard Motor Car Co. OF CHICAGO.
2357 S. Michigan-av. Calumet 7400.

Pontiac '30 Convertible Cpe.

Perf. cond.; new tires; $345. Terms. 1143 Diversey-blvd.

PONTIAC—1930 COACH; GENERAL COND. is like new; only $295. Packard Dealer, 7320 Stony Island-av. Plaza 2000.

PONTIAC—1930 SEDAN, $300; AS GOOD as a new car. Terms, trade. LINCOLN PARK BUICK CO., 2825 N. Halsted-st.

PONTIAC—1931 SPORT COUPE, RUMBLE seat; fully eqpd.; used 30 days; $545. 90 day guar.; tms., trade. 2810 Madison.

PONTIAC—1931 DE LUXE SEDAN; USED 30 days; fully eqpd. and guar.; $595. Terms, trade; always open. 2810 Madison.

PONTIAC—LAT. 1928 4 DR. SED.; DR. 8,000 m.; ex. cond.; $195. 3433 Madison.

STUDEBAKER—BROUGHAM, FINEST 1930 model, wine red and black; 6 wire whls., white wall tires, trunk, spotlight, heater; looks like new; cost over $2,800; at less than 40c on the dollar. 850 Madison-st., Oak Park. Austin 2100, Euclid 6500.

STUDEBAKER — PRESIDENT 8 1930 DE Luxe 5 pass. Sedan, 6 wire wheels. Car is just like new; guaranteed perfect. Cost $2,557; sell for balance of mtge., $975. Terms, trade. 3333 W. Madison-st. Alw. open.

STUDEBAKER—PRESIDENT 8 1930 SEdan; A1 cond. A real bargain for some one. Terms if desired. Mr. Schulze, Calumet 6140.

STUDEBAKER—COACH, '28; A1 MECHANically, upholstery, body finish; exc. condt.; 4 good tires; $85 cash. 231 S. Lavergne. J. E. Cooney.

STUDEBAKER—1930 SPT. COUPE, RMBL. seat; fully eqpd. and guar.; $395. 90 day guar.; terms, trade. 2810 W. Madison.

WILLYS—6 1931 SPORT SEDAN; TRUNK, fully equipped; $395; guar.; terms, trade. ALWAYS OPEN. 2810 W. MADISON.

WILLYS—1930 SEDAN, DRIVEN 7,000 MI. by conservative owner; prac. new; seat covers; etc.; $275. 3433 Madison-st.

MOTOR TRUCKS.

Fords-Chev.-Diam. T.

LARGEST SELECTION IN CHICAGO. Smallest down payment and longest terms in city. PRICED FROM $50 up. 90 day written guarantee by responsible firm. Passenger cars taken as first payment. HOME OF SATISFIED CUSTOMERS. OUR BIGGEST BARGAINS ARE AT

940 to 958 Milwaukee-av.

FORDS-CHEVROLETS.

1928-'31 Models; REDUCED 35%. $60 UP; $20 CASH. No Endorsers. Stake, express and panel; 90 day guarantee. Horses and cars taken in. Always open. LEVY'S MAIN TRUCK DEPARTMENT. ESTABLISHED 20 YRS. SAME ADDRESS.

724 Milwaukee, Cr. Carpent'r

REPOSSESSED TRUCKS—FORDS, CHEVS, Reos; '29, '30, '31 models; all body types, Model 51 White. Other makes, $75 and up; terms. 1046 W. Harrison-st. Monroe 0676.

CHEVROLET—1931 1½ TON LOW STAKE body, dual whls., 157 in. whl. base; only 4,500 mi.; cost $1,050; reduced to $595. Milford Motor Sales, 3430 N. Crawford.

G. M. C. 1929 2½ TON TRUCK—6 BRAND new tires; perfect condition. Reas. terms. 1210 S. Michigan-av. Vic. 2172. Op. eves.

DIAMOND T—2½ TON; PLATFORM BODY. Pneumatics. Pr. very low. Autocar Sales, 1716 W. PERSHING-RD. VIR. 0210.

FORDS — [5] LATE MODEL "A" CHASsis. All in good condition. $65 each. Bargs. LAWDER BROS., 6900 VINCENNES-AV.

MACK TRUCKS—2½ TO 7½ TONS; SOLID, pneumatic, four and six wheels; busses. Mack, 3300 Wentworth-av. Calumet 5413.

'28 GRAHAM ¾ TON PANEL........$135
1½ ton Ford AA panel; good cond. $85 dn. GLENN E. HOLMES, Inc., 30 E. Lake-st.

FORD—LATE MODEL DELIVERY TRUCK. Tip top condition, $165. 1107 N. Clark.

FORD—TRUCK, LATE '29, CANOPY EXPR., new body, $335, $100 dn. 925 W. Jackson.

FORD—TRUCK, LATE '29, EXPR. BODY, coal job, $275, $75 dn. 925 W. Jackson.

FORD—REFRIG. 10 WHL. BRAKE WITH gd. contract; $500 cash. Hall, Hay. 2130.

FORD 1931 1½ TON STAKE BODY, DUAL whls. B. & W. MOTOR CO., 827 W. 35th.

CHEV.—'30, 6 WHEELER; LARGE STAKE; cheap. Call any time. 3313 W. Madison.

AUTOMOBILE LOANS.

Automobile Bonding Co.

Established in 1919, our thousands of satisfied customers are definite proof of our fair treatment and low rates. IT WILL PAY YOU TO SEE US FIRST. On Auto Loans and Refinancing.
7850 S. Halsted, 2d Fl. Tri. 0807.
4802 N. Western, 2d Fl. Rav. 5100.
4734 W. Madison. Aus. 3906.
6528 Cottage Grove. Hyd. 9723.
105 W. Monroe. Rand. 7992.

AUTO LOANS. PAYMENTS REDUCED. $200 TO $2,000 IN 15 MINUTES.

Only 1½% Per Mo.

DRIVE AS YOU PAY. NO ENDORSERS. SAFEWAY FINANCE CO., 134 N La Salle. Room 2020. Ran. 7788.

PAY NO INTEREST

Any Amount! Instant Cash! STORAGE CHARGES ONLY. ATLAS WAREHOUSE. BONDED TO THE STATE OF ILLINOIS. 1238 S. Michigan-av. Calumet 1802. Loop Branch, 59 W. Wacker-dr. North Side, 1217 Devon-av.

LOWEST RATES—OPEN EVES. AND SUN. WOODLAWN AUTO LOAN CO., 6048-50 Cottage Grove. Hyde Park 7200. Will store car, heated garage, $4.50 month.

CASH IN TEN MINUTES—NO DELAY. WINTER-HIRSCH. 1842 S. Michigan-av. Calumet 4586.

CASH ON NEW LOW RATE PLAN. DRIVE as you pay; no indorsers; refinance. Gordon Motor Finance Co., 2239 S. Michigan.

U. S. FINANCE AND MORTGAGE CO.—10 minutes' service; lowest rates; confidential; parking. 721 N. Michigan. Delaware 1808.

CASH IN 20 MINUTES—LOWEST RATES. MAJESTIC INVESTMENT CORPORATION 105 W. MONROE-ST. RANDOLPH 4364.

AUTOMOBILES WANTED.

SPOT CASH

FOR YOUR CAR. QUICK SERVICE. TOM O'ROURKE. 2433 S. Michigan. Cal. 1608.

WANT 100 AUTOMOBILES.

Pay cash or make you a loan. Always open. 2810 W. Madison. Ph. Van Bur. 3200.

FORDS AND CHEVROLETS WANTED. HIGHEST CASH PRICES PAID. For Passenger Cars and Trucks. 940 to 958 MILWAUKEE-AV. Monroe 0800.

CARS SOLD FOR OWNERS ON COMMISsion basis; quick action; all makes; all models. 3106 Montrose-av. Always open.

WANTED—50 LATE MODEL CARS. SEE US first and get cash; highest prices paid. SIEGEL, 7616 Stony Island-av. Alw. open.

WTD.—FORD '31 COUPE; PRICED REAS. for cash. Give price, mileage, phone No. Private. Address M 414, Tribune.

CAN USE A FEW MORE USED CARS IN good condition; highest prices paid. 2534 Lawrence-av. Ravenswood 8570.

MORE CASH FOR YOUR '29-'30-'31 AUTO. All makes. 914 Diversey. L. V. 6214.

WANTED—100 LATE MODEL CARS. HIGHest cash prices paid. 1801 W. 63D-ST.

LATE MODEL FORD OR CHEVROLET SED. Private party. Cash. Nevada 4174.

GET THE BEST PRICE FOR YOUR CAR at 4717 N. Western-av. Mr. Burchill.

WE PAY MORE CASH FOR YOUR CAR. 4440 W. MADISON-ST. Mansfield 4441.

WANTED—50 USED CARS FOR CASH. Fitzpatrick, 6555 Cottage Grove. Mid. 4200.

WANTED—50 LATE AUTOS FOR CASH. 3327 Milwaukee at Crawford. Pens. 4379.

AUTOMOBILE STORAGE.

Winter Storage on Cars,

$3.50 per month. Door 150 Navy Pier. SLATER'S STORAGE. SUPERIOR 6236.

GARAGES—FOR SALE AND TO RENT.

TO RENT—GARAGE OR FACTORY; 100X 125. 3451 Archer-av. Nevada 2219.

AUTO TIRES.

NEW U. S. ROYAL 2DS—SAVE UP TO 50% SERLIN TIRE CO. 1400 S. Michigan-av.

OFFICE FURNITURE, FILES, SAFES.

SELLING OUT RECONDITIONED OFFICE furniture; no reasonable offer refused; wonderful buys. See us first. T. A. Gallagher, Inc., 27 S. Franklin-st. Randolph 3980.

FLAT AND ROLL DESKS, CHAIRS, FILES; bargs. Edelson & Co., 124 W. Lake. Fra. 3787.

PATENTS—PATENT ATTORNEYS.

PATENTS, TRADEMARKS, COPYRIGHTS—MILO B. STEVENS & CO., 53 W. Jackson-blvd. Estab. 1864. Main office, Washington.

BUSINESS OPPORTUNITIES.

Businesses For Sale.

AUTO REPAIR AND GAS STATION—BUSY loc.; must sell acct. other bus. Alb. 0440.

BARBER SHOPS AND BEAUTY SHOPS for sale—Also fixtures; new and used. PALDAR CO., 1120 N. Wells-st. Diversey 0200.

BEAUTY PARLOR—FOR SALE—SUPPLIES, equipment; cash; easy terms; catalog sent. GIBBS & CO., 21 S. WABASH-AV.

BEAUTY SHOP—IN 37 STORY OFFICE bldg.; exclusive rights; reas. rent; splendid oppor. Hyde Park 6171 or Superior 3237.

CANDY, SCHOOL SUPPLIES—OPP. SCH.; Gd. bus.; sac. acct. sickness. 2241 Clover.

CANDY AND CARMEL CORN SHOP—NEXT B-K theater. American. Merr. 3407.

CONFECTIONARY—UNDER BUSY L STAtion; cash or will trade for clear business vacant lot. 1121 Bryn Mawr.

DELIC., CANDY, CIGARS—SURROUNDED by large apts. No competition for blks. Real opportunity for couple. Bargain. Tms. Rent $60 including 4 rm. flat, bath. 5349 N. Hamilton-av.

DELICATESSEN-GROC.—LOC. IN LG. APT. bldg.; rent $40; stm. ht.; liv. room; worth $1,500; for quick sale will take $1,150; give part time. 4211 Fullerton-av.

DELICATESSEN—IN BEST NORTH SIDE spot; hotel and kitch. apts.; large stock; doing over $800 weekly; sickness forces quick sale. Graceland 5603.

DELICATESSEN, SCHOOL STORE — OLD estab. bus.; fully equip.; rent reas.; gd. inc.; liv. rs.; barg. Address X D 66, Tribune.

DEL.—NO COMPETITION; SELL $950; terms; rent $40; 3 rms., bath, stm. ht. 407 N. Central Park, 2 blks. n. of 3600 Lake.

DELIC.-GROC.—OLD EST. BUS.; REAS. rent; gd. inc.; $1,250. 3356 Southport-av.

DEL., LUNCH, CIG., CANDY—COR.; $500 cash req.; bal. tms. Barg. 6148 Broadway.

DEL.—GD. LOC.; NO COMP.; MUST LEAVE city. 5710½ Diversey. No brokers.

DRESS SHOP—LADIES', ON HALSTED-ST., in heart of Englewood shopping dist.; fine fixtures; cheap lease; other interests occupy my time; can be handled with little cash. Address Y D 296, Tribune.

DRY GDS. STORE—GD. LOC., NEAR L station; bargain; Oak Park. Euclid 1586.

GAS STATION.

tire accessory store; best loc. on So. Side, E. 67th, nr. Stony Island. Fair. 2280.

GAS STATION—GOOD GOING BUS., 10,000 gal. mo. 201 Madison-st., Maywood.

GAS STATION—S. SIDE; VERY REAS.; GD. lease; low rt. Address N 249, Tribune.

GROC.—WELL STOCKED, 3 LIV. RMS., HT. $28. Sac. $380. 648 Webster. Lin. 3863.

GROCERY AND DEL.—WILL SELL CHEAP. $950, half cash. 3058 N. Kedzie.

HARDWARE STORE — WELL EST. BUSness; will sell reas. Call Hum. 5618.

HOTEL FOR SALE.

Lease and furniture of a beautiful hotel—modern to the letter. Furniture and equipment new. The best that money can buy. Just once in a lifetime does an opportunity of this magnitude bob up, and if you are in a position to handle a hotel of this class, now is your chance to own one of the finest in America, situated in one of the best hotel towns in the world. For full particulars address N J 32, Tribune.

HOTEL—100 ROOM, LOCATED IN HEART of Peoria Business District; best paying Hotel in Peoria. Must be sold to settle estate. Newly furnished and in excellent condition. This is the finest and best paying hotel proposition ever offered. PEORIA BUSINESS & REALTY EXCHANGE 210 Seventh-st. Peoria, Illinois.

LADIES' AND INFANTS' WEAR—WELL est. bus.; good loc., cheap. 6738 W. 22d.

LUNCHROOM—MUST SELL ACCOUNT OF illness; exc. loc.; reas. 750 W. 69th.

MEAT MARKET—MODERN FIXT. AND ICE mach. 3722½ N. Cicero. National 6110.

MOVING AND EXPRESSING BUSINESS—On account of other business. $300 cash. 4503 Lincoln-av.

POOLROOM WITH LUNCH COUNTER—Fully equipped; must be sold at once. Established 5 years. 4309 Indiana-av.

PHOTO STUDIO—5 ROOM APT. FURN.; $350 cash; take car trade. 2837 Madison.

REAL ESTATE AND INSURANCE OFFICE and listings in small industrial town on U. S. 12 and prosperous farming territory. Write J. A. Martin, 313½ S. Superior-st., Albion, Michigan.

RESTAURANT—EXC. LOC. SUITABLE FOR mrd. cple.; small invest., $400 or $500 dn. pay, can handle it. Est. about 2 yrs. Owner has other bus. Columbus 5850.

RESTAURANT—WELL ESTAB.; GD. BUSiness; sml. cash; easy trms. Rav. 5063.

RESTAURANT—SMALL CASH PAYMENT; terms. 5411 Broadway. Sunny. 10000.

RMG. HSE.—17 RMS.; SHERIDAN L & Y. L. rt. $150; clean, dec., well furn.; inc. $400; pr. $1,350; half cash res. Steinback & Alexander, 160 N. La Salle.

RMG. HSE.—9 RMS.; OIL HT.; $400 N.; 100% rented, $650. Lincoln 1880.

RMG. HSE.—6 MOD. RMS., $250; INC. from students nave rent. Delaware 2075.

RM. HSE.—10 RM. HOUSE, 3 GAR. CHEAP rent; lv. city; reas. trms. 4712 Winthrop.

SANDWICH SHOP FOR SALE—FINEST OF its kind in heart of loop. Address Y D 395, Tribune.

SAND. SHOP—30 SEATS. CALL AFTER 7 p. m. Ravenswood 0265.

THEATER—200 SEATS; GOOD BUSINESS; modern sound equipment; no competition; priced for quick sale as must change climate account health. Paul Maxwell, Geneva, Ind.

ESTABLISHED COAL AND MOVING BUSIness. 412 S. Keeler-av. $300.

A SOUND INVESTMENT FOR A SMART INVESTOR.

24 rm. house, 100% rented for last several years; in good condition, bringing good income; on lot 72x175; attractive price for quick sale. 5312 S. Wabash-av. State 3560.

Partnerships and Investments.

PARTNER TO TAKE OVER HALF INTERest in long distance trucking business; $700. Apply at 453 W. 43d-st.

Concessions and Locations.

GAS STATION LOCATION.

166x125 ft., prominent vacant corner on South Side through street; excellent for gas station; have signatures and permit; reasonable rental.

SWANSON & HOUSE, 7046 Stony Island-av. Dorch. 4141.

AUTO REPAIR SHOP—MARYLAND GArage. 822 E. 55th-st.

Business Equipment.

VENDERS.

75 new Seven Way Gum and Mint Venders. Price reason. See W. Michael, Victoria hotel.

WANTED—USED X RAY MACHINE WITH complete equipment. Address X C 490, Tribune.

POP CORN MACHINE — LATEST MODEL. University Pharmacy, 1321 E. 57th. Hyde Park 0331.

SPRAYING OUTFIT COMPLETE; 3 JOHNson melting pot bronze molds. 1923 Crystal.

Business Service.

ADA, OKLAHOMA, OFFERS IDEAL LOCAtion for industries, either new or relocation; cheap natural gas, water, labor; railroad and highway center; if interested write Secretary Chamber of Commerce, Box 248.

SELL YOUR BUSINESS NOW. BUYERS waiting. We help finance. 134 N. La Salle-st., rm. 1118. Ph. Randolph 1684. THE BUSINESS SALES CO.

RESPONSIBLE PARTY TO ORGANIZE sale of new advertising and office specialty. Call Mr. Kurger, Morrison hotel.

Wanted.

WANT RESTAURANT OR DELIC. FOR 6 rm. brk. bun.; h. w. ht. Avenue 6684.

CLOTHING, FURS, ETC.

ALMOST NEW FINE FUR COATS, $15-95. Open eves. Old furs in exchange. Ken. 5373.

Repairing and remodeling at factory prices. EXCHANGE SHOP, 4700 DREXEL-BLVD.

CLOSING OUT ENTIRE LINE FINE SAMple fur coats by whlse. mfr. at absolute whlse. direct to wearer. Pollack & Co., R. 1000, 190 N. State. Not open Sunday.

HUNDREDS OF SUITS, TOP COATS, OVERcoats, some of finest quality, $5-$15. We buy, sell, or ex. 656 W. Madison. Mon. 1738.

FUR COAT — PERSIAN LAMB; MARTIN trim; size 40. Sac. $100. Irving 3350.

COAT—COCO, ERMINE WHITE COLLAR, like new, $450. Frank 0700, Rm. 1313.

MACHINERY AND EQUIPMENT.

¼ HORSE POWER, PACNT. SPRAY OUTfit; twice used; cheap. Graceland 9191.

TERMS OF SUBSCRIPTION OF THE TRIBUNE.

Orders for mail subscription must be accompanied by remittance to cover.

Rates for Illinois [outside of Chicago], Indiana, Iowa, Michigan, and Wisconsin:

Daily, without Sunday, one year, $6.00; six months, $3.50; three months, $1.25; two months, $1.00; one month, 50c.

Daily, with Sunday, one year, $12.50; six months, $6.25; three months, $3.15.

Sunday only, one year, $7.50; one month, $1.00.

Rates for subscription in postal zones 3 and 4 [measured from Chicago], outside of Illinois, Indiana, Iowa, Michigan, and Wisconsin:

Daily, without Sunday, one year, $7.50; one month, $1.00.

Sunday only, one year, $7.50; one month, $1.00.

Daily and Sunday, one year, $15.00; one month, $2.00.

Rates for subscription in zones 5, 6, 7, and 8 [measured from Chicago], Canada, Mexico, and foreign:

Daily, without Sunday, one year, $12.00; one month, $1.50.

Sunday only, one year, $7.50; one month, $1.00.

Daily and Sunday, one year, $19.50; one month, $2.50.

Give postoffice address in full, including county and state. Remit by express money order, draft, or in registered letter at our risk to The Tribune Company, publishers, Tribune Square, Chicago.

We cannot be responsible for currency sent through the mail.

MEMBER OF THE ASSOCIATED PRESS.

The Associated Press is exclusively entitled to the use for republication of all news dispatches credited to it or not otherwise credited to this paper, and also to the local news published herein.

All rights of republication of special dispatches herein also are reserved.

Chicago Daily Tribune
THE WORLDS GREATEST NEWSPAPER

SATURDAY, NOVEMBER 21, 1931.

Japan Instructs Ambassador to Refuse to Agree to Truce with China—New York and Philadelphia Greet Grandi

WHERE SOME OF THE HARDEST FIGHTING IN MANCHURIA OCCURRED. Chinese Eastern railway bridge across the Nonni river, on the way to Tsitsihar, in Manchuria. Japanese and Chinese troops fought along the river before the Japanese forced their way across. (Story on page 1.)

[TRIBUNE Photo: Sent by phone.]

ITALIAN FOREIGN MINISTER LEAVES NEW YORK FOR PHILADELPHIA. Dino Grandi waving his hat to Mayor James J. Walker, who entertained him in New York, as city tug Macom left the Battery to take him back to his train at Jersey City, whence he went to Quaker City. (Story on page 8.)

MOVIE STAR RUNS INTO CHICAGO RAIN. Mary Pickford (Mrs. Douglas Fairbanks), improvises umbrella as she reaches Dearborn street station after arriving in city on Advance Century at the La Salle street station.
[TRIBUNE Photo.] (Story on page 18.)

CHINESE REPORT JAPANESE PLAN TO USE CAPTURED CITY AS BASE FOR ADVANCE INTO MONGOLIA. The station of the Chinese Eastern railway in Tsitsihar. The town was captured by the Japanese after severe fighting, and they are now said to be organizing an expedition there for further aggressions in Chinese territory.
(Story on page 1.)

[Associated Press Photo.]

TALKS TO CHILDREN IN ITALY FROM WASHINGTON. Signora Grandi, wife of Italian foreign minister, promising her children—Franco, 6 years old, and Simonetta, 4 years old—who are at their home in Frascati, that she will bring them many presents. (Story on page 8.)

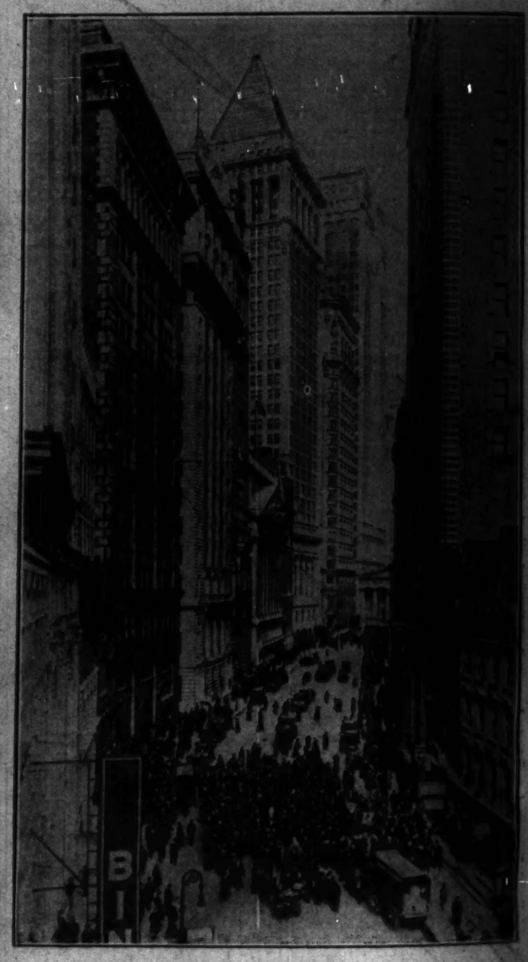

[Copyright: Brown Brothers Photo.]

POLICE GUARD NEW YORK FINANCIAL DISTRICT. The curb market and Broad street, lined with centers of wealth, including stock exchange, subtreasury, and Morgan & Co. Threats led to unusual precautions to guard all these buildings yesterday. (Story on page 13.)

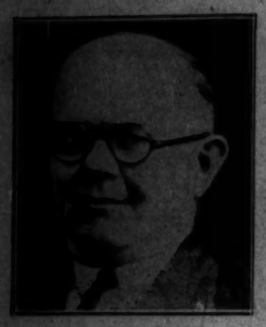

[Associated Press Photo.]

HICCOUGH VICTIM. Ira A. King, Mansfield, O., who has hiccoughed for 14 days, must undergo operation. (Story on page 11.)

JAILED IN BANK INQUIRY. Max Randall, tailor, sent to prison by Judge Feinberg for contempt.
(Story on page 1.)

ASK PARDON FOR HOME BREW MAKING JANITOR. Left to right, seated: L. A. Pivderski, Joseph M. Azukas. Standing: Frank Klepal and George W. Cerny, representing Lithuanian, Polish, and Czecho-Slovakian organizations.
[TRIBUNE Photo.] (Story on page 5.)

WINNING PUGILIST GIVES BOND TO ESCAPE JAIL. Primo Carnera signing surety in presence of Sheriff W. D. Myering after being taken into custody to satisfy a $3,754 judgment. (Story on page 21.)

[TRIBUNE Photo.]

COLD WAVE AND SNOW PREDICTED FOR CITY. Pedestrians battling against the high wind as they passed the Tribune Tower yesterday. (Story on page 1.)

[TRIBUNE Photo.]

HEARS VERDICT THAT CLEARS HIM OF CHARGE OF KILLING POLICEMAN. Left to right: Barratt O'Hara, attorney for defense; Frederick Guy Sprague, former broker, who was acquitted; Tom Johnson, assistant state's attorney; Bailiff Francis Geiss, in Judge George Fred Rush's court. (Story on page 1.)

[TRIBUNE Photo.]

JUDGES GET HINTS ON PLAY FOR GOLDEN CARD TOURNAMENT. Mrs. Grace Quinlan coaching four entrants. They are, left to right: Judge Philip J. Finnegan, Judge Harry B. Miller, Judge Michael L. McKinley, and Attorney Frank E. Cantwell. Mr. Cantwell is the host. (Story on page 15.)

10 CENTS
PAY NO MORE

VOLUME LXXXX.

HOL

TANG OF LIQUOR
IN MINCEMEAT
IS HELD ILLEGA

Court Rules Permit
Are Prohibited.

Government permits which authe
ize the use of alcohol in foods a
not legally issued,
Federal Judge
Louis Fitzhenry
ruled yesterday in
the District court
at Springfield.
The commission-
er of industrial al-
cohol, "according
to the decision,
"presumes to cre-
ate an exemption
not authorized by
the law" in
granting them.

The ruling was
given in uphold-
ing the decision
of H. C. Yellow-
ley, permit supervisor of the C
ago district, who refused an alcoh
withdrawal to the Purity Bakery
ation more than a year ago. T
bakery appealed to the District cou

Predicts Drastic Change.

An indication of how important t
decision is regarded was founded
the statement last night in Washi
ton of Commissioner of Alcohol Jam
M. Doran, who said it would "undou
edly" change the granting of perm
in the future. He mentioned th
several large packers in this distr
have been using alcohol in maki
mincemeat.

Mr. Yellowley said last night th
there are about 100 food manufact
ers in this district who are entitled
withdraw alcohol.

The ruling, it was made plain, wou
have no effect upon those permits
used in concerns manufacturing t
let preparations, which constitute
bulk of the withdrawals.

Would Defeat Act, View.

The gist of the judge's decisi
was found in this paragraph: "
intoxicating liquor were permitt
to be used as flavoring extract
would defeat the purpose of the a
and restore concoction of nonal
holic liquors and beverages with
slight addition of intoxicating liqu
which was formerly very popul
before the adoption of the 18
amendment and the national pro
bition act."

"There can be no question," t
decision continued, "but that co
gress when it enacted the nation
prohibition act, had and still has f
power and authority to make an e
ception of the use of intoxicati
liquors in the manufacture of 'fo
products,' if it was its purpose to

Excludes Food Makers.

"For reasons satisfactory to its
it did not do so, but on the co
trary, excluded the manufacture
food products with other uses
intoxicating liquor from the
excepted class and brought such
entities clearly within the prohi
tion of the statute. These regu
tions of the commissioner of
industrial alcohol presume to crea
an exemption not authorized by t
law and are therefore void."

That the present custom of gra
ing alcohol "food" permits is on
a ruling by the prohibition depa
ment, was Judge FitzHenry's ho
ing.

The practice of allowing food man
facturers this privilege has been
arrest since prohibition, Mr. Dor
said.

WAR ON CAMPUS RUM

Two young prohibition agents w
went collegiate in the accepted ma
ner yesterday arrested three alleg
bootleggers to the University of C
ageo campus.

The trio are Edward Naughton, s
to be a runner for Dave Wols, who
being sought, and George Wilson a
Patrick Condon, alleged operators
a beer flat at 5515 Harper avenue.

The agents who posed as studen
began their inquiry nearly a week a
at the instance of Deputy Administ
tor A. E. Aman. The snooping, it
said, was inspired by complaints fr
the university. The agents we
equipped with a sports roadster a
dressed in smart clothes. They stay
at the Carolan hotel, 5480 Cornell a
bus.

In their wanderings the age
found a blotter on which was print
"Dave gives prompt and reliable se
ice." Dave is said to be Wols. Th
telephoned Dave's, and Naughton
peared with their order of gin.
was seized.